

Tobacco sales lighter during sixth week

Volume of sales was much lighter during the sixth week of burley tobacco auctions, with several markets already closed for the season. The Federal Reserve Bank of Kansas City reported that the percentage placed under loan decreased from the week before.

State Market News Service reports that the volume of sales was much lighter during the sixth week of burley tobacco auctions, with several markets already closed for the season. The Federal Reserve Bank of Kansas City reported that the percentage placed under loan decreased from the week before.

Loon receipts totaled 1.8 percent of sales this week and 7.4 for the season. The U.S. Crop Reporting Board in the January release estimates production of the 1978 crop of burley tobacco at 636,330,000 pounds—down only 630,000 pounds from the previous report.

Markets which have closed for the season include all of Tennessee, North Carolina and Virginia; Bloomfield, Greensburg, Henderson, Lexington, Mountain, Mayfield, Owensboro, Paducah, Glasgow, Horse Cave, Somerset, Springfield, Huntington, Va., and Weston, Mo.

Averages increased by \$1 to \$3 per hundred for most grades except mixed and no-descript which gained \$5 to \$5 in price.

HEART FUND

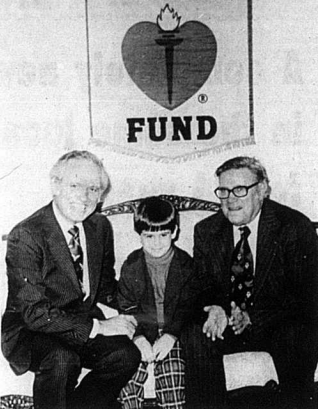

Heart Sunday is Feb. 29

Launched the Kentucky Heart Association's annual fund drive are Honorary State Campaign Chairman Gov. Julian M. Carroll, 61-year-old John Stephens Jr., and noted Kentucky novelist and poet Jesse Stuart. John, a beneficiary of successful heart surgery, is the Kentucky 1978 Heart Fund child. He is also the great nephew of Mr. Stuart, who will serve as state Campaign Chairman this year. The climax of the campaign will be Heart Sunday, Feb. 29.

First aid discussed at Head Start meet

The Nicholas County Head Start parents held their meeting on Thursday, Jan. 19 at 7 p.m. at the Center. The following parents, staff and guests attended: Jewell Hatfield, Debbie Hunter, Elizabeth Shout, Darlene Thornburg, Kenneth Thornburg, Barbara Willoughby, Lois Morris, Ruby Morris, Beverly Irvin, Linda Sparks, Albert Sparks, Joyce Columbia, Edith Dale, Nancy Johnson, Carol Watkins, Wanda Crump, Virginia Gilen Guy, Alice Guy, Sharon Beal, Adeline Shepherd, Margaret Hunter, Helen Sosby, Lois Fuller, Joe W. Crouch and Mike Dohse. Linda Tedder, chairman, presided at the meeting. Kenneth Thornburg gave the treasurer's report. The door prize was won by Darlene Thornburg and Lois Morris with the "Cinderella" gift of a pant suit. Ruby Morris was the prize for the game that the group played.

Wanda Crump gave the devotional, reading from Corinthians. Joe Winston Crouch and Mike Dohse talked to the group about first aid in the home. They discussed the difference between abrasions and lacerations, how to stop bleeding, what to do for snake bites, sunburn, and other burns. They also discussed poisoning and drug overdose and gave the group the following number to call in case of an emergency: 1-278-5411. Extension 103. This number can be called any time of the day or night and is the Poison Control Center in Lexington. The craft lesson was taught by Mrs. Lois Fuller, Mrs. Debra Hunter, Mrs. Helen Sosby and Mrs. Margaret Hunter. Everyone made a ring from beads. Edith Dale and Lois Morris furnished refreshments for the group.

Unofficial burley support for 1976 at \$1.09 estimate

FRANKFORT, Ky.—State Agriculture Commissioner Tom Harris said Tuesday the unofficial report that the support price for the 1976 burley crop will be \$1.09 "is good news for Kentucky burley producers."

Harris said he learned of the increased support level for the 1976 crop at the burley quota meeting in Lexington last Friday. He said he has talked further with Dr. Robert Miller of the U.S. Department of Agriculture's Economic Research Service, who said it appears that under the burley support price formula, this year's support level will be right at the \$1.09 figure, compared to 96 cents for the 1975 crop.

Saltwell

by Mrs. Fred Hollar

Mrs. Carl Scott and Mrs. Donna Hamilton and baby daughter spent Sunday with Mr. and Mrs. Freddie Gaunce. Mr. and Mrs. Bob Kenney and sons Greg and Jason of Covington and Myra Hill spent Saturday with Mrs. Gladys Kenney. Mrs. Naomi Snapp of Cynthiae spent a few days the past week with Everett Snapp. They called on Mrs. Edna Anderson of Stony Creek on afternoon. Mrs. J.K. Kenney returned home on Friday after several days illness and surgery at University Hospital in Lexington earlier in the week. Mrs. Dorothy Jenkins of Cincinnati spent Friday night with her son Billy Knippenberg and Mrs. Knippenberg and family. Mr. and Mrs. Steve Gaunce of Lexington spent the weekend with Mrs. Woodrow Gaunce in Carlisle. Mrs. Hilda Poynter, Mrs. Donald Gaunce and Mr. and Mrs. Quentin Gaunce, also of Lexington were Saturday supper guests of Mrs. Gaunce. Frank Sparks was moved from Bourbon County Hospital on Tuesday to St. Joseph Hospital in Lexington where he underwent major surgery on Wednesday. Mrs. Sparks is spending time with her niece, Mrs. James Haggarty and Mrs. James Haggarty and Mrs. Phyllis Brady were Saturday dinner guests of Mr. and Mrs. Billy Knippenberg and family. Harold Mattox and Miss Kay Mattox of Lexington visited Mr. and Mrs. Vaughan Mattox and Mrs. J.H. Brunner on Saturday. Mrs. Naomi Snapp and Everett Snapp were dinner guests of Mrs. Evert Snapp in Carlisle on Wednesday. Rev. Charles Tanner will be the speaker for the Headquarters United Methodist Men this Thursday night, Jan. 22. The ladies will be their monthly meeting at the same time. Potluck supper will be at 7 o'clock. Mr. and Mrs. Shellie Gaunce of Versailles and Mrs. Don Berry and baby son Kent of Hodgenville were Sunday supper guests of Mrs. Thomas Gaunce. Miss Anna Mattox spent the weekend with Mr. and Mrs. Drville Doyle. Among other visitors were Mrs. Linda Courtney and Mr. and Mrs. Billy Stone, Cynthiae. The Singing Instruments of Paris will sing at the Moorefield United Methodist Church next Sunday morning. There will be potluck lunch at the church at 11 a.m.

Homemakers meet recently

The Carlisle West Homemakers, eleven members answered the roll call, telling "How I Spent Christmas." The minutes were read, the secretary-treasurer's report given, the landscape notes reviewed and the Family Life newsletters for December and January passed around. The lesson "Accessories for You" was demonstrated by Miss Mary Lois Campbell. A salad course with coffee was served at the conclusion of the meeting.

we make electrical repairs
Service your TV or Radio
Contract Wiring—Call for a FREE Estimate
DUNCAN'S ELECTRICAL SHOP

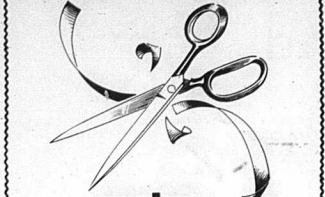

we've cut the red tape with PATIENT PROFILES

As an added professional service our Pharmacy has installed a modern Family Prescription Recording System.

With this system we are able to maintain complete prescription records for each individual member of your family.

These records will be available to you for Income Tax deductions, Insurance requirements or any other purpose you may desire.

Should you lose or misplace your prescription and have no record of the prescription number, we will be able to immediately supply you with this information.

There will be no charge for this professional service — just a request from you and your file will be set up immediately.

Carlisle Drug Co.
THE REXALL STORE
CARLISLE, KY.

IMAGE PAINT

Our GUARANTEE To You On Each Can
GUARANTEED EQUAL IN QUALITY TO THE FINEST MADE. Will cover any color with only one coat when applied at a rate not to exceed 400 square feet per gallon. If you are not satisfied, our S & S Store will furnish free additional paint to assure coverage or refund the full purchase price.



\$6.95 per gal.

ALSO AVAILABLE IN LATEX SEMI-GLOSS ENAMEL!

We can custom mix over 1409 colors!
For anything in paint from basement to roof visit our paint department

Reid & Vice
Builder Supply
101 South Broadway Phone 289-5279

We have money to lend.

If you could use money for any worthwhile purpose — you may borrow the cash from us. Money for farm equipment or crop loans. Money for taxes or for medical expenses. Money for unexpected bills. We'll be glad to talk with you about the loan you need to tide you over — and it will probably cost you less than you think. Stop by soon, discuss it with one of our loan officers. We've got the money you need. Because we've got the spirit.

First National Bank
CARLISLE & MOOREFIELD

gileen Guy, Alice Guy, Sharon Beal, Adeline Shepherd, Margaret Hunter, Helen Sosby, Lois Fuller, Joe W. Crouch and Mike Dohse. Linda Tedder, chairman, presided at the meeting. Kenneth Thornburg gave the treasurer's report. The door prize was won by Darlene Thornburg and Lois Morris with the "Cinderella" gift of a pant suit. Ruby Morris was the prize for the game that the group played.

Unofficial burley support for 1976 at \$1.09 estimate

FRANKFORT, Ky.—State Agriculture Commissioner Tom Harris said Tuesday the unofficial report that the support price for the 1976 burley crop will be \$1.09 "is good news for Kentucky burley producers."

Harris said he learned of the increased support level for the 1976 crop at the burley quota meeting in Lexington last Friday. He said he has talked further with Dr. Robert Miller of the U.S. Department of Agriculture's Economic Research Service, who said it appears that under the burley support price formula, this year's support level will be right at the \$1.09 figure, compared to 96 cents for the 1975 crop.

CELEBRATE 76

YOU CAN BE AN INSTANT WINNER! WITH IGA

WASHINGTON . . . and win . . . \$1,776.00
BOSTON . . . and win . . . \$776.00
NEW YORK . . . and win . . . \$76.00
CONCORD . . . and win . . . \$7.60
PHILADELPHIA . . . and win76c

AND WON \$76.00 at HOWARD'S IGA in Somerset

IGA Special Features

National Brand Sale
TableRite Beef Sale

IGA CELEBRATE 76

125 Off
Canned Hams

IGA CELEBRATE 76

129
Baby Shampoo

IGA

JERRY'S
306 EAST MAIN ST.

DEPENDABLE MEATS

TableRite U.S.A. Choice Beef Roast . . . 1.49
TableRite U.S.A. Choice Beef Round . . . 1.49
TableRite U.S.A. Choice Beef Roast . . . 1.49
TableRite U.S.A. Choice Beef Round . . . 1.49

FAST BAKERY SPECIALS

Variety Breads . . . 43¢
Glazed Stick Donuts . . . 49¢
Fruit Pies . . . 79¢
Ice Milk . . . 85¢

SPECIALS PRICED

Chips Ahoy Cookies . . . 89¢
Ivory Soap . . . 45¢
Gaiety Prime Variety . . . 99¢
Ajax Liquid Cleaner . . . 1.05
Glad Trash Bags . . . 99¢
Viva Napkins . . . 2.89¢
Cricket Lighters . . . 88¢
Close-Up Toothpaste . . . 77¢

IGA

FOODLINER
CARLISLE

TableRite U.S.A. Choice Beef Loin
Sirloin Steak
lb. **1.59**

TableRite U.S.A. Choice Beef Loin
T-Bone Steak
lb. **1.79**

TableRite U.S.A. Choice Beef
Round Steak
lb. **1.29**

TableRite
Ground Beef
lb. **79¢**

TableFresh Sunspiced
Idaho Potatoes
10-lb. bag **1.29**

TableTreat
Brown & Serve Rolls
12 pak **39¢**

Argo Peas
17-oz. can **6 for \$1**

Del Monte
Tomato Juice
46-oz. can **3 for \$1**

Cold Power
Detergent
49-oz. Giant Box **89¢**

IGA

FOODLINER
CARLISLE