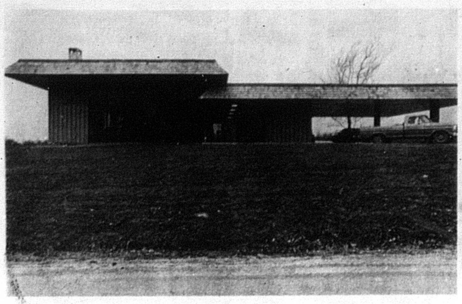

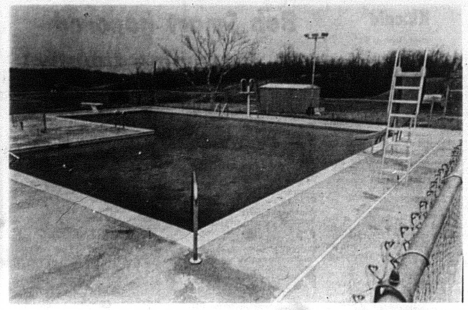

Clubhouse open

Carnico Country Club Clubhouse officially opened Sunday with a buffet dinner served in the main dining room. Although workmen are still putting the finishing touches on the building daily, it is available for use by members as needed. The restaurant is open daily except on Mondays.—Janie Duncan

Warm reminder

The swimming pool and golf course opened last summer. Tennis and croquet courts will be constructed in the spring. Not pictured is the wading pool and sun bathing deck located in front of the big pool. Prospective members are invited to an open house at the Clubhouse on Jan. 19 from 3:30-5:30 p.m.—Janie Duncan photo

Head Start children take Christmas trip

The Nicholas County Head Start pupils went on a field trip to Lexington on Dec. 18. First they went to Turfland Mall and saw all the Christmas decorations and the live reindeer. After walking through the mall they went to McDonalds for lunch. Each had a hamburger, french fries, and coke. On leaving they were given hats and rings.

Next was a visit to Fayette Mall to see the Christmas trees decorated by the Girl Scouts. Each tree represented a different country. The children saw the fountains and all the decorations and visited Santa Claus. Each boy and girl got to talk to Santa and tell him what he wanted for Christmas and he gave each one a ring. Several of the children had their picture made with Santa.

Some of the Mothers of the children accompanied them on the trip. Some of the children had never been to the malls before.

we make electrical repairs

Service your TV or Radios. Contract Wiring—Call for a FREE Estimate

DUNCAN'S
ELECTRICAL SHOP

NOTICE

Notice is hereby given that the undersigned has made and filed their Final Settlement with the Judge of the Nicholas County Court and that the same will be confirmed as a matter of law unless formal exceptions are filed thereto.

Nora S. Wills, Executrix estate of Russell S. Wills, Sr.
Lida Ruth Hensley, Administratrix estate of Leora Curtis
Clara Ruth Craig, Executrix estate of Charles A. Osborn
J. Berry Burnaw, County Clerk

Hopkinsville Mayor George Atkins has announced that he will seek the Democratic nomination for State Auditor in next May's primary elections. He is 33 years old. Atkins, one of the five Outstanding Young Men in Kentucky this year, is married to the former Sue Ann Page of Lexington. They have three children: Page, 9; Ashlee, 8, and Chip, 4.

Moorefield January Homemakers meeting

The Moorefield Homemakers Club met on Jan. 2 at 7:30 p.m. at the home of Mrs. Harvey Wilson in Carlisle. Mrs. J.S. Wilson was co-hostess.

Fifteen members answered the roll with "a neighbor I helped with Homemaker ideas." Lessons for the coming year were chosen.

Devotional was given by Mrs. Geneva Mitchell.

Club members gave reports of their projects for shut-ins during December.

The lesson, "Wall Hangings" was given by Mrs. Mildred Green. It centered on appropriate accessories for walls and how they should be hung.

Refreshments were served. The next meeting will be held on Feb. 6 at the home of Mrs. Jack Becker with Mrs. Jackie Clark as co-hostess.

The Moorefield Homemakers met Dec. 10 at the home of Mrs. Hansen Ellington with Mrs. Harold Mitchell co-hostess.

The members enjoyed a Christmas party.

Mrs. W.J. Clark read the Christmas story. The Cinderella Sisters exchanged gifts.

Refreshments were served by the hostesses.

LOSE UGLY FAT
Start losing weight today OR MONEY BACK. MONADEX is a tiny tablet that will help curb your desire for excess food. Eat less-weigh less. Contains no dangerous drugs and will not make you nervous. No strenuous exercise. Change your life . . . start today. MONADEX costs $3.00 for a 20 day supply and $5.00 for twice the amount. Lose ugly fat or your money will be refunded with no questions asked by:
Hopkins Drug Store, Carlisle-Mail orders Filled

JANUARY SALES!

SUITS		SPORT COATS	
135.00	SALE 107.95	85.00	SALE 67.95
95.00	SALE 75.95	79.50	SALE 63.95
77.50	SALE 61.95	55.00	SALE 43.95
70.00	SALE 55.95	49.50	SALE 39.95

DRESS & SPORT SHIRTS		SLACKS	
15.00	SALE 11.45	22.00	SALE 16.45
13.00	SALE 9.95	20.00	SALE 14.95
12.00	SALE 8.95	17.00	SALE 12.95
10.00	SALE 7.45	13.00	SALE 9.95
9.00	SALE 6.95	LOT	SALE 1/2 Price

HATS		WINTER JACKETS	
17.00	SALE 12.95	40.00	SALE 29.95
13.95	SALE 10.45	28.00	SALE 20.95
10.00	SALE 7.45	22.00	SALE 16.95

SWEATERS		TIES	
20.00	SALE 14.95	7.00	SALE 5.95
16.00	SALE 11.95	6.00	SALE 4.95
11.00	SALE 7.95	5.00	SALE 3.95
LOT	SALE 1/2 Price	4.00	SALE 2.95

Carter's
Men's Clothier

IGA CITRUS CARNIVAL

McIGA

Minimum Purchase May Be Required.

TableFresh Florida Grapefruit 5-lb. bag 89¢ Pink or White

TableFresh Florida Oranges 5-lb. bag 69¢

TableRite Beef Round Steaks lb. 1.19

TableFresh Temple Oranges 100 size 6 for 49¢

DEPENDABLE MEATS
TableRite Beef Loin T-Bone Steaks lb. 1.59
TableRite Beef Loin Sirloin Steaks lb. 1.39
TableRite Round Rump Roast Boneless . . lb. 1.39
TableRite Beef Boneless Round Tip Roast . . lb. 1.39
Armour Star Vak Pak Bacon . . . 1-lb. pkg. 1.19
Armour Star Hot Dogs . . . . . . 12-oz. pkg. 69¢
Armour Star Sliced Bologna Pickle Loaf, Salami 12-oz. pkg. 79¢
Armour Star Jumbo Bologna (Piece) lb. 59¢
Armour Star Pork Sausage . . . 1-lb. 79¢
TableRite Ground Round . . . . lb. 1.19

TableRite Ground Beef 3-lbs. or more lb. 69¢

TableTreat Hamburger Buns 8 pak 2 for 69¢

IGA Frozen Orange Juice 6 pak 99¢

We Reserve The Right To Limit All Quantities.

FARM FRESH PRODUCE
TableFresh US No. 1 Idaho Potatoes . . 10-lb. bag 1.19
TableFresh Broccoli . . . . bunch 59¢
TableFresh Yellow Onions . . . . 3-lb. bag 29¢

TASTY BAKERY SPECIALS
TableTreat Hot Dog Buns . . . . . 8 pak 2 for 69¢
TableTreat Jelly Rolls . . . . 12-oz. pkg. 79¢
TableTreat Glazed Stix Donuts . . . . . 6 pak 55¢

FROZEN FOOD BUYS
EverFresh Frozen Glazed Donuts 14-oz. pkg. 79¢
IGA Frozen Waffles 5-oz. pkg. 2 for 39¢
Ore-Ida Shoestring Potatoes . . . . 20-oz. bag 49¢
Ore-Ida Krinkle Cut Potatoes . . . 32-oz. bag 59¢

Kraft Velveeta Cheese 2-lb. box 1.39

KRAFT

Kraft Miracle Margarine 1-lb. pkg. 65¢ Whipped 6 stick

25c Off Label Ajax Laundry Detergent 84-oz. box 1.49

IGA Flour 25-lb. bag 3.69 plain or self-rising

Jergens Bar Soap 3-oz. bar 10¢

Nescafe Instant Coffee 10-oz. jar 1.99

Decorated, White, Assorted Bounty Towels 1's 2 for 99¢

Kraft Fresh Florida Orange Juice . 64-oz. bottle 79¢
TableRite Handi Stack American Cheese 48-oz. pkg. 2.79
TableRite 2% Lowfat Milk . ½ gal. carton 2 for 1.45

SPECIALLY PRICED
Ajax Dish Liquid . . . 32-oz. bottle 89¢
Jergens Bar Soap . . . 3-oz. bar 10¢
Delmonico Elbow Macaroni . . 2-lb. box 79¢
Jeno's Double Pizza Mix . . . 29-oz. pkg. 99¢
Morton House Baked Beans 16-oz. can 3 for $1
Lykes Beans & Franks . 7+oz. can 3 for 89¢
Lykes Vienna Sausage . . 4-oz. can 3 for 89¢
Lykes Beef Stew . . . 24-oz. can 67¢

SPECIALLY PRICED
Jergens Bath Beads . . . 16-oz. pkg. 59¢
10c Off Label Top Job . . . . 15-oz. bottle 45¢
Bet Pak Trash Bags . . . 10 ct. box 99¢
Lykes Chicken & Dumplings . . 24-oz. can 69¢

Mr. IGA 1-25 Good only at IGA thru Jan. 12
Fabric Softener Cling Free 13-oz. can 1.69 With Coupon
Limit one coupon per family
THIS IS A VALUABLE COUPON

SPECIALLY PRICED
Sine-Aid Tablets . . . . 24's 79¢
Head & Shoulders Lotions Shampoo 4-oz. pkg. 79¢

R C Colas 8 pak, 16 oz. plus bottles $1.19

Diet Rite Cola 8 pak, 16 oz. plus bottles $1.09

Thanks for making us* No.1

Kentucky Group Banks

$140,000 New Car Giveaway

6 1975 Cadillac Sedan deVilles FREE

17 CADILLAC FINALISTS TO BE DRAWN EACH WEEK!

Each week for the next six weeks, 17 persons — one from each Kentucky Group Bank—will be chosen by drawing to compete in a final round drawing for a new 1975 Cadillac Sedan de Ville. There will be six such final round drawings, each limited to 17 contestants, and a Cadillac winner will be selected from each of these drawings.

The 1975 Ford Gran Torino winners will be selected in 17 separate drawings.

All winners will be drawn and announced at 4 p.m. on Sunday, February 16, on Channel 27, WKYT-TV, Lexington, Kentucky.

OFFICIAL RULES

1. Hand-print your name, address and phone number on an official entry form which you can obtain at any Kentucky Group Bank.
2. Deposit entry form at any Kentucky Group Bank by February 8, 1975.
3. You need not be a customer of any Kentucky Group Bank to enter, no purchase is necessary and you may enter once each day.
4. Only Kentucky residents over 18 years of age by December 1, 1974, are eligible to win.
5. Winners will be selected in drawings conducted at 4 p.m., Sunday, February 16, 1975, during a television broadcast on WKYT-TV, Channel 27, Lexington, Kentucky. You need not be present at the drawing to win. Odds of winning will be determined by the number of entries in each drawing. Decisions of the judges will be final and binding on all persons.
6. All prizes will be awarded and only one prize will be awarded per individual. No cash will be awarded in lieu of prizes. Liability for federal, state or other taxes is winner's responsibility, and this program is void where prohibited by law.
7. No employee or director of any Kentucky Group Bank, WKYT-TV or Bank Management Associates, or any member of his immediate family, is eligible to enter.

17 1975 Ford Gran Torinos FREE

Register daily at any Kentucky Group Bank. And ask about our No.1 banking services.

*Kentucky's largest banking group.

First National Bank
CARLISLE & MOOREFIELD
FDIC

KENTUCKY GROUP BANKS

Berea . . . . Peoples Bank & Trust
Carlisle . . . . First National Bank
Clay City . . . . Powell County Bank
Corbin . . . . Corbin Deposit Bank & Trust
Danville . . . . Bank of Danville
Frenchburg . . . . . Traders National Bank
Georgetown First National Bank & Trust
Gratz . . . . . First Farmers Bank & Trust
Junction City . . . . Bank of Danville
Kirksville . . . . Bank of Richmond
Lexington . . . . Central Bank & Trust
Manchester . . . . First State Bank
Moorefield . . . . First National Bank
Mt. Sterling . . . . . Traders National Bank
Nicholasville . . . . First National Bank
Owenton . . . First Farmers Bank & Trust
Paris . . . . . . The National Bank & Trust
Richmond . . . . Bank of Richmond
Sadieville . . . First National Bank & Trust
Somerset . . . . Citizens National Bank
Stanton . . . . Powell County Bank
Waco . . . . Waco Deposit Bank
Williamsburg . . . . . Bank of Williamsburg
Wilmore . . . First National Bank & Trust
Winchester . . . Peoples Commercial Bank