Sunnyside

By Mrs. Bessie Jackson

(delayed)

Mr. and Mrs. S.T. Minton and children spent last week in Florida.

Mr. and Mrs. James Lail and daughters spent last Sunday and this in Lexington and took in a movie.

Mr. and Mrs. Dale Cassidy and girls were Sunday afternoon guests of Mr. and Mrs. Sterling Jackson.

Miss Carrie Jackson was a few days guest of her cousin Mrs. Edna Hopkins and son, Paul.

Mr. and Mrs. George Ledford attended the funeral of Mr. McGuffy in Henryville Sunday.

Mr. and Mrs. Raymond Anderson and son, Gene and Eddie Cundiff were Sunday guests of Mrs. Roger Trussell and family.

Mrs. Judy Petitt and son were Saturday guests of her father Rex Purvis and girls.

Mrs. Sam George had as weekend guest her son and family of Ohio and grandsons of Fleming county.

Mr. and Mrs. Earl Buckler, Mr. and Mrs. Paul Minton and Mrs. Tivis Minton of Lexington attended the funeral of Arthur Minton here Sunday.

Mrs. Henry (Elizabeth) Moore entered the University Hospital last week for surgery.

Junior execs conference

Arthur H. Raderer, president of the Kentucky Savings and Loan League, Inc., has announced the junior executives of member associations will hold their annual conference Feb. 15 and 16, at Stouffer's Louisville Inn.

Saltwell

by Mrs. Fred Hollar

Mr. and Mrs. Jesse T. Earlywine visited Mr. Bradford, who is very ill at Maysville on Sunday afternoon.

James F. Taylor entered St. Joseph Hospital on Saturday suffering from a heart attack at his home earlier.

Mr. and Mrs. Billy Hinton attended the funeral of her grandfather, John W. Jones of Paris the past week.

Harold Mattox of Lexington visited Mr. and Mrs. Vaughan Mattox and Mrs. Fred Hollar on Saturday.

Mr. and Mrs. Roy J. Snapp and Eddie of Cincinnati and Mr. and Mrs. Roger Goodman and daughters of Lexington spent Sunday with Mr. and Mrs. Roy E. Snapp.

Mrs. Gary Hollar and Mrs. Jerry Galbraith of Carlisle were in Lexington on Friday night.

Carolina and Wendell Fryman of Stoney Creek spent Saturday night and Sunday with Mr. and Mrs. Larry Flora and son.

Mr. and Mrs. Fred Hollar, Mrs. Bobby Brady and Mrs. Gladys Kenney attended a Hymn Sing at Blue Licks Assembly of God Church on Saturday night.

Mr. and Mrs. Stanley W. Caswell of Millersburg spent Sunday with Mr. and Mrs. H.A. Gaunce and family.

Mr. and Mrs. Raymond Kennedy and Mrs. Herbert Blakeman and daughters of Lexington spent Sunday with Daley and Martha Kennedy.

Our community was deeply grieved to learn of the passing of Rev. Woodrow Gaunce at Ft. Pierce Memorial Hospital at Ft. Pierce, Fla. on Sunday afternoon. Mrs. Andrew Gray and Mrs. Donald Gaunce arrived in Ft. Pierce on Friday to be with Rev. and Mrs. Gaunce and son for a few days.

Mike Sowell spent Saturday night and Sunday with Mr. and Mrs. Fred Hollar.

Mrs. Gladys Kenney and Mrs. Fred Hollar called on Mrs. Sue Massie at the home of Mr. and Mrs. Catesby Brammel of Barterville on Sunday evening.

Mrs. Arnold Mattox and Mrs. Brenda Rapp of Lexington were Wednesday supper guests of Mr. and Mrs. Fred Hollar.

Vaughan Mattox, Mike Mattox, John Glump and Harold Mattox visited with Mr. and Mrs. J.H. Brunker of Hardy Road on Saturday.

Rhonda and Saundra Wilson, daughters of Mr. and Mrs. Ronnie Wilson of Fleming county spent Saturday night with Mr. and Mrs. Jim Wilson in Carlisle.

Mrs. Lillie Boswell of Paris spent one day the past week with Mr. and Mrs. Russell Mattox and Mrs. Mae Ritchie. Other guests during the week were Mr. and Mrs. Jesse L. Earlywine, Millersburg, Saturday supper guests, Mr. and Mrs. Milford Hall, Fleming county, Saturday dinner guests, Mr. and Mrs. Paul Jones and Charles Wright, Paris.

Rev. and Mrs. Thomas Gaunce had as dinner guests on Friday Mr. and Mrs. Walter Hill of Cynthiana, Mrs. Gladys Kenney, Mr. and Mrs. Fred Hollar, Mr. and Mrs. Roy Craig, Piqua, H.A. Gaunce, Fritz Gaunce, Roy Snapp, Mr. and Mrs. Jack Tincher, Raymond Ritchie, Julian Gaunce, and Mr. and Mrs. Shelly Gaunce of Versailles.

Attend Funeral

Out of town attendants at the funeral of W.C. Mattox at Mathers-Shearer Chapel on Wednesday afternoon were Mrs. Noel Gaunce, Mr. and Mrs. Homer Mattox, Mrs. Arnold Mattox, Mrs. Brenda Rapp, Lexington; Mrs. Sturgill Gaunce and Strother Gaunce, Cincinnati; Mrs. Bill Mattox, Mrs. Raymond Earl Mattox, Burlington; Mr. and Mrs. Raymond Cushman, Covington; Mr. and Mrs. Strother Ellis Milford; Mr. and Mrs. Malcolm Snapp and Mr. and Mrs. Thaddeus Mattox, Neave, Ky.; Mr. and Mrs. Paul Logan, Glavice Gaunce, Paris; Rev. Arnold Harris and Mrs. Vada Earlywine, Flemingsburg; Rev. Tommy Fryman, Cynthiana; Rev. and Mrs. J.H. Ritchie, Mr. and Mrs. Jesse T. Earlywine, David Earlywine, Millersburg.

Harrison County Vocational Center Announces
Evening Classes For Adults
Registration: Thursday, Feb. 7, 1974
7-10 p.m.-Tuition $5 Plus Books
Courses Offered
Auto Mechanics — Nursing Assistance
Electricity — Typing
Electronics — Welding
For More Information
Call 234-5286

Image Paint
Our Best Latex Flatwall Paint
Still Only $5.95 gal.
This is not a second grade paint. When comparing prices, ask for price of best grade of paint.
Our GUARANTEE To You On Each Can
GUARANTEED equal in quality to the finest made. Will cover any color with only one coat when applied at a rate not to exceed 450 square feet per gallon. If you are not satisfied, our S & T Store will furnish free additional paint to assure coverage or refund the full purchase price.

$5.95 PER GAL.
ALSO AVAILABLE IN LATEX SEMI-GLOSS ENAMEL!
We can custom mix over 1200 colors!
For anything in paint from basement to roof visit our paint dept.
Reid & Vice Builder Supply
Phone 289-5279 — 101 South Broadway

GRAFFITI
BEWARE OF THE CHIHUAHUA
--DON'T STEP ON HIM

BE MY VALENTINE FEB 14th
We're Heart Specialists
Russell Stover Candies
Once a year
What a wonderful gift choice . . . for those you love the best
HOPKINS DRUG CO.

U.S. Choice ROUND STEAK lb. $1.49
Center Rib lb. $1.19
Center Loin lb. $1.29
Armour Veribest PORK CHOPS lb. 99¢ First Cuts
Chestnut FIELDS BACON lb. 99¢

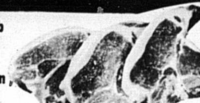

U.S. Choice Boneless Rump Roast lb. $1.59
U.S. Choice Boneless Stew Beef lb. $1.39
U.S. Choice Cube Steaks lb. $1.69
Ralston Purina 10 to 14 lb. avg.
Honeysuckle White Hen Turkeys lb. 79¢
Fields Pro-Leaguer Wieners 69¢
Oscar Mayer Piggie Sausage lb. $1.19
Fields Sliced Bologna lb. 99¢
Fields Smoked Picnics 6 to 8 lb. avg. lb. 69¢
SAVE PREMIUM CRACKERS lb. box 39¢
8 pk., 16 oz. PEPSI, DIET PEPSI, 79¢ with bottles
Stilwell FROZEN COBBLERS 2 lb. 99¢ Blackberry, Peach, Apple Apple, Cherry, Strawberry
409 22 oz. Bathroom Cleaner 79¢
Listerol Disinfectant 14 oz. $1.39 7 oz. 89¢
10 ct. Piper Trash Bags 39¢
Wesson Oil 24 oz. 79¢
24 oz. Log Cabin Syrup 79¢
Stokely 8 oz. Tomato Sauce 10¢
Bath size Dial Soap 2/39¢
Foam Cups 25 ct. 2/49¢
Dixie Queen gal. 2% Lowfat Milk $1.39
Veg-All 303 Mixed Vegetables 4/89¢
Great Northern, Pinto, Mixed 303 Luck's Beans 3/89¢
Floor Shine Cleaner Mop & Glo $1.89 48 oz.
Glad Food 30 ct. Storage Bags 2/65¢
Apple Plum, Apple Strawberry, Apple Grape, Apple Blackberry Bama Jelly 18 oz. 3/$1
for auto. dishwasher All Detergent 35 oz. 69¢
Chef Boy-Ar-Dee Cheese Pizza Mix 15 oz. 59¢
24 oz. can Lykes Beef Stew 79¢
MORTON POT PIES 8 oz. 4/$1 Chicken, Beef, Turkey
Strawberry 18 oz. jar Bama Preserves 59¢
The Shield of Quality FOODTOWN HOME OF LOW PRICES
C & G Open 8-8 Mon.-Sat
HEAD LETTUCE Head 19¢
Florida Oranges 5 lb. bag 69¢
White Seedless Grapefruit 40 ct. Each 10¢
No. 1 Yams 2 lbs 39¢
SAVE Lloyd J. Harris PUMPKIN PIES 26 oz. 69¢

SOCIETY

Kay's Kitchen

By Kay Fisher

Here we are into February, winter can't last too many months longer. Not that I want to rush time along, just cold weather. I find I don't adjust to 68 degrees very well. Back to Kay's Kitchen. Mrs. Eddie Humphries Jr., of London, Ohio was nice enough to send the following recipe for **FRUIT COCKTAIL CAKE**:

2 cups flour
2 cups white sugar
2 teaspoons soda
2 eggs
1 No. 2½ can fruit cocktail

Sift dry ingredients together. Add eggs and fruit cocktail. Pour into a greased 9x13 inch pan and bake 45 minutes at 325 degrees.

TOPPING NO. 1

¼ cup brown sugar
¼ cup chopped nuts

Mix sugar and nuts and spread on top of cake before baking.

TOPPING NO. 2

1 cup evaporated milk
1 stick margarine
1 cup light brown sugar

Boil 8 minutes. Pour this topping on cake when cake is cool, or store in refrigerator and serve over cake when ready to serve. Makes a very moist cake.

Now back to an old stand-by, chicken. This recipe is a bit different, and good enough to serve when having guests.

OVEN BAKED CHICKEN WITH MUSHROOMS

1 (3 lb.) chicken
8 slices of bacon
½ lb. fresh mushrooms, chopped
fresh ground pepper
½ cup butter
½ teaspoon salt
¼ cup flour
¾ cup chicken stock (you may use chicken bouillon cube dissolved in ¾ cup boiling water)
¼ cup sherry
½ cup whipping cream

Preheat oven to 400 degrees. Skin chicken and cut into 2 legs, 2 thighs, and 4 breast pieces. Cook bacon slices until about one half done to remove some of the fat. Lay each piece of chicken on a bacon slice; pieces of chicken not specifically called for may be tucked under each portion of chicken and bacon. Sprinkle each serving with mushrooms, season with pepper and roll bacon around chicken and secure with toothpicks. Grease shallow baking dish with butter and place bacon wrapped chicken portions in the dish; add remaining mushrooms, dot with butter, sprinkle with salt, cover and bake about one hour, basting occasionally. Remove cover and bake 15 minutes longer or until bacon is brown and chicken tender. Remove chicken to warm serving dish and keep warm. Drain liquid into small saucepan, there should be about ½ cup. Place flour in small bowl and add enough stock to make a smooth paste. Bring to a boil the liquid in saucepan and gradually add flour paste. Add remaining stock stirring constantly. Stir in the wine and cream. Cook and stir until thick and smooth. Taste for seasoning. Pour over chicken pieces.

Mashed potatoes may be swirled around the chicken if using oven proof dish, sprinkled with paprika and put under the broiler for a minute or two or until lightly brown.

SPAGHETTI WITH CLAM SAUCE

Cook spaghetti according to package directions. Drain and keep warm.

Make sauce by sauteing one small sweet onion, minced, green pepper, and one small garlic in 2 tablespoons olive oil. Add 1 can drained mushrooms, 2 cans tomato sauce, and the liquid from one can of clam sauce. Simmer this for about 30 minutes. Add sauce and one can clams. Heat through. Do not over cook, as it will make the clams tough, just heat. Serve over the hot spaghetti. The addition of Parmesan cheese makes this a real gourmet dish.

. . . . . .

If you are tired of vegetables served in the same old way, here is a sauce you can add to most any green vegetable and it will be transformed into a sheer delight. This recipe makes enough so you can keep it in the refrigerator for a week or two if you don't eat it all at the first serving.

VEGETABLE SAUCE

1 stick butter
½ cup grated Parmesan cheese
1 teaspoon salt
2 cups sour cream
¼ cup chopped chives
⅓ cup finely chopped cucumber

Cream together butter, Parmesan cheese and salt. Blend in sour cream, chives and cucumber. Spoon over vegetables.

This will make about 3 cups.

Rev. Dallas Sugg makes appeal for Heart Fund

"Will you give some of your time to save lives?"

This appeal was issued by H. Dallas Sugg, chairman of the Nicholas County Heart Fund campaign, in seeking volunteers to aid in the drive to educate the public about the dangers of heart and blood vessel diseases during February—American Heart Month.

Volunteers are asked to give just a little of their time to call on friends and neighbors, telling them how to recognize the warning signs of heart attack and stroke, how to reduce the risks of these diseases and what action to take in an emergency.

"One out of every eight Americans has some form of heart and blood vessel disease," the Heart Fund chairman said. "More than a million Americans die each year—one every 30 seconds. The death toll is greater than for all other causes combined."

He stressed the need for volunteers to bring this vital information to the public and added that contributions are needed to support programs to reduce premature death and disability from heart attack and stroke.

Red River Gorge Forest Ranger will be speaker

Carlisle Community Woman's Club, GFWC, will meet Monday, Feb. 11, at 7:30 p.m. at the home of Mrs. Ben H. Pumphrey, East Main Street. Mrs. Robert Coatney will be co-hostess.

The Conservation Department will present Johnny Varner, Naturalist and Forest Ranger for the Red River Gorge.

The Kentucky Federation of Women's Clubs have planned an eight day tour of Hawaii for club members and their families, departing from Standiford Field, Louisville on March 22. Any club member interested in making reservations should contact Mrs. Dan Rich, publicity chairman.

Mrs. Tebay Rose is featured

Mrs. Tebay Rose (Lois) was featured recently in an article in the Cincinnati Inquirer, on her work as a salesperson in McAlpins store in Cincinnati.

Mr. and Mrs. Rose were residents of Carlisle when Mr. Rose served as Superintendent of the Carlisle City School until 1964. They now reside in Ludlow, Ky.

Births

HAMON

Dr. and Mrs. Andrew Hamon announce the birth of a daughter, born Jan. 28, 1974 at Good Samaritan Hospital, Lexington. She weighed eight pounds and has been named Cheryl Lynn.

The maternal grandparents are Mr. and Mrs. Stanley Webster of Covington, and paternal grandparents are Mr. and Mrs. Arthur Hamon of Grayson.

Miss Ritchie plans wedding

Paul Ritchie and Mrs. Wanda Tincher of Carlisle, announce the engagement of their daughter, Beverly Ritchie to Donnie Gray, son of Mr. and Mrs. Earnest Gray, also of Carlisle.

No date has been set for the wedding.

Miss Atkinson is honored by Fraternity

Miss Phyllis Atkinson, daughter of Mr. and Mrs. Orville Atkinson, has been awarded the Senior Honor Pin of Delta Omicron Music Fraternity.

The Senior Honor Pin is awarded to the graduating senior in Delta Omicron with the highest cumulative average in the last three years.

Phyllis is a student at Georgetown College, graduating in May.

John Soper accepts bid

Among the 75 freshmen and upperclassmen accepting bids from fraternities during the winter term formal rush at Centre College was John Soper who pledged Beta Theta Pi.

The pledges amounted to more than half the freshman class. There are six national fraternity chapters on the Centre campus.

Centre College, founded in 1819, is a liberal arts college with an enrollment this year of 808 students.

First Baptist Church observes W.M.U. Week

The First Baptist Church of Carlisle will be observing W.M.U. Focus Week beginning Sunday, Feb. 10 at 7 p.m. with a drama telling the history and aims of Woman's Missionary Union. The drama "In Unbroken Line", written by the Rev. H. Dallas Sugg, embraces all age-level organizations of W.M.U.

The Mission Friends are boys and girls from birth through five years.; Girls in Action, ages 6-11; Acteens ages 12-18; Baptist Young Women ages 19-30; Baptist Women 30 through life.

Several families with three generations involved in W.M.U. will be shown in the "Unbroken Line" of time and purpose of teaching and practicing missions as well as giving to missions.

Even though much change has been seen since the beginning of W.M.U. in 1888; the theme remains, "Laborers together with God."

Heath Small has party

Heath Alan Small, son of Mr. and Mrs. Gary Small of Millersburg celebrated his second birthday Sunday at a party given at 4 o'clock at his home.

Sandwiches, a train cake and punch were served.

Guests were Mr. and Mrs. Reynolds Small, Carlisle; Mr. and Mrs. Bobby Small and Michael, Lexington; Miss Ruby Small and Mr. and Mrs. Ronnie Small and Junior Small, Cynthiana.

His grandparents, Mr. and Mrs. Joe Graves of Millersburg had a birthday dinner for Heath Alan on Saturday at their home.

Mitchell-Bussell marriage told

Debbie Mitchell, daughter of Mr. and Mrs. W.C. Mitchell of Ewing, and Randall Bussell, son of Mr. and Mrs. Vernon Bussell of Moorefield, were united in marriage Monday, Jan. 28 by Rev. Frank Simons, using the double ring ceremony.

Patty Walling and Phillip Bowles were their attendants. Mr. and Mrs. Vernon Bussell, parents of the groom, also witnessed the wedding.

Anniversary is observed

Mr. and Mrs. John Tapp celebrated their 32nd wedding anniversary on Sunday, Feb. 3.

Mr. and Mrs. Tapp were honored with a dinner given by their children at the Thoroughbred Restaurant, Mayslick.

Guests were Mr. and Mrs. Bill Sloan, Mr. and Mrs. Wayne Tapp and son, all of Lexington.

Rings celebrate 43rd anniversary

Mr. and Mrs. Bruce J. Ring celebrated their 43rd wedding anniversary Sunday, Feb. 8 with a dinner given by their children. The dinner was held in Cynthiana.

Those present were Mr. and Mrs. Charles Ring and girls, Mr. and Mrs. Bruce W. Ring and family, Mr. and Mrs. Estil Sexton and family, Mr. and Mrs. James W. Ring and son, Miss Pansy Ring, Mrs. Mary Lou Scott, Mrs. Rita Bussell and daughter, and Rev. Bob Merkley, pastor of the Moorefield Christian Church.

After the dinner guests were invited to the home of Mr. and Mrs. Bruce W. Ring for cake and coffee.

V.F.W. Auxiliary

The V.F.W. Auxiliary will hold its regular meeting on Monday, Feb. 11 at 7:30 p.m.

All members please be present.

Say You Saw It in The Mercury

ANNOUNCING
Vickie C. Sparks
is now with
NORMA JEAN'S BEAUTY SHOP
All complete hair stylings with blow drying and the new Uniperm.
For Appointments Call
289-5452

Wanted: To Borrow
Men's and Women's
Old Fashioned Clothes
Also we need any style information you might have for use in our
Historical Style Show
to be presented during Nicholas County's Bicentennial Celebration in June
Contact Mrs. Fred Whaley or Mrs. Harold Letton
Carlisle Community Woman's Club

Mr. and Mrs. Barry Hile and son of Dayton, Ohio spent the weekend with Mrs. Hile's grandmother, Mrs. Leona Bell.

Mrs. S.M. DeMyer, Clay Manor, who has been a patient at the St. Joseph Hospital, Lexington since Jan. 27, returned to her home Monday.

Mrs. C.B. Ingles has returned home after a visit with her daughter, Mrs. Don Pember, Mr. Pember and family of Middletown, Ohio.

Mrs. Alma M. Davis of Paris, formerly of Carlisle, was in Carlisle on business Monday.

Mrs. William Berry who has been making her home with her daughter, Mrs. Durwood Curtis in Kettering, Ohio, has been moved from the Kettering Memorial Hospital to the Switzer of Kettering Nursing Home. Her room number is 46, bed 2, West Dorothy Lane, Kettering, Ohio.

Miss Roxanne Bow attended a tea at Duncan Tavern, Paris Saturday afternoon, given by the D.A.R.

Warren Fisher spent last week in Louisville where he attended classes on Computer Maintenance.

Oral Cancer program available in Kentucky

An oral cancer program taught by self-study units is being made available at no cost to 223 dentists in a 19-county area of Central and Northeastern Kentucky.

The 19-county area includes: Boyd, Greenup, Carter, Rowan, Fleming, Bath, Montgomery, Fayette, Clark, Scott, Bourbon, Nicholas, Mason, Harrison, Grant, Pendleton, Boone, Kenton, and Campbell counties.

The continuing education program is being funded by a Clinical Cancer Teaching Grant awarded to the oral pathology department in the University of Kentucky's College of Dentistry.

Information brochures have been mailed to Central and Northeastern Kentucky dentists this week. Interested dentists can set up appointments with Miss Barbara Santucci, a dental hygienist at the UK College of Dentistry, and she will bring to them the self-study packages. Some of the courses will be taught by a slide-tape presentation and others will utilize a textbook.

The nine individual courses for practicing dentists are aimed at developing a cancer awareness, gaining a new knowledge about cancer, learning the skills of cancer detection and detecting cancers early for a better prognosis. The overall goal of the program is to teach dentists to make cancer examination a part of their regular dental examination routine.

The program was set up by Dr. William R. Sabes, chairman of the oral pathology department at the UK College of Dentistry. He was a co-author of the textbook used for some of the oral cancer program courses, **The Programmed Textbook of Oral Pathology**, along with Dr. Sheldon Rovin, dean of the College of Dentistry, University of Washington, and Dr. Robert Howell, oral pathology department, College of Dentistry, University of North Carolina.

Morehead grant

Morehead State University has received a federal grant to develop a program of cooperative education.

The project will allow students in various subject areas to alternate periods of on-campus academic studies with off-campus work experiences.

Dr. Robert Newton, associate professor of industrial education at MSU, is coordinating the program. Planning has started and the program is to be implemented during the fall semester.

Between 50 and 75 students will be placed in cooperative positions during the next year. Subject areas include industrial technology, vocational machine tool technology, drafting, electronics, radio-television, social sciences and business.

The program will be coordinated with existing programs in regional two-year colleges to enable students transferring to MSU to continue their cooperative work experiences.

Clearance Sale
Fall and Winter Dresses, Coats, Pant Suits, Long Dresses and Sports Wear
1/2 PRICE
Another group of Merchandise reduced less than 1/2 price.
Group of Jewelry 2 for price of 1
Abraham's Ladies Shop

WHERE THERE ARE HEARTS, THERE ARE FLOWERS.
$12.50 FTD LoveBundle™ with Joie de Fleur™ perfume
Joie de Fleur perfume
Hearts and flowers add up to the FTD LoveBundle. A beautiful bouquet of fresh flowers ...with a surprise. A capsule of Joie de Fleur, FTD's exclusive new perfume. And we can send flowers to your Valentine girls across the street or across the country. Stop in or phone us today. But hurry! Don't be disappointed—send early!
YOUR EXTRA TOUCH FLORIST
Roses, carnations, planters, potted plants
Small's Greenhouses
Carlisle, Ky.