

reach

REACH

reach

for

# The Carlisle Mercury

at these news stands

Carlisle Drug Co.

Coatney's IGA Foodliner

Marshall's Restaurant

AnEl Gift Shop

Sexton's Grocery

Mitchell's Grocery

Square Deal Grocery

C & G Foodtown

Hopkins Drug Co.

Lottie O'Bannon

Weaver's Grocery

J & E Drive-In

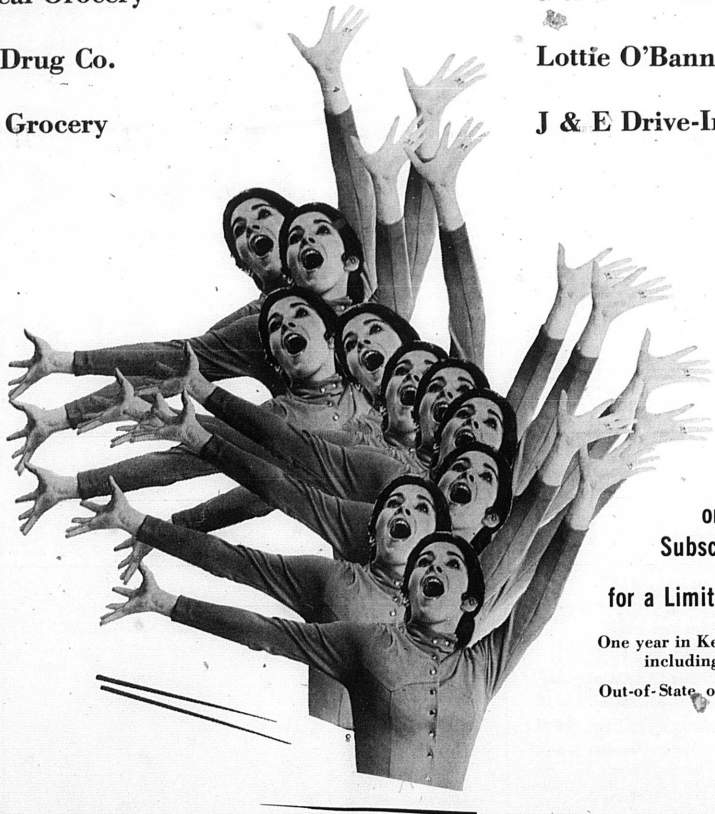

or  
Subscribe

for a Limited TIME!

One year in Kentucky \$4.20  
including tax

Out-of-State, one year \$5.00

## LP GAS

Gas & Bulk Installation  
Dependable Service  
SOUTHWEST STATES

Owingsville Petroleum Service  
PHONE 674-6221 Owingsville

We Not only Service what We Sell,  
We'll Service what You Bought!

Charles A. Gates, Service man  
Appliances-TV & Stereo

Washers, dryers, ranges, small  
appliances, small engine, water systems,  
chain saws, air conditioners, antennas

BE SURE TO CALL 289-2161  
OWINGSVILLE

Carlisle Cooperative  
Carlisle, Ky. Phone 289-2816

## Attention Farmers

Fresh Dead and Crippled  
Horses Cows and Ponies  
Removed Free

Call Collect Georgetown  
502-863-1656

Seven Days A Week

Service 24 Hours A Day

LeeDog Food Co.

## FOR SALE

FOR SALE: Aluminum siding, car-  
pets, patio covers and awnings.  
Financing available. Free esti-  
mate. Call Ward Shannon, 484  
2089 or 289-2015, 5-11-10pds.

WHEN YOU THINK OF FURNI-  
TURE... Think of GARRETT'S.  
That's what smart shoppers have  
been doing for 20 years. 2-17-tfn.

FOR SALE: Two piece chair couch  
verra couch set \$69.00. Other  
styles to \$139.00 Lerman Bros,  
Carlisle. 3-30-tfn.

FOR SALE: LIGHTS will paint only  
\$5.99 a gallon. Garrett's Furni-  
ture Co. 3-30-tfn.

FOR SALE: Used Appliances: 8  
refrigerators, one upright freezer,  
2 chest freezers, 7 electric  
ranges, 5 dryers, one washing  
washer; also two sleepers, four  
dinettes, six dining room tables,  
3 wardrobes, 3 black and white  
TVs. Garrett's Furniture Co.  
3-30-tfn.

FOR SALE: Mobile unit, Call 289-  
5276. 7-6-3pds.

SAVE A LOT-Gasoline, Same low  
price. Reg. 33.99. Premium 36.99.  
Mitchell Grocery, Open 8 a.m. to  
9 p.m., 7 days a week. 7-6-3pds.

## NOTICE

NOTICE: All types, models T.V.,  
Radio, Stereo, repair, Color and  
B/W Home calls. Same day ser-  
vice. Antenna Service, T.V. Ren-  
tals. Call 289-5801, Main St. T.V.,  
Carlisle, Ky., Old Paris Pike.  
11-18-tfn.

OUR SPRING AIR MATTRESSES  
are \$39.95, \$49.95 and \$59.95.  
The same LOW PRICE AS THEY  
WERE 15 YEARS AGO-you get  
the same low Price and High  
Quality-DON'T GAMBLE TRADE  
at GARRETT'S FURNITURE.

NOTICE: Visit the Trading Post.  
Antiques, glassware, brass, cop-  
per, furniture, etc. Open 6 p.m.-  
10 p.m., Monday thru Friday,  
8 a.m.-4 p.m. weekends. Dorsey  
Avenue, Jimmy Shroat. Phone 289-  
5348. 5-4-tfn.

WHEN YOU THINK OF FURNI-  
TURE... Think of GARRETT'S.  
That's what smart shoppers have  
been doing for 20 years. 2-17-tfn.

NOTICE: Smith's Beauty Shop. For  
appointment call 289-5405.  
3-23-tfn.

NOTICE: Color TV and stereo re-  
pairman available at Garrett's  
Furniture each Saturday.  
2-31-tfn.

## LP GAS

Gas & Bulk Installation  
Dependable Service  
SOUTHWEST STATES

Owingsville Petroleum Service  
PHONE 674-6221 Owingsville

We Not only Service what We Sell,  
We'll Service what You Bought!

Charles A. Gates, Service man  
Appliances-TV & Stereo

Washers, dryers, ranges, small  
appliances, small engine, water systems,  
chain saws, air conditioners, antennas

BE SURE TO CALL 289-2161  
OWINGSVILLE

Carlisle Cooperative  
Carlisle, Ky. Phone 289-2816

## Attention Farmers

Fresh Dead and Crippled  
Horses Cows and Ponies  
Removed Free

Call Collect Georgetown  
502-863-1656

Seven Days A Week

Service 24 Hours A Day

LeeDog Food Co.

# WEEKLY ACTION WAY ADS

## Classified Deadline 11 A.M. on Tuesdays

NOTICE: LIVE FISHING BAIT.  
Contact: BUI, Mac, Gaunce, 316  
High Street, Carlisle, Phone 289-  
2341. 7-6-4pds.

NOTICE: Madison Sloss and Bud-  
ger Feeding Equipment, Sammie  
Donohew, Route 3, Owingsville,  
Phone 606-674-2114, 4-27-tfn.

SAVE A LOT Gasoline, Same low  
price. Reg. 33.99. Premium 36.99.  
Mitchell Grocery, Open 8 a.m. to  
9 p.m., 7 days a week. 7-6-3pds.

WHEN YOU THINK OF FURNI-  
TURE... Think of GARRETT'S.  
That's what smart shoppers have  
been doing for 20 years. 2-17-tfn.

NOTICE: DEAL DIRECT WITH  
COSMETIC MANUFACTURER THE  
INDEPENDENT Merle Norma  
Cosmetics is offering a reward-  
ing opportunity in Carlisle. Open  
your own cosmetic store at com-  
bine with your business. No fran-  
chise fee... no house to house  
selling... no middleman. Call  
toll free (800) 421-2060, or write  
Merle Norma Cosmetics, Ltd., 1608  
9130 Bollauna Avenue, L.A., Calif-  
ornia 90045. 6-22-3pd.

NOTICE: Let us figure your next  
job on Wall Hill Carpeting.  
Garrett's Furniture, phone 289-  
2308. 9-30-tfn.

ADMINISTRATRIX NOTICE  
All persons knowing themselves  
to be indebted to the estate of  
Marshall Walton, deceased, will  
call upon the undersigned at once  
and settle same; and those having  
claims against said estate will  
present same properly proven to  
the undersigned (or attorney) for  
payment. Eliad Dampier, Route 2,  
Carlisle, Ky., Administratrix of  
the estate of Marshall Walton, de-  
ceased. Womack and Hopkins, at-  
torneys. 6-22-3pd.

ADMINISTRATRIX NOTICE  
All persons knowing themselves  
to be indebted to the estate of  
Willie Ray Darrell, deceased, will  
call upon the undersigned at once  
and settle same; and those having  
claims against said estate will  
present same properly proven to  
the undersigned (or attorney) for  
payment. Deanna A. Darrell, Ad-  
ministratrix, of the estate of Willie  
Ray Darrell, deceased. Charles M.  
Cox, attorney. 6-29-3pds.

NOTICE: Dressmaking and altera-  
tions. Call Mrs. Boley Seay,  
289-2390, Corner of Mulberry and  
Elm, Streets. 6-29-3pds.

CARD OF THANKS: I want to thank  
everyone for their kindness shown  
me while I was a patient at the  
Nicholas County Hospital. Those  
who sent cards, the beautiful flow-  
ers, hospital staff, Dr. Morford,  
Dr. King's liver and Mathers-  
Shearer for ambulance service,  
Mrs. Durwood Curtis, Kettering,  
Ohio. 7-6-1pds.

CARD OF THANKS: The family of  
Larry Lee Yazell wishes to thank  
all the friends for the flowers,  
food, prayers, and all who helped  
in any way through the tragedy  
of our loved one. Our special  
thanks to Dr. Hamon, Mathers-  
Shearer, and Rev. Gillipie, Mr.  
and Mrs. Brooke Bassel. 7-6-1pds.

EXECUTRIX NOTICE  
All persons knowing themselves  
to be indebted to the estate of  
William McFarland, deceased,  
will call upon the undersigned at  
once and settle same; and those  
having claims against said estate  
will present same properly proven  
to the undersigned (or attorney)  
for payment. Nola Faulkner,  
Executrix of the estate of Wil-  
liam McFarland, deceased.  
Charles M. Cox, attorney. 7-6-3pds.

ADMINISTRATRIX NOTICE  
All persons knowing themselves  
to be indebted to the estate of  
Nancy D. Stewart, deceased, will  
call upon the undersigned at once  
and settle same; and those having  
claims against said estate will  
present same properly proven to  
the undersigned (or attorney) for  
payment. Ella Stewart, Ad-  
ministratrix of the estate of Nancy  
D. Stewart, deceased. Charles M.  
Cox, attorney. 7-6-3pds.

SAVE A LOT Gasoline, Same low  
price. Reg. 33.99. Premium 36.99.  
Mitchell Grocery, Open 8 a.m. to  
9 p.m., 7 days a week. 7-6-3pds.

COMMONWEALTH OF  
KENTUCKY  
DEPARTMENT OF HIGHWAYS  
NOTICE TO CONTRACTORS  
Sealed bids will be received by  
the Department of Highways,  
its office, Frankfort, Kentucky,  
until 10:00 A.M., Eastern Daylight  
Time on the 20th day of July,  
1972, at which time bids will be  
publicly opened and read for the  
improvement of:  
RS GROUP 34 (1972)  
Nicholas Co., RS 91-109 The  
Whitestone Road from KY 30 to  
KY 57 a distance of 3,200 miles,  
Bituminous Concrete Surface  
Class I.

Nicholas Co., RS 91-129 The  
Sawwell-Headquarters Road  
from KY 32 and KY 30 north-  
ward to the Sawwell-Batterville  
Road (CR 1310), a distance of  
2,800 miles, Bituminous Con-  
crete Surface Class I.

Nicholas Co., RS 91-119 The  
Walnut Grove Road (KY 648)  
from US 68 north-westerly to  
new surface, a distance of 2,400  
miles, Bituminous Concrete  
Surface Class I.

Nicholas Co., RS 91-559 The  
Hickory Ridge Road (CR 1068)  
from the Goose Creek Pike  
(CR 1007), a distance of 4,019  
miles, Bituminous Concrete  
Surface Class I.

BID proposals for all projects  
will be available until 12:00 P.M.  
EASTERN DAYLIGHT TIME on  
the day preceding the opening  
at the Division of Contract Pro-  
curement at a cost of \$2 each.  
Bid proposals are issued only to  
prequalified contractors. Remit-  
tance payable to the State Treas-  
urer of Kentucky must accompany  
request for proposals. 7-6-2pds.

NOTICE: You are cautioned to  
make no investment to get jobs  
advertised in the classified  
columns of this newspaper.

FOR RENT: 2 bedroom apartment  
in duplex, Liberty High  
2036. 7-6-1pds.

WANTED: Farm hand, House fur-  
nisher. See Paul Tischer 289-  
5618. 6-29-2pds.

LOST: In Lake Carmo, one 19-  
inch haub, 18 inches around girth.  
Finder keep fish. Return stranger to  
Mercury office. 7-6-1pds.

POSTED  
All persons are hereby notified  
not to trespass, fish, hunt, trap  
or shoot upon the land of the under-  
signed. Any person caught tres-  
passing in violation of this notice  
will be reported to the fullest ex-  
tent of the law. It is necessary  
that we take this step to protect  
our property and wildlife.  
Mrs. Clara McGowan, Route 1,  
Ewing, Ky. 7-6-1pds.

Legion to hold  
convention tonight

The 54th Annual Department  
Convention of The American Leg-  
ion will be held in Louisville,  
July 6-9, and will provide a variety  
of entertainment to visiting  
Legionnaires, their wives and  
families. Special effort has been  
made by the Convention Com-  
mittee to make this one of its  
better conventions.

A Uniform Groups Contest will  
be held Friday afternoon, July 7,  
at Male High Field, starting at  
6:00 p.m. and including color guard,  
guards, drill teams, drum corps  
and competitors for the state cham-  
pionship.

On Saturday afternoon at 2:00  
p.m., July 8, the Department  
convention parade will get underway,  
and color guards, drill teams,  
military units, drum corps,  
and bands will take part.

The parade will be held on Broad-  
way, marching West from Brook-  
side to Ninth Street. It will  
pass the reviewing stand located  
in front of the U.S. Post Office  
building.

The concluding entertainment  
will be the Department Comman-  
der's Banquet in the spacious ball-  
room of the Seelbach Hotel, Sat-  
urday evening, July 8, at 9:00 p.m.

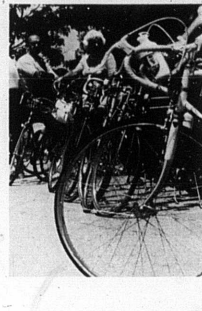

### Two wheels are better...

Or so members of the Bluegrass Wheelmen Bicycle Club  
will tell you. Once considered fun for youngsters only,  
bicycling is enjoyed nowadays by more and more  
grown-up Kentuckians as an ideal light exercise and a  
chance to escape freeway traffic for a leisurely view of  
the countryside. Today's bicycling craze is the third to  
sweep the country in the past century.

Photos by Department of Public Information

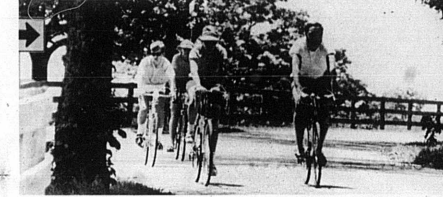

COUNTY FAIRS  
REMAIN POPULAR

By itself... one worth seeking  
out sometime this summer.

From early June through late  
fall can be considered county fair  
time in Kentucky, and these edu-  
cational and fun-filled events con-  
tinue to be popular with the peo-  
ple.

Kentucky has a long history in  
county fairs, having made many  
contributions to the development  
of local fairs. Since the early  
educational and fun-filled events con-  
tinue to be popular with the peo-  
ple.

The money is allocated on a  
matching basis (up to a \$2,000  
maximum) which gives local  
groups a greater incentive to sup-  
port their fair. Since the program  
started, the amount of money of-  
fered for agricultural premiums  
has greatly increased, as has the  
number of approved classes.

Last year, the Department,  
through its Division of Shows and  
Fairs, provided some \$79,000 to  
the 64 fairs which participated in  
the program. All of the fairs did  
with quality for the maximum  
amount.

It is a credit to local leader-  
ship that our fairs continue to  
remain strong. A good fair can  
be educational to exhibitors and  
spectators alike. In addition, a  
fair can serve to mold commu-  
nity spirit.

All in all, local fairs offer a  
enjoyable experience in a class

Write Your Own  
**WANT  
AD**  
Compose your own want ad  
and order it by mail. All want  
ads 7¢ per word per insertion  
1 minimum charge for 15 words.  
If charged there will be a 30¢  
Order It By Mail billing charge added.

**ORDER FORM**  
FILL IN The Carlisle Mercury, Box 272,  
SEND TO Carlisle, Ky. 40311  
Amount Enclosed \$

In counting words, any group of figures (such as phone or bank number)  
counts as one word. Each advertisement counts as one word (no matter  
how many by abbreviating and you must pay for all words to read.