$5 Bills Offered For $4 Friday

Maloney's, an eastern Kentucky chain of discount Department stores, will sell five dollar bills for four dollars each this Friday.

"The best way to fight inflation is to increase the buying power of the American dollar," said John I. Maloney, president of the chain, in announcing the sale.

"We will sell 500 five dollar bills, for four dollars each in dollar bills or coins, in each of our seven stores on a first come--first served basis."

"We discount everything else in our stores, why not money? This is a 20% discount on five dollar bills and should stimulate the economy by giving the customer more buying power," said Mr. Maloney.

Maloney's Discount Department Stores are located in Mt. Sterling, Morehead, Olive Hill, West Liberty, Prestonsburg, Paintsville and South Williamson.

DREAM Sweet DREAMS ON A SPRING AIR BACK SUPPORTER MATTRESS

(Twin or full size, mattress or box spring)

- Exclusive Karr flexible end coils for firm inner support with luxurious surface comfort.
- "Health Center" provides extra shoulder-to-knee support.
- No slope toward edges, no sag in middle.

Garrett's

Nursing Home News

By Virginia Smith Donovan

There is no return to the things we did in the hours of yesterday. But we can go forward to better things And do them a better way.

Stanley and Blanch Kenney have been going to see Stanley's mother, Mrs. Ellen Kenney every day for 29 months. When she is very sick, they come twice each day, feed her her evening meal and see that she's "tucked in" for the night. They have missed very few days in the 29 months, just when the flu ban was on and a few times in cases of emergency. They are not selfish with their car either, give rides to the home to anyone who doesn't have a way.

French proverb: the day is lost in which one has not laughed.

The Halloween favors were made by the F.H.A.

Kissing is one college sport that doesn't require a lot of equipment or a million dollar coach.

Sometimes I wonder why people give their children names when they are all called by nicknames. Tony's name is Anthony William, a few months before he started to school his mother told him what his teacher would call him. He studied a few seconds and asked "Who is he?"

Mrs. Rosetta Holmes of Carlyle, Ill. visited her aunt, Mrs. Cora Caunce.

Maxine Smoot brought some bright colored gourds which were placed on the dining room tables, and add a bit of cheer to the tables.

There was a mistake in the recent news. Dan Burden did not return to his home, he is at our local hospital.

Roy Snapp has a new great granddaughter. Her name is Stephanie Lynn Ring. Mr. Snapp's children and grandchildren of San Francisco, Calif. visited him recently.

Herman Conyers was pleased over a letter he received recently from James O. Finch of Paris. Mr. Finch had read in the news about the piece in Mr. Conyers' scrap book about the chickens that layed the colored eggs. He said he raised the same kinds of chickens, also said he was an uncle of Allie Tapp.

Miss Katie King of Mt. Oliver is a new patient.

We are sorry that Esther Swartz is having to take a few weeks off on account of illness.

Mr. and Mrs. Jess Truman of Lexington visited Palmer Sorrell, His daughter, Mrs. Lucian Brienagar and family of Paris, visited him on Sunday.

Mrs. Vada Pelfrey's son Mark and family of Portsmouth, Ohio visited her on Monday.

John Ring had some pretty flower arrangements in his room.

Mrs. Barbara Bonhy of Berea visited her mother, Mrs. Mertie Jones one day.

Lawrence Price of Lexington, who had been a resident of the home for several years went to his eternal home last week.

Have you seen the pretty new afghan on Mrs. Ellen Kenny's bed? Mrs. John Blevans of North Middletown made it. She did not know Mrs. Kenney, but wanted to send the beautiful piece of needle work to some nice lady. Mrs. Kenny was the lucky lady.

Mrs. Essie Dalzelle really has the pretty flowers. Not too long ago her good neighbor, Mrs. Mary Belle Shrout had beautiful big purple mums sent to her, Now she has a beautiful flower arrangement of dried weeds and flowers--old hedge apples, which are generally considered good for nothing, dried thistles which the farmers consider field enemies, and other weeds. This was made by Mrs. Julian Allen Skilman Clifford who sent it by Mrs. Dalzelle's daughter Helen.

The rooms are painted and look so pretty and fresh.

Mrs. Billie Weathers' niece and nephew of Bourbon County came to see her Sunday.

Mr. Cattrell's son, Arthur, of Ewing was around to see him one day.

Rev. George Dale has been scattering her pretty roses around.

Rev. Herman Kamlage, pastor of the Catholic Church, had charge of the weekly service Monday. I couldn't attend, but one old fellow said he really gave a good talk. Rev. Kamlage is such a busy person, but maybe we can hear more about this later.

Next best thing to having a garbage disposal unit in the kitchen is having a teenage boy in the house.

Pint-Sized Observer; Caller; Is Elsie your oldest sister home?

Little Girl: Yep.

Caller; Who comes after her?

Little Girl; You and two other guys.

Our daily need--not old crusts, but fresh bread and living water.

Only as we put our faith in action will we know whether it removes mountains.

Service your TV or Radios. Contract Wiring—Call for a FREE Estimate

DUNCAN'S ELECTRICAL SHOP

Mercury WANT ADS really get results

Call 289-2464 or use order form on classified page

Savings Bonds Total $2,520

Sales of Series E and H Savings Bonds in Nicholas County for September were $2,570 while sales for the first nine months totaled $33,937 of the county's annual goal of $112,100. Sales a year ago were $35,540.

Kentucky's sales for the month were $4,249,317 while cumulative sales for the year reached $46,296,086 of the State's annual goal of $53,400,000. Sales a year ago were $42,309,706.

William H. Kendall, Volunteer State chairman for the Kentucky Savings Bonds Program, reminds everyone when you make up your gift or bonus list for the holidays, don't overlook U.S. Savings Bonds. They're even better now since legislation was recently passed making both Series E and H Bonds better--a 1/2 percent bonus which raised the effective interest rate on new bonds, when held to maturity, from 5 to 5 1/2 percent.

IGA fall madness sale

We reserve the right to limit all quantities / minimum purchase may be required

Our Prices Have Gone Beserk!

Dog Food 10¢

BakeRite Pure Shortening 3-lb. can 59¢

TableRite Chuck Roast lb. 53¢ (Blade Cut, VALUE PRICED)

Ground Beef 1 lb. 3 lb. or more; 59¢ lesser quantities lb. 65¢

Canned Meats 12-oz. 29¢

Chuck Roast 83¢ · Ground Chuck 79¢ · Shoulder Roast 63¢ · Short Ribs 49¢

Stew Meat 83¢ · Rib Steaks $1.13 · Standing Rib Roast $1.03 · Bacon 2-lb. $1.29 · Wieners 63¢

Campbell's Chicken Noodle Soup 10½-oz. can 16¢ (VALUE PRICED)

Campbell's Tomato Soup 10½-oz. can 9¢ (VALUE PRICED)

IGA Cookies 29¢ · Delsey Bathroom Tissue 65¢

Heinz Famous Tomato Ketchup 14-oz. bot. 19¢

Paramount Chili with Beans 16-oz. can 29¢

IGA Crisp 'n Good Saltines 29¢

Robin Hood Plain or Self-Rising Flour 5-lb. bag 49¢

All Purpose Apples 4-lb. bag 49¢ (VALUE PRICED)

Paramount Chili without Beans 16-oz. can 39¢

Star-Kist Chunk Lite Tuna 6½-oz. can 29¢

Crisp Pascal Celery stalk 23¢ · Fresh Cabbage lb. 10¢ · New Crop Juicy Grapefruit each 10¢

KING SIZE 1 lb. 4 oz. cheer $1.25

Here's How: 1. YOU PAY $1.25 (See one box of King Size Cheer. 2. YOU GET $1.25 refunded by mail. (See full details in Refund Certificate below.) 3. NET COST: —0— plus postage and tax where applicable.

ONE DOLLAR AND TWENTY FIVE CENT cheer REFUND CERTIFICATE

To receive your $1.25 Cheer mail-in refund, please enter: 1) this certificate 2) your name and address including zip code (print clearly) and 3) a King Size Cheer "net weight" statement to: Cheer Refund P. O. Box 672, Cincinnati, Ohio 45202

NOTE: THIS CERTIFICATE MUST ACCOMPANY the refund request and only one refund per household will be honored. To indicate no or to terminate future mailings, check here ☐ Offer expires Dec. 31, 1971. Void where prohibited, taxed or restricted. Allow 4-6 weeks for delivery. Offer good in U.S.A. only.

NAME ____ ADDRESS ____ CITY ____ STATE ____ ZIP ____

Bakery Values! Hamburger Buns 8-pk. 28¢ · Hot Dog Buns 8-pk. 28¢ · IGA Coconut Layer Cake 59¢ · IGA Cinnamon Raisin Rolls 35¢

Health Aids! Listerine Mouth-Wash 99¢ · Bayer Aspirin 93¢

Dairy Values! TableRite Large Eggs 39¢ · Blue Bonnet Margarine 33¢

Frozen Values! Strawberries 39¢ · IGA Sale Fillets 79¢ · Golden Crisp Waffles 10¢ · Non-Dairy Creamer 19¢

Open 8a.m. to 8 p.m. Daily
WE SELL MONEY ORDERS

SAUSAGE Homemade Country 49¢

BREAD Tabletreat 16oz. loaf 5/$1

ALE 8 Soft Drinks 12 oz.-6 pack 39¢

your pharmacist is PART OF A TEAM!

Your pharmacist is proud to be on your doctor's team. Every time your doctor writes a prescription, he knows it'll be filled to the letter.

Call 289-5122 for your Drug Needs; for other merchandise 289-2274.

Hopkins Drug Co.

Bluejackets end season

Earn second win in a row

By Rob Lane

The Nicholas County Blue Jackets ended their 1971 season with a bang Friday night in their 28-18 winning decision over the Estill County Engineers. With a fierce determination to win, the Jackets played one of the season's most exciting games.

The Jackets started showing their stuff early in the second quarter. Estill County kicked Nicholas a 36 yard punt with no return. An Estill five yard penalty and several hard drives by Roger Livingood through the middle set the Jackets up for scoring. One more Livingood drive for 16 yards gave Nicholas County its first touchdown and extra point.

With only a few seconds remaining in the first half, Dennis Berry returned a punt for 31 yards, Roger Livingood took over for nine more yards which put the Jackets two yards from the goal line. Ken Livingood pushed for the touchdown and the extra point.

In the third quarter the Jackets decided to play a little cat and mouse with the Engineers. They blocked an Estill player about 25 yards behind the line of scrimmage with no one to pass to. The Engineers finally made an incomplete pass.

Again the Jacekts penned an Estill player 15 yards behind scrimmage. The player finally passed, but the Engineers lost two yards on the play.

With only seconds left in third quarter play, Berry made a 16 yard pass to Owen Barnes for Nicholas County's third touchdown. The extra point was no good.

But the crisis was yet to come. Estill County came back early in the fourth quarter, with a 20 yard pass for their first touchdown. They failed to get the extra point.

This seemed to throw the Jackets off guard because Estill was soon able to get close to pay dirt again. The Engineers made a pass into the end zone and it seemed as if Spuddy Marshall would be the hero of the night when he intercepted the pass. That is, except for one thing--the ball slipped graciously out of Spuddy's hands into an Estill player's hands. This was their second touchdown.

The Jackets looked like they had recouped their forces when Berry ran 43 yards for another touchdown, the Jacket's fourth. But this wasn't all to the game, Estill County sprang back for their third touchdown with a 67 yard run. The final score was 28-18.

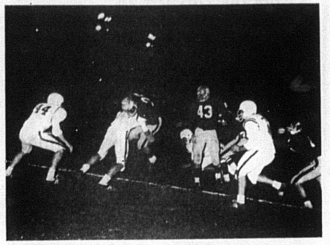

Ken Livingood pushes for the Jackets second touchdown.

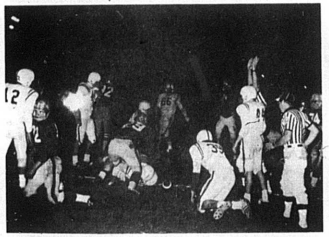

The referee calls Nicholas County's extra point good on their second touchdown.

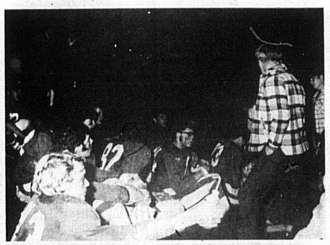

Coach Paul Hampton briefs the Jackets on their second half strategies.

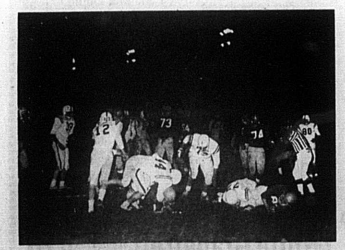

Nicholas County goes for the extra point on their first touchdown.

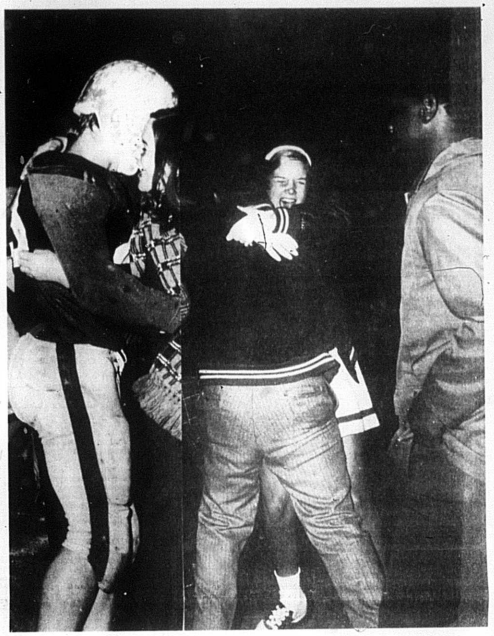

Jubilant victors!

These two photos show fan's jubilation following the Nicholas County High School Bluejackets second straight win 28-18, following the game with Estill County Friday night.-- Lane photos

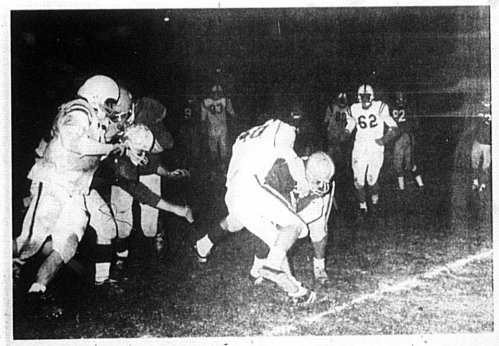

No. 3 coming up!

Roger Livingood drives for five more yards moments before the Jacket's third touchdown.

HUNTING AND FISHING IN KENTUCKY

Frankfort, Ky.--November is "blast-off" time in Kentucky. It's during that month that most species of small game become legally huntable and also when gun hunters may seek out Kentucky's big game--the deer.

For many years hunters have looked upon the third Thursday in November as the day on which the rabbit, quail and ruffed grouse become legal game. Along with these species the squirrel season reopens for the remainder of Nov. and throughout Dec.

The third Thursday in November is the 18th, this year, and that is the signal for funters to hie to the fields.

What they find is problematical but the best guess, as based on numerous surveys and talks with people in the fields, indicates the quail hunter will be well pleased with a population as large if not larger than last year's crop.

The rabbit hunter, of course, has had tough luck in some areas for the past few years, and indications are that the crop this year will about parallel the number found last season. Also, as was the case last year, the populations will be good in some areas and down in others.

This spotty pattern for the cottontail has been the trend for the past few years and is due to continue for at least another season.

The population will be guided as usual by the amount of food and cover available in the various locations.

The grouse crop also is unpredictable in the eastern Kentucky mountains where the principal populations are located.

Field men say estimating the number of these fast flying woods birds is most difficult this year due to the abundance of food in the valleys, on the plateaus and on the mountain tops. With this condition the birds have not yet bunched up and may be found in these areas but not in great numbers.

For instance, in past years when food was scarce the grouse congregated in the area of the food, but this season they are scattered far and wide due to the great amount of various foods.

Squirrel hunters already have sampled the crop this year and will be granted additional days beginning Nov. 18 and continuing through December.

Gun deer hunters will have their fling beginning Nov. 13 and extending five days through the seventeenth. Only bucks with forked antler or antlers may be taken statewide except in three counties-Edmonson, Barren and Hart-where eighter sex deer will be legal for the gun hunter.

And now, for the limits. Only one deer may be taken in the entire year by either gun or bow and arrow.

Rabbit and squirrel hunters may harvest six per day or have 12 in possession after two or more days of hunting.

The bag limit for quail is 10 per day or 20 in possession and the ruffed grouse hunter may kill four per day or have eight in possession after two days, if he is lucky.

Remember, hunting is a privilege and not a right. Ask the landowner before going on his property and also remember hunting can be a pleasure, or it can bring tragedy.

Be careful for the safety of yourself and the fellow hunters. And, thirdly, remember that hunting licenses are required. Check to be sure you have yours.

Ford & Co.
Complete Hardware Supply
224 Main St. in Paris, Ky.
First advertised sale in 100 years
Big discounts from 5 to 50% off on: dishes, housewares, tools, horse brushes, milk cans, roasters, toys-EVERYTHING
Sale opens Thursday, Nov. 11 and continues thru Saturday, Nov. 20.