Sensing The News

By Anthony Harrigan, Executive Vice President Southern States Industrial Council

FREE CHINA BETRAYED

The expulsion of Free China from the United Nations exposes the worthlessness of that organization as an agency of peace and freedom in the world. Red China, which fought U. N. peacekeeping forces on the battlefield in Korea and which sponsored aggressive warfare in Southeast Asia, is rewarded with membership in the international body. The Free China on Taiwan, who have bravely opposed communist tyranny for more than two decades, are treated as outcasts.

In these circumstances, the United States Congress has every reason to withdraw all financial assistance from the United Nations. Indeed, there is strong bipartisan sentiment in Congress to do precisely that. For years, the United States has financed the U. N., while the organization worked against American interests and the cause of freedom. Now is the time to take decisive action. Free nations throughout the world should know that the American people do not countenance rewards for aggressor states. While signaling their convictions of other countries Americans also should clearly understand the background of the betrayal of the free Chinese, who are allies of the United States.

The Nixon-administration must take full blame for the disaster at the U. N. In recent weeks, the Administration had an opportunity to warn the U. N. that it would cut off funds for the organization's operations if a free nation were expelled to make a place for one of the most tyrannical and dangerous governments of modern times. Numerous members of Congress called on President Nixon and urged him to voice such a warning. He did not heed their request--instead Secretary of State Rogers issued a special statement, announcing that the U. S. would not cut off funds.

The expulsion of Free China has deeper roots than that, however. From the beginning of his administration, Mr. Nixon made it plain that he sought a new "understanding" with Communist China. When he announced his mission to Peking it was apparent that he would seek this understanding at the expense of Free China. The announcement of the mission was de facto recognition of a country responsible for thousands of American deaths in Korea and which still holds Americans captured in that war. It is no wonder, therefore, that Pakistan's ambassador to the U. N., who voted to admit Red China and expel Free China, said: "I would like to acknowledge that President Nixon's new policy contributed to the victory." This is a true statement worthy to be remembered when Mr. Nixon's presidential record is assessed.

Now, unless the administration changes course, Red China will have a seat on the Security Council as President Nixon suggested. Red China's representatives will be based in New York where they will have abundant opportunities for propaganda and subversion. Can anyone doubt that formal recognition of Red China, with Peking's ambassador stationed in Washington, will be far behind? The status of Free China in American official circles is likely to diminish to that of the shadow representation of such captive nations as Estonia and Latvia.

It is incredible that these developments should take place in an administration once regarded as hard-line anti-communist. It seems unlikely that a liberal Eugene McCarthy or Hubert Humphrey would have dared abandon the Free Chinese as rapidly as Richard Nixon has abandoned these reliable allies. The real loser in this diplomatic disaster are the American people, for the Red Chinese are determined to humiliate and cripple the United States. President Nixon in recent months has conferred enormous political advantage on Peking. The Chinese Communist regime has achieved a new great power status in the world as the result of Mr. Nixon's abandonment of a containment policy maintained by four presidents.

The American people are likely to pay dearly in blood and national treasure for Mr. Nixon's appeasement of Red China. As for the U.N., it most probably will go the way of the League of Nations after that organization appeased facist Italy in 1935 by ignoring the plight of Ethiopia.

Traffic Safety

Listed below are the names of individuals who have lost their drivers license for the week ending Oct. 8, 1971 as released by the Department of Public Safety to the Traffic Safety Coordinating Committee.

They are: Richard Elwood George, Carlisle, Route 1, age 21, until Unknown; Phillip Allen Ecton, Carlisle, Route 2, age 17, until Dec. 21, 1971.

Fall housecleaning should include the medicine cabinet

When the cool, crisp days of autumn arrive, the thoughts of Nicholas County homemakers turn to that tradition--fall housecleaning.

Now's the time of year when drapery comes down, pictures and mirrors disappear from walls, clotheslines and driers are full of clean curtains, rugs and bedspreads and hundreds of painting, papering and fix-it projects are under way.

While the business of weeding out closets and drawers is going on, the Nicholas County Health Department reminds all busy housecleaners to include the family medicine cabinet.

It's a rare cabinet that doesn't contain some ancient medicines prescribed for an illness long vanished, lotions and ointments you've had on hand for years and aged cough medicine and nasal sprays that may no longer be effective. Some substances may even be dangerous to use if their chemical compositions has changed during a long storage period on a cabinet shelf.

It's a good idea to dispose of the unused portion of any prescription medicine as soon as the illness for which it was used is over. Your physician should decide when it's time to renew a prescription.

If it is necessary, because of a chronic disorder, to keep a poisonous or dangerous drug on hand, be sure to label it clearly and store it out of reach of children, on a high shelf or in a locked drawer.

A good rule to follow in medicine cabinet cleanup is this one: when in doubt, throw it out! If you've had the items around for a year, now's the time to dispose of them and get a fresh supply. Physicians' lists of emergency supplies vary, but most contain the following: Rubbing alcohol, tincture of iodine, mertholate vaseline, a burn ointment bandages,

Adhesive tape, a clinical thermometer, aspirin, boric acid (powder or crystals), spirits of ammonia, bicarbonate of soda.

Other supplies good to have on hand are a hot water bottle, enema bag and an ice cap.

We are all creatures of habit. If the medicine cabinet hasn't been cleaned out for some time, family members are probably used to finding certain items in certain places, even in the dark! First of all, stress to the family the importance of always TURNING ON A LIGHT before starting any nocturnal search of the medicine cabinet. Then, after cleaning out and restocking the cabinet, be sure to show the family the new arrangement, with instructio to read labels carefully before swallowing anything.

UK coeds pledge sororities

Twenty-eight University of Kentucky coeds from the Blue Grass section of the Commonwealth have pledged to social sororities on the Lexington campus.

The women were among 300 UK students who chose to pledge the 14 sororities following the 1971 fall rush period.

They are by county:

NICHOLAS: Judy James Bellamy, sophomore art major, Carlisle, Route 3, pledged to Pi Beta Phi, and Marsha Ann Soper, education junior, Carlisle, Route 4, pledged to Zeta Tau Alpha.

BOURBON: Anna Elaine Florence, education freshman, Paris, Route 3, pledged to Alpha Chi Omega; Lisa Karen Wells, political science freshman, Paris, Route 5, pledged to Alpha Xi Delta; Leslie Draper Parrish, education junior, Georgetown Drive, Paris, pledged to Delta Delta; Lee Anne Summay, arts and science freshman, Millersburg, pledged to Kappa Alpha Theta; Ann Talbott Butler, arts and sciences freshman, Millersburg, and Mary Lou Thornbury, physical education freshman, Paris, both pledged to Kappa Kappa Gama.

Kroger DOLLAR DAYS

Get up to 450 Extra Top Value Stamps

with your regular purchase of one pound or more of Kroger Coffee

"Follow That Bonus" Booklet

Vacuum-Pak Kroger Coffee lb. Can 2 $1.00 Limit 1 please with $5.00 or more additional purchase

Save up to 50¢ per lb.

Get a 3-lb. Can Crisco for only 49¢ with the purchase of 2 Whole Fryers at regular price

Copyright 1971—The Kroger Co. Items & prices good in Paris, Cynthiana, Richmondville Kroger stores Nov. 4, 1971

We accept FEDERAL FOOD STAMPS

Orchard Fresh Applesauce Sauce or Assorted 6 15-oz. cans $1.00 Jumbo ref. 29¢

Viva Towels Tie-Laundry 2 pkgs. $1.00

Purex Bleach gal. $1.00

VALUABLE COUPON 9-24 FREE with coupon one 22-oz. Bottle of Liquid Trend with this purchase of another regular price item. Regular price without coupon. Subject to regulations stated in effect in Kroger stores where this coupon is redeemed. Cash value 1/20 of 1¢. Good only in U.S. Kroger

VALUABLE COUPON Robin Hood Flour with coupon 5 lbs. 39¢ Regular price without coupon. Subject to regulations stated in effect in Kroger stores where this coupon is redeemed. Cash value 1/20 of 1¢. Good only in U.S. Kroger

VALUABLE COUPON 9-24 Light Chunk Star-Kist Tuna with coupon 3 6-oz. cans $1.00 Regular price without coupon. Subject to regulations stated in effect in Kroger stores where this coupon is redeemed. Cash value 1/20 of 1¢. Good only in U.S. Kroger

VALUABLE COUPON 9-24 Pillsbury Brownie Mix with coupon 2 pkgs. 85¢ Regular price without coupon. Subject to regulations stated in effect in Kroger stores where this coupon is redeemed. Cash value 1/20 of 1¢. Good only in U.S. Kroger

Checker Lo-Cal Soft Drinks 12-oz. cans 12 $1.00

Diet-Pepsi or Pepsi-Cola 16-oz. Btls. 8 79¢ Plus Bottle Deposit

White-Sliced Mel-O-Soft Bread 20-oz. loaves 4 $1.00

Kroger Grade "A" Large Eggs Every Egg Guaranteed doz 39¢

Kroger Sliced Variety Bread Special Formula, Cracked Wheat, Regular Rye 3 loaves $1.00

Pink or White Grapefruit 5 lb. bag 69¢ Top Quality

U S Gov't Graded Choice Top Sirloin Steak Full Cut Bone-In lb. 1.15 Sale Price

Richard Sandwich—Whole or Half Slab Bacon Fully Cooked—Whole—10 to 12 lb. avg. lb. 39¢ 10¢ per lb. additional charge for slicing

Smoker Fully Cooked—10 to 12 lb. avg. Semi-Boneless Ham lb. 69¢

Quik-Cut Ham lb. 99¢

Give Personalized Kroger Gift Certificates for Turkeys, Hams, Fruit Baskets, Food Cakes, Candy and Gourmet Foods See your Kroger Store Mgr. or call Tom Funk 1-502-383-3551 Ext. 220

9-24 VALUABLE COUPON Kroger Brand Frozen Orange Juice 50-oz. can 50-oz. can 50¢ Limit one (1) purchase of one Kroger Canned Ham with purchase of 6 cans of Kroger Brand Frozen Orange Juice. Redeemable at participating Kroger Stores in Kroger Zone. Tax if required per family. Kroger

Freezer Bonus Bundle 5 lbs. Rib Steaks 5 lbs. Welch Krisp Bacon 5 lbs. Ky. Farm Sausage 5 lbs. Kroger All Meat Wieners Two 5-lb. Rolls Hamburger 10 lbs. Spare Ribs 10 lbs. Pork Steaks 10 lbs. Fresh Whole Fryers 10 lbs. Mixed Pork Chops 10 lbs. Chuck Roast or Chuck Steak All For $49.95 plus 100 Top Value Stamps

Wieners—2-lb. pkg. $1.37 Whole Hog Sausage lb. 69¢ Country Style lb. 59¢

Sliced Bacon lb. 59¢

Coastal or Captain Jack's Fish Sticks 8-oz. pkgs. 4 $1.00

Autumn Gold Turkeys 16 to 20-lb. avg. lb. 39¢

Salad Size Tomatoes 10 for 89¢ Indiana Stores ea. 39¢ 9¢

Fresh Bibb Lettuce head 49¢

Golden-Ripe Bananas lb. 12¢

Russet Potatoes 20 lb. bag 89¢

Tender-Green Fresh Kale Purple Top Fresh Turnips bunches 29¢ 3 bunches 39¢

Red Apples Fancy Concentrators 4 lbs. 59¢

Green Peppers U S Fancy Yellow 2 lbs. 29¢

Sweet Corn 6 ears 69¢

1100 Extra Top Value Stamps with items below

Meat: #34 50 with purchase of 1 pkg. Ky-Bee Ham 10 to 14.00 lbs.; #35 50 with purchase of 2 or more pkgs. Beeskeen Slice Beef; #37 50 with purchase of 3 lbs. or more Pork Chops or Pork Steaks; #38 50 with purchase of 2 or more pkgs. Southern Star Luncheon Meats; #39 50 with purchase of 2 lbs. or more Jay Brand Sliced Bacon; #40 50 with purchase of 2 or more pkgs. Kroger 8-oz. Luncheon Meats; #41 50 with purchase of 2 or more pkgs. Kroger 12-oz. Luncheon Meats; #42 50 with purchase of one lb. or more Serve-A-Sam Luncheon Meats; #100 100 with purchase of 2 pkgs. Blackburn Cake Steak; #100 100 with purchase of 2 pkgs. Oliver Bunnell at 1.49 $.95

Grocery: #24 25 with purchase of $2.00 or more Kroger Frozen Vegetables; #56 50 with purchase of min. of 40 Kelsey Tampons; #58 50 with purchase of one 12-oz. can Planters Cocktail Peanuts; #59 50 with purchase of two 1-lb. lb. Big Value Sandwich Cookies; #60 50 with purchase of one 1-lb. Country Oven Potato Chips

Produce: #61 25 with purchase of two heads Iceberg Lettuce; #62 25 with purchase of 3 lbs. or more Dry Onions; #63 25 with purchase of 12 or more Fresh Tangerines; #64 25 with purchase of 2 or more pkg. Fresh Grapes; #100 100 with purchase of one bag Sphagnum Peat Moss; #79 50 with purchase of one or more pkgs. Holland Flower Bulbs

Checker Lo-Cal

Total Savings Redeemable Coupon Expires Nov. 4

NOTICE

Notice is hereby given that the undersigned has made and filed his Final Settlement with the Judge of the Nicholas County Court and that the same will be confirmed as a matter of law unless formal exceptions are filed thereto.

Norma Jean Bow, Attorney in fact of Anna H. Vice estate.

Della F. White, Executrix of Alando D. White, Sr. estate.

Opal Sexton Hamilton, Executrix of Albert Hamilton estate.

Maxwell Burden, Samuel Burden, Mary A. Sledd, Ann Burden, Co-Executors of Joe J. Burden estate.

J. Berry Burnaw, County Clerk

WANT ADS THE ACTION WAY!

THE MERCURY 289-2464

© SCN, INC

FOR SALE

FOR SALE: 100% Polyester Pile Shag Bedroom Rugs, 8'-6"x11'-6", only $39.95. Garrett's Furniture Co., Phone 289-2308. 9-30-tfn.

* * * * *

USED ITEMS FOR SALE: 1 chest freezer; 6 electric ranges; 1 upright freezer; 7 refrigerators; 2 automatic washers; 1 Maytag wringer washer; 3 living room suites; 3 dinettes; 1 color TV, 23-inch; 5 good black & white TV's--$35 and up, also one used 18,000 B.T.U. air conditioner. All items reconditioned and ready to go. See at Garrett's Furniture Co., phone 289-2308. 10-14-tfn.

* * * * *

FOR SALE: 50 ft. trailer. Call Russell Selvage 289-5478, or Homer Kearns 289-2796. 10-28-3tchg.

* * * * *

FOR SALE: 1967 Ford Fairlane, A-1 condition, power steering and power brakes, automatic. Call 289-5646. 10-28-2tchg.

* * * * *

FOR SALE: Electric range, 40-inch automatic. Good condition. Call 289-5830, Paul Vice. 11-4-1tpd.

* * * * *

FOR SALE: Sterno console. Phone 289-2056. Or inquire at Grey's Grocery, Jackstown. 11-4-3tchg.

* * * * *

FOR SALE: Old upright piano. Good condition. Call 289-5579. 11-4-2tchg.

FOR RENT

FOR RENT: 6 room house in country. Bath and gas in house. 1 1/2 miles from town. See or call Paul Tincher, phone 289-5618. 10-28-2tchg.

* * * * *

FOR RENT: Upstairs all electric furnished apartment. Available Nov. 1. Couples only. Phone 289-2678 after 7 p.m. or 498-9950 daytime. 10-21-tfn.

* * * * *

FOR RENT: Furnished up-stairs apartment, bedroom, kitchen, hall and bath. Utilities furnished. Close in. Call 289-5408. 11-4-1tpd.

* * * * *

FOR RENT: A furnished two-bedroom trailer. For information call 289-2585. 11-4-1pd.

* * * * *

FOR RENT: Furnished two room upstairs apartment. One or two occupants. James Hardin, Phone 289-2475. 11-4-1tpd.

* * * * *

NOTICE

NOTICE: Corning Ware 20-piece set assorted patterns, $19.95; pie plates, cake dishes, covered sauce pans, skillets, percolators, Bake'n Fry set, sauce pan cradle, sauce pan set includes 1 qt., 1 1/2 qt., 1 3/4 qt. pans. See the new Corning Ware at Garrett's Furniture. 9-30-tfn.

* * * * *

NOTICE: Let us figure your next job on Wall-to-Wall Carpeting. Garrett's Furniture, phone 289-2308. 9-30-tfn.

* * * * *

NOTICE: Smith's Day Care Center, 107 Archdeacon Ave. Opening September 1 to care for children, ages 3-5. Hours 7 a.m. to 5 p.m. For further information call Luann Smith, 289-5944. 9-2-tfn.

* * * * *

CARD OF THANKS: We wish to express our appreciation to the many neighbors and friends who have shown us so many acts of kindness during the illness and death of Willie Elrod. To those who donated food, sent cards and flowers, to Dr. Morford, the hospital staff, Mathers and Gleaser for their efficient service, to Rev. James McCann and Rev. Neil Thompson for their words of comfort. The Family of Willie Elrod. 11-4-1tpd.

* * * * *

ADMINISTRATRIX NOTICE

All persons knowing themselves to be indebted to the estate of William H. Elrod, deceased, will call upon the undersigned at once and settle same; and those having claims against said estate will present same properly proven to the undersigned (or attorneys) for payment. Ruth E. Anderson, Tureman Avenue, Carlisle, Ky., Administratrix of the estate of William H. Elrod, deceased. Womack and Hopkins, attorneys. 11-4-3tpd.

* * * * *

ADMINISTRATRIX NOTICE

All persons knowing themselves to be indebted to the estate of Roy T. Smith, deceased, will call upon the undersigned at once and settle same; and those having claims against said estate will present same properly proven to the undersigned (or attorneys) for payment. Bessie T. Smith, Administratrix of the estate of Roy T. Smith, deceased. Conley & Conley, attorneys. 11-4-3tpd.

* * * * *

NOTICE: E-Dell Beauty Salon, Telephone No. 289-5924. 10-21-tfn.

* * * * *

HELP WANTED: NEED CHRISTMAS MONEY? Take orders for Rawleigh Household Products and Gift Sets. Many earning $5 hourly. Rawleigh Co., Freeport, Ill. 11-4-1tchg.

* * * * *

JAYCEE TURKEY PARTY: Nov. 13, 7:30 p.m. Armory. Turkeys and country ham as prizes. Refreshments. $1.50 admission. Proceeds to recreation. YOU ALL COME! 11-4-2tchg.

* * * * *

NOTICE: Gospel Singing: Montgomery County High School Auditorium, Nov. 6 at 7:30 p.m., $2.50 Adults, $1.50 under 12; $1 Ticket Office $2.00--from Vocational Students--$1.00. Sponsored by The Montgomery County Vica Club. Featuring The Singing Burton Family, The Rhythm Masters, The Ball Family Singers. 11-4-1tchg.

LP GAS

Bottle & Bulk Installations Dependable Service SOUTHERN STATES

Owingsville Petroleum Service PHONE 674-6321 Owingsville

Attention Farmers

Fresh Dead and Crippled Horses Cows and Ponies Removed Free

Call Collect Georgetown 502-863-1656

Seven Days A Week

Service 24 Hours A Day

Lee Dog Food Co.

Public Auction

Sat., Nov. 13 at 1:00 p.m.

The home and personal property of John McCarty. Located ½ block from the Court House on Chestnut Street.

This house has 5 rooms down stairs and bath, 2 rooms up stairs, has a new gas furnace and is on a nice size lot. It you want one close in be at this sale. Property will be shown by the agent.

Personal Property

Living room suite, stand tables, chairs, organ, radio, T.V., old dressers, wash stand, half size wooden bed, 2 trunks, buffet, iron bed, pie safe, kitchen cabinet, breakfast set, washing machine, refrigerator, sewing machine, oil lamp, electric stove, porch swing and lawn chairs, other articles too numerous to mention.

James McCarty, power of attorney

Earl Hamm Auctioneer and REAL ESTATE BROKER

Carlisle, Ky. Office Phone 289-5720 Home Phone 289-5320

Lester Green, Clerk Robert George, Cashier

Write Your Own WANT AD

Order It By Mail

Compose your own want ad and order it by mail. All want ads 7¢ per word per insertion $1 minimum charge for 15 words. If charged there will be a 30¢ billing charge added.

ORDER FORM

FILL IN AND SEND TO The Carlisle Mercury, Box 272, Carlisle, Ky. 40311

Amount Enclosed $_____

In counting words, any group of figures (such as phone or route numbers) count as one word. Each abbreviation counts as one word (you don't save money by abbreviating) and you make your ad harder to read.

WANTED

WANTED: To rent farm--4 or 5 acre tob. base. Call 267-4329. 11-4-2tpd.

* * * * *

WANTED: Baby sitting to do in my home. Mrs. Mike Jones, 289-5356. 11-4-1tchg.

* * * * *

WANTED: Someone to saw several hundred posts. See or call H. C. Caswell, 289-5571. 11-4-2tchg.

* * * * *

WANTED: To do babysitting in my home. Teresa Garrett, phone 289-2438. 10-28-2tpd.

LOST

LOST: Between Moorefield and Elizaville, a harness-makers vise. Finder please call J. Whaley, 289-5088. 11-4-1tpd.

* * * * *

LOST: Red and white face steer calf at Myers. Reward offered. Phone Wallace Rawlings, 289-5514. 11-4-1tpd.

POSTED

All persons are hereby notified not to trespass, fish, hunt, trap or shoot upon the land of the undersigned, any person caught trespassing in violation of this notice will be reported to the Sheriff and prosecuted to the fullest extent of the law. It is necessary that we take this step to protect our property and wildlife.

Mrs. Clara McGohan, Route 1, Ewing, Ky.

Lina Palmer and Cheryl Flora, Needmore Road, Carlisle, Ky.

Ex. 1-31-72

Ann and Cecil Rogers, Route 1, Carlisle, Ky. Ex. 2-28-72

John Hall, Headquarters Pike, Carlisle, Ky. Ex. 2-28-72

Virgil Ritchie and Addie Ritchie, Myers, Ky. Ex 3-30-72

Billy Caldwell farm on Collier Road. Ex 1-29-72

Orville Doyle farm, Cynthiana, Route 4, Ex 1-29-72.

Absolute Auction

Sat., Nov. 13 at 10:30 a.m.

We have decided to disolve partnership and will sell our farm,

Located 6 miles north of Carlisle on U. S. 68.

THIS FARM HAS;

63.46 acres with 5 room house large barn, tob. base for 1971, 1807 lbs. This is a good little farm practically all clean and can be mowed with tractor, is watered by creek, springs and pond. If you want a good little farm on leading highway don't overlook this one. Property will be shown by owners or agent.

Look For Sign

Owners - Carl and Robert Scott

Earl Hamm Auctioneer and REAL ESTATE BROKER

Carlisle, Ky. Office Phone 289-5720 Home Phone 289-5320

It's a woman's WHIRL

by MARY LEE

Ever stop to think that our supermarkets are really in the health business? For example, the meat department gives you protein, iron and B vitamins. The dairy section has calcium, protein, riboflavin. Baked goods and cereals supply carbohydrates, B-vitamins and minerals, and at produce centers, the A, B, C vitamins flourish along with needed minerals.

Many of our larger supermarkets stock as many as 11,000 different food items but what they really sell are 57 kinds of nutrients in four basic food groups. That makes the supermarket the world's biggest and most complete bank of nutrients.

Time was when people ate most anything just to fill their stomachs. But modern homemakers know that "empty calories" are valueless. Nutrition is the essential factor in family health. Flavor is good, color is fine, and texture in food can be interesting but you can't live on them alone. You have to have a balanced diet to stay healthy.

Although each person's needs are different, the concept of good nutrition means a supply of all 57 nutrients in adequate amounts for each person to be ideally nourished. Smart shoppers know they need proteins, minerals, vitamins, fats and carbohydrates in diets as a general rule. They also know that some foods such as sugar and excess fats provide only calories without any nutrition.

The way to better health actually would seem to lie through the grocery store and the food we choose.

Public Auction

Sat., Nov. 6, 10:00 a.m.

Located 1 mile from Barterville on Saltwell Road

Chain saw, lawn mower, Stratton motor pump, boomer, log chains, wire cables, corn sheller, harrow, sled soles, wagon tires, quilting frames, chicken feeders, grocery scales, steel traps, electric washing machine, ironing board, black smith and carpenter tools, several good end post, battery radio, fruit jars, jugs and old bottles, milk crocks, chest of drawers over 100 years old, gate hinges and bolts, old books, hand wheat cradle, many other items.

Owner - George F. Donohue

Fightmaster Real Estate Agency

Carlisle, Ky. Phone 289-2470

Carlisle, Kentucky

COMMUNITY AUCTION

Saturday - Nov. 20 - 10:00 A.M.

EDGE CITY LIMITS – EAST UNION PIKE

Consignments wanted - Large or Small

We will sell anything you have to sell. There have been several good items, some Antiques already consigned.

To consign your items--contact Monson Real Estate & Auctioneering Firm - 109 1/2 So. Main St., Cynthiana, Ky., Phone 234-2812 - 234-4866 - 234-5101 - 234-3519. We will list items to be sold in the Carlisle Mercury, Nov. 11th.

We will sell any type items you have, large or small--Contact us if you have any items you wish to sell. Items may be consigned up to time of sale.

AUCTIONEERS

E. O. Monson - Chas. "Doc" Swinford

Salesman Sam Arnold Jr.

FOR SALE - 3 miles from town

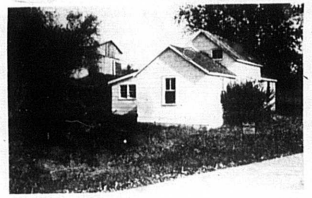

5 room house with running water, good tobacco barn, tobacco base 5 acres, level bottom land.

1/2 acre lake. All 14 acres clean. For a nice little place near town,

See or call us today

Jewel Vice Real Estate

Public Auction

Sat., Nov. 6 at 10:00 a.m.

For the estate of late Mrs. Gladys Gaunce. Sale will be held in the Headquarters School buildings.

Antiques

Cherry youth bed, cupboard, iron kettle, brass kettle, several hand made quilts, 3 old axminister rugs, picture frames, rocking chairs, crocks, glass churn, stone jars, side saddle, some dishes, 2 trunks, 2 bath room sets, sheets, living room suite, pillow cases, bed spread, pillows, towels, bed clothing, drapes, lots of dishes, cooking utensiles, pair of curtain stretchers, lamps, end tables, 3 piece dining room suite, cocktail table, carpet, 2 bradded rugs, cedar chest, utility cabinet, radios, charcoal grills, 2 sewing machines, irons, T.V. antenna, set of encyclopedia, 2 bicycles, toys, lots of tools. Other articles too numerous to mention.

Mrs. Elizabeth Cox, Admix.

Earl Hamm Auctioneer and REAL ESTATE BROKER

Carlisle, Ky. Office Phone 289-5720 Home Phone 289-5320

Lester Green, Clerk Robert George, Cashier

Lunch will be served by the Headquarters Church