LOSE UGLY FAT

You can start losing weight today. NUMADEX is a tiny tablet and easy to take. NUMADEX will help curb your desire for excess food. Eat less-weigh less. Contains no dangerous drugs and not a laxative. Change your life . . . start today. NUMADEX costs $2.00 for a 30 day supply. Lose ugly fat or your money will be refunded with no questions asked. NUMADEX is sold with this guarantee by:

Hopkins Drug Store
Carlisle-Mail Orders Filled

Nursing Home News

By Virginia Smith Donovan

Out of the earth, the rose, Out of the night, the dawn, Out of my heart, with all its woes, High courage to press on.--Laura Lee Randall

Mrs. Serelda Sosby spent the weekend with her daughter and family of Bourbon County and they were going to Harrison County Sunday for Memorial services and grave decoration.

There are no big pots of red geraniums in Herman Conyer's room, for they were taken to the patio to help beautify it. Herman really gave them good care all winter.

Aunt Cora was wearing a beautiful pink gown. She didn't remember who sent it but did appreciate it. She had a card from her niece, Rosetta Holmes of Carlyle, Ill.; said as soon as they got their vacation Aunt Cora would be first on her list to visit.

Mrs. Minnie Mitchell says there is no use in getting old before you have to.

J.S. Heizer was a resident of the home for a short while. While there last Sunday, his son and daughter-in-law of Dayton, Ohio visited him and took him down on West Main to see his good wife, Jennie; said he had a nice visit and a delicious dinner. He has since moved back to his home.

Good curves are an asset for any girl making a pitch to matrimony.

Tony Dotson said once 50 years ago, more or less, he attended the State Fair at Louisville and saw a hog that they said weighed 1100 pounds; said that wasn't a fish tale, not even a "pig tail", but a "hog tale!"

Do you remember when coolade or pop wasn't heard of and you rushed home from school and were glad to get a slice of salt rising bread with cow's butter and smeared with brown sugar? Didn't it taste good?

Lizzie Ratliff's daughter, Frances Bretz, graduated from Midway Junior College, Sunday, May 23.

"Sam" Earlywine says he hasn't found out a thing about his four old hens he left at Beererville. Some of the other residents say the foxes may have caught them.

Frank Gudgell loaded up the station wagon with Virginia Wells, Velma Harney, Esther Swartz, Edith Smith and "Tiny" Earlywine and they took off to Millersburg Baptist Church and attended the wedding of Dottie George and Rickey Kilman and attended the reception, at Wayne Shumate's home.

Christine Sears of Paris visited Miss Effie Anderson and Mrs. Essie Dalzelle one day recently.

J.P. Barbee has had a promotion, so has his roommate, Lewis Rogers. They are both eating in the dining room. Lewis' niece, Mrs. Woodford Wormall came from Paris to see him Sunday and his brother-in-law, Roy Hardin came too.

Leslie White had some flowers in his room which he and his family appreciated but couldn't remember from whence they came. His daughter, Nellie Mullins and granddaughters, Phyllis and Regina Mullins came from Dayton, Ohio to see him on Sunday.

Mrs. Charles and Doris Day from Cynthiana and Mrs. Wesley Dotson from Mt. Sterling came to see Miss Effie Anderson one day recently.

Recently Miss "Coochie" Gill was visited by Mrs. Elizabeth Neal, Eula Gaines. Then Nodema Craycraft and daughter came from Maysville on Sunday.

Taylor Ring has moved back to his home in Dorseyville.

At this writing Elmer Frederick and Mrs. Stella Watkins are the only residents in the hospital.

Mr. and Mrs. Guy Craig of Robertson County came Sunday to see Guy's mother, Mrs. Pearl Craig.

Almost forgot, Barbara Burrow and Mrs. Richard Lyons came from Maysville to visit Miss "Coochie", Docia Mitchell and daughter-in-law, Cincinnati, came also.

Mrs. Shirley Hales and her daughter Tammy from Alabama were dinner guests of the home on Sunday.

A little six-year-old girl visited a neighbor lady who was complimenting the looks of her grandmother after she lost weight. The little girl said, "while she was in the hospital they fed her through her brains."

Uncle Tom says he's really busy this time of year, has more farm work than he can get done.

Elmer Frederick had lots of company Sunday. His granddaughter and great-granddaughter came from down on Short Stoney Creek and his granddaughter and five great-grandchildren came from Cynthiana.

Mrs. Mertie Jones' step-son Marion Jones of Troup, Texas

Mr. and Mrs. Albert Kerns, Mr. and Mrs. Lodgon of Lexington and Mr. and Mrs. Robert Cooper of Middletown, Ohio visited Mrs. Ellen Kenny one day recently. Mrs. Cooper is Mrs. Kenny's step-daughter whom she reared.

Dorothy Blaze is home from the hospital after major surgery.

Mrs. Arrah Lee Sexton has returned from the Lexington hospital and is now with a niece in Middletown, Ohio.

Christ who has passed through the shadow of death will be with us through our darkness until we see the sunshine again. With this assurance, our lives can radiate the glorious beauty of their sunsets.

THANKS TO ALL
WHO
HELPED WIN THE DEMOCRAT primary for
LT. GOVERNOR WENDELL FORD

"The people always make a hard team to beat."
We'll keep right on through the November election and with your loyal help we will win again.

Gratefully yours---
Nicholas Co. "Ford for Governor", Chairman H. Stanley Blake; Co-Chairman, Ralph Taylor, Edgar Allen Darrell and David Ritchie; Chairwomen, Mrs. Billy "Margaret" Hunter and Mary Mitchell.

Five Acres of Mobile Homes to choose from
AT DOYLE'S!!!
Nationally advertised brands.
12ft. wide, 2 bedrooms-$3,295.00
12ft. wide, 3 bedrooms-$3,995.00
See our Windsor with solid glass front and rear.
The Park Estate with double pull out rooms on either sides.
Our Monarch double wide house, some dealers get 11 to 12 thousand, OUR PRICE-$8,950.00 delivered.
On Display-Beautiful Lake Cottage with 30 ft. Natural wood porch, only $6,995.00.
Also Add-a-rooms for your present coach.
LOTS of used Mobile Homes, Plus Truck Kaps for your pick-up Truck.
Most of our homes are furnished with beautiful house furniture and storm windows.
We trade for anything of Value and we finance right on the lot-LOW Interest Rates.
Deliver and block up on foundation FREE!!
We enjoy showing you around, so come on in and save up to $1,500.00 on a 12ft. wide and up to $3,000.00 on a double wide.
Open weekdays 8:30 A.M. to 7 P.M., Saturday-8:30 A.M. to 6 P.M., Sunday afternoon 1 to 5 P.M.
Doyle Mobile Homes
Route 11 N. (Across from Doyle Auto & Truck Sales)
Flemingsburg, Ky. 41041
Phone: Area Code 606-845-8601

Bourbon
DRIVE-IN Theatre
AT DUSK THURS.-FRI.
A COMEDY-DRAMA
ANTHONY QUINN AS
FLAPPING EAGLE IN
"Flap" [GP]
also
JOHN UPDIKES GREAT NOVEL
"Rabbit Run" [R]
STARRING JAMES CAAN
CARRIE SNODGRASS
PLAY BANKO THURS.

Sat. Only
A CARTOON AT DUSK
LEE VAN CLEEF
WARREN OATES
FORREST TUCKER
IN A WESTERN
"Barquero" [GP]
Second Feature
A SPORTS DRAMA
STARRING RYAN O'NEAL
MICHAEL CRAWFORD
"The Games" [G]

Sun.-Mon.-Tues.-Wed.
BARBARA HERSHEY IN
"The Baby Maker" [R]
Also
ROBERT SHAW
MICHAEL CRAIG
"Royal Hunt of The Sun"

Summertime — and the living is grubby!

Be sure you have hot water a-plenty... the flameless electric way

Little guys can make a big play for hot water: lots of showers—shampoos—laundry. But hot weather and hot water always go together. More clothes to wash, more showers and baths, along with all the regular needs from shaves to dishwashing. Luckily, a new rapid recovery *electric* water heater can meet all your demands as fast as they come along. No waiting for hot water — no flame — no venting — no pilot — no worries.

See your dealer about heating water the plentiful, carefree way — electrically.

You'll love to stay in hot water — electrically.

KENTUCKY UTILITIES COMPANY

we reserve the right to limit all quantities. — minimum purchase may be required.

JubiLee June IGA values
WITH FULL-BLOOMING STORE-WIDE SAVINGS...

Tenderlite Boneless Shoulder Roasts . . . lb. 63¢
Tenderlite Boneless Chuck Roasts . . . . lb. 73¢
Tenderlite Boneless Chuck Steaks . . . . lb. 63¢
Tenderlite Ground Chuck . . . . lb. 73¢
Tenderlite Bologna (Ring or Thick) . . lb. 69¢
Tenderlite Wieners . . . . 12-oz. pkg. 49¢
Tenderlite Mellwood Bacon . . . lb. 69¢
Tenderlite Whole Hog Sausage . . . lb. 65¢
Tenderlite Sausage . . . . 2-lb. pkg. $1.25

Stokely Shellie or Cut Green Beans 29-oz. can 25¢

Stokely Golden Corn . . . 12-oz. can 23¢
Stokely Whole Kernel Cream Corn . . . 12-oz. can 23¢
Stokely Fruit Cocktail . . . 17-oz. can 29¢
Stokely Pineapple Juice . . . 46-oz. can 29¢

Dole Pineapple slices, crushed or chunks packed in natural juice 20-oz. can 29¢

TableRite Blade Cut Chuck Roast lb. 53¢

Miracle Whip Salad Dressing 32-oz. jar 38¢

Morton House Oven Baked Beans 16-oz. can 24¢

New Red Potatoes 5-lb. bag 39¢

Golden Bantam Corn on the Cob 5 ears 29¢
New Green Beans lb. 25¢
California Lemons doz. 59¢

JELL-O all flavors Jell-o 3-oz. pkg. 10¢
Pantry Prize plain or self rising Flour 25-lb. bag $1.69

Clorox Bleach 1-gal. jug 39¢
Miracle Margarine Golden Sticks 1-lb. ctn. 29¢

IGA Frozen Sliced Strawberries 16-oz. pkg. 29¢
Kool-Aid Orange Drink . . . 2-qt. btl. 35¢
Cool Whip . . . 9-oz. 59¢
Green Giant Vegetables Casseroles 10-oz. pkg. 39¢

TableTreat Enriched Bread 1-lb. loaf 19¢
TableTreat Enriched Bread 20-oz. loaf 25¢
IGA Jelly Roll 12-oz. pkg. 49¢

Stokely Yellow Cling halves or sliced Peaches 29-oz. can 25¢
Stokely Fancy Applesauce 17-oz. can 15¢
Stokely Tomato Juice . . . 46-oz. can 29¢
Kraft Italian Dressing . . . 8-oz. btl. 37¢
Kraft Stack Pak Cheese . . . 2-oz. pkg. 59¢
Hunt's Snack Pak . . . 4-pk. 59¢
Van Camp Potted Meat . . . 3-oz. 14¢
Van Camp Vienna Sausage . . . 4-oz. 25¢
Hormel Beef Stew . . . 24-oz. btl. 59¢
Morton House . . . 2-oz. pkg. 49¢

Kraft Natural Sliced Cheeses Colby 8-oz. 59¢
IGA Household Aluminum Foil 25-ft. 19¢
Hollywood Candy Bars Choice of 6 Varieties 6-pack 19¢
10¢ off label Ivory Liquid giant size 22-oz. 49¢
FAMILY SIZE Tide 10-lb. 11-oz. $2.97
Super Electric Breeze Box Fans 2-speed 20-inch $15.68
Super Electric Breeze Box Fans 3-speed 20-inch $17.88

Grade A doz. Medium Eggs 32¢
Keebler Old Fashion Cookies bag 34¢
Sunshine Cheezits 10 oz. 39¢
Nabisco Oreo Creme 15 oz. Cookies 47¢

RC & Sprite 16 oz. bottle 8 pak ctn 79¢
Pepsi Colas 6 pak 12 oz. btl. 49¢

Money Orders Any Denomination

Store Hours for Your Convenience
8 A.M. to 8 P.M. Mon. thru Sat.
Prices Effective Monday thru Saturday

Jaycee Horse Show Monday Night Winners

Pictures By Rob Lane

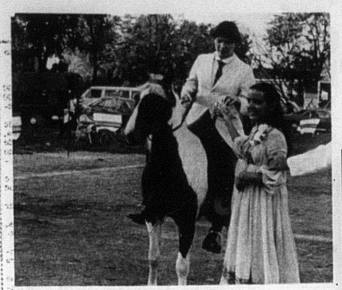

Class 2-Nicholas Pleasure: 50" and under- Rachel Booth, Carlisle

Class 4-Western Pleasure: Open, Over 50"-Any Age- Kevin Otis, Lexington

Class 6-Nicholas County 4-H Horse or Pony in Hand: Judy Doyle, Carlisle

Class 7-Nicholas County Pleasure Class: Over 50"-Rider Any Age- Sandye Collins, Carlisle

Class 9-Equitation: 4-H, Open Any Age, Any Size-Corkey Stephenson, Ewing

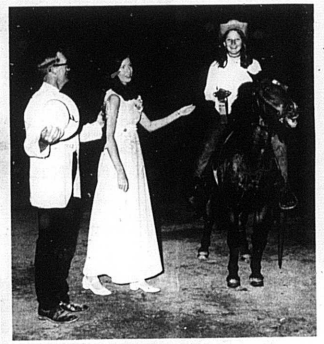

Class 11-Western Pleasure: 50" and under-Open, 4-H-Rider 16 and under-Debbie House, Moorefield

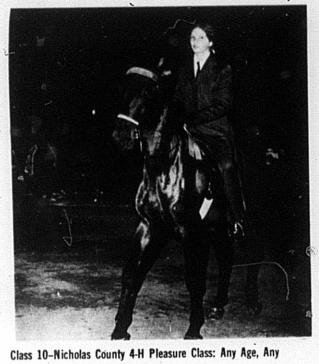

Class 10-Nicholas County 4-H Pleasure Class: Any Age, Any Size-Sandye Collins, Carlisle

Class 12-English Pleasure: Open, 4-H-50" and over-Any Age- Benjy Proctor, Lexington

Sunnyside

By Mrs. Bessie Jackson

Little Anna Linville was last week-guest of her grandparents, Mr. and Mrs. Edgar Yelton of Falmouth.

George Nichols and sons Roger and Bobby and Royce Grey were supper guests Tuesday night of Mr. and Mrs. Ben Linville.

Mr. and Mrs. Don Smart and girls spent the day Sunday at Natural Bridge State Park.

Mr. and Mrs. Royce George and children of Indiana spent the weekend here as guests of their parents.

Mr. and Mrs. Raymond Anderson and son were Sunday guests of her mother, Mrs. Robert Trussell and family.

Mrs. Edna Hopkins was the Sunday afternoon guest of her daughter, Mrs. Jimmie Howard and family.

Mr. and Mrs. Ben Linville and daughter attended the Yelton family reunion Sunday at the Falmouth State Park. Residents from five states attended.

Savings Bonds

The sale of Series E and H Savings Bonds in Nicholas County for April was $6,118 while sales for the first four months reached $17,295 of the annual goal of $112,100. Sales a year ago were $20,807.

Kentucky's sales for the month were $5,498,122 while cumulative sales for the year reached $21,310,728. Sales a year ago were $19,358,062.

VA Hospital Asks For Volunteers

High School students (minimum age 14) interested in hospital volunteer work are invited to do so at the Lexington VA Hospital this summer.

An orientation class for volunteers, both high school and adults, will be held at the hospital, 9:00 a.m. to 3:00 p.m., Wednesday, June 16.

Students interested in a possible career in the health field are encouraged and will be given the opportunity of working in that particular service as a volunteer under supervision of a regular employee.

Areas open for student volunteers include Nursing, Laboratory, Radiology, Recreation Therapy, Occupational Therapy, Physical Therapy, Manual Arts Therapy, Medical Administration, Housekeeping, Supply, Engineering and Fiscal.

Interested students are asked to contact the volunteer office, 255-4461, Ext. 2348, before June 16.

Lake Cumberland Selected For Pilot Litter Project

Senator John Sherman Cooper (R-Ky) announced that Lake Cumberland, Kentucky, has been selected for a pilot project to contend with the problem of litter and the unauthorized dumping of refuse, trash or garbage at water resource development projects under the jurisdiction of the Army Corps of Engineers. The project--to be conducted by the Corps--is for the duration of the 1971 recreation season.

The project will implement a provision of the Flood Control Act of 1970. The provision was authored by Senator Cooper. The Act passed the Congress last December. Senator Cooper is the ranking Republican member of the Senate Public Works Committee, which had legislative jurisdiction of the legislation.

The provision makes it an offense to deposit litter of any kind either into the waters or on the land of any water resource development project administered by the Corps of Engineers. However, in order to work out any administrative and fiscal problems involved in making the provision apply to all water resource development projects at one time, the Congress authorized the Corps to initially implement the provision selectively. Senator Cooper, who requested that Lake Cumberland be one of the areas chosen, said, "I am very pleased that the Corps of Engineers has selected Lake Cumberland for its pilot project, and I hope that it will be successful and expanded to all of the Corps' water resource development projects next season."

At the end of the pilot project--by October 15, 1971--a report containing recommendations for the extension of the project to all Corps of Engineers' water resource development installations is to be submitted to the Chief of Engineers.

The Kentucky Senator said that he wrote the provision after viewing press reports of the unsightly conditions at many recreational areas and talking to local groups in his own State.

Upon investigation, Senator Cooper found that the Corps of Engineers had no penalties for littering nor enforcement powers against it. The new provision of law authorizes selected personnel of the Corps of Engineers to serve as Officers of the United States to issue citations to offenders. Persons charged with a violation could pay the citation or appear before the United States Magistrate for trial. The law establishes penalties of not more than $500 or imprisonment for not more than six months, or both, for any violation.