Martha Jane Livesay xx
Margaret I. King Library
University of Kentucky
Lexington, Ky. 40506

CARLISLE
An All-Kentucky City

The Carlisle Mercury

Copy 15¢

104th Year --Number 29 | Carlisle, Kentucky 40311 | (10 Pages) Thursday, July 22, 1971

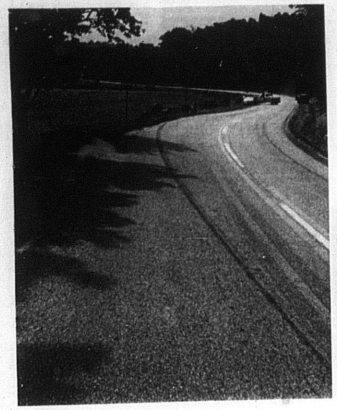

Rubber drag marks on the highway show path of Jerry W. Bowles' vehicle on its fatal plunge from Ky. 32 July 14. The car travelled at least 100 ft. along left shoulder of the road before summersaulting into the corn field.

Carlisle Jaycees Finish 13th In Kentucky Parade Of Cities

The Kentucky Jaycees recently announced that the Carlisle Jaycees, under the leadership of past president Jock Conley, finished in last year's Parade of Cities competition as the 13th ranked chapter in the State out of over 120 clubs. This is the highest finish in the local club's history. The competion is based on overall degree of accomplishment in internal and external programming.

Among action taken at the last meeting of the local Jaycees was the decision to sponsor a needy child in Ecuador and to make a donation to send two local retarded children to a function in Louisville.

Committees were appointed to study the acquisition of land for a horse show and recreation field and to look into the sponsorship of a soft-ball tournament and a pony pull.

Doug Mynear was announced as the winner of the local "Outstanding Young Kentuckian" competition. Completion of the community surveys and the need for new membership was emphasized. New members announced as having recently joined the club are Allen Earlywine, Robert McGuffey and Gary Hurst.

Jerry W. Bowles, son of Mr. and Mrs. George Bowles, Route 4, was killed as his car turned over in a corn field Wednesday, July 14.

Luis Paez

Jaycees Sponsor Ecuador Eight-Year Old Youth

The Carlisle Jaycees, as part of their International Involvement program, are sponsoring a needy child in Ecuador. Ecuador is the sister country of Kentucky under the United States Jaycee sister country program.

Luis Alfredo Chamba Paez is an eight year old boy who resides in Guayaquil, Ecuador, the son of parents whose income is insufficient to adequately provide for him. Wanting him to have proper guidance and education, they brought him to the Escuela Raymundo Edman school for children, where Luis Alfredo is in the second grade.

At the school he is receiving a primary school education while also participating in special subjects such as painting, singing, agriculture and woodcraft, as well as organized soccer, baseball and volleyball. Bible classes, daily devotions and weekly worship service ensure his spiritual training. A nourishing lunch is served daily at noon and regular checkups and medical attention are provided.

Luis Alfredo's favorite subject is arithmetic and his favorite play is with toy cars. His assigned chore is tidying the classroom. His health and progress are good, and the training, guidance and education he is receiving at the school, through the financial sponsorship of the Carlisle Jaycees, are starting him on the road towards a better future, and providing him with opportunities his parents never had. The local Jaycees plan to keep up with Luis Alfredo's progress through correspondence with him.

East Union Rd. Bid Awarded

The Department of Highways announced recently that a bid was awarded to structure, grade, drain and bituminous concrete Surface Class I on the East Union Rod. (Ky. 1285), a distance of 0.054 mile. Repairs will also be made on the bridge and approaches at Somerset Creek.

Gerald Watkins 'Jaycee Of Month'

The Carlisle Jaycees have selected Gerald Watkins as "Jaycee of the Month" for the month of June, for his efforts as chairmen of the project extending the water system at the Carlisle Cemetery and his active participation in other Jaycee projects during the month.

Mr. Watkins is employed by IBM in Lexington and resides on Cliffway Drive with his wife, Jane, and two children.

Jerry W. Bowles Killed In Car Accident July 14

Jerry W. Bowles, son of Mr. and Mrs. George Bowles, Route 4, was killed early on his 18th birthday Wednesday, July 14, when his car ran off the Flemingsburg Road, down a bank and turned upside down in a cornfield, owned by Henry Hunt.

A passenger in the car, Ronald Stone, 18, Myers, apparently was not hurt and went for help after the accident, which occurred about 12:15 a.m. near the Licking River bridge. Bowles' car was travelling toward Myers.

Nicholas County Deputy Sheriff, Reese Smoot, was summoned and Bowles was pronounced dead at the scene.

Bowles was an employee of Castelton Farm near Lexington.

Besides his parents, survivors include two sisters, Mrs. James Stone, Henderson, N.C., and Miss Sue Bowles, Nicholas County, and two brothers, Donald and Larry Bowles, Nicholas County.

Donald Lynam Accepts New York City Position

Donald Ray Lynam has accepted a position with the Lead Industries Association and International Lead Zinc Research Organization, Inc. in New York City.

Lynam, who is a candidate for a doctorate in environmental health at the University of Cincinnati, will serve as Assistant Manager of the Environmental Health department. The ILZRO-LIA group is the only professionally staffed environmental health department serving the world's lead industry.

Lynam, a native of Carlisle, graduated from the University of Kentucky in 1961 with a B.S. in Civil Engineering. He obtained an M.S.C.E. from UK two years later and then went into military service as a 2nd Lt. in the Air Force. He served as a bio-environmental engineer at Lackland Air Force Base, San Antonio, Texas, and then at the Air Force Rocket Propulsion Laboratory, Edwards Air Force Base, California, to his discharge as a 1st Lt. in 1966.

He received a Public Health Service Environmental Health Training Grant for study at the Kettering Laboratory at the U. of Cincinnati, Dept. of Environmental Health, where he obtained his M.S. in 1968 and also served as an instructor in Industrial Hygiene Technology. His doctoral thesis, now in preparation, is on "A Study of the Diffusion of Carbon Monoxide and Lead From an Expressway."

Lynam, son of Mrs. Thelma Lynam, is a member of the American Industrial Hygiene Association and The Air Pollution Control Association, is a registered professional engineer in Civil Engineering (in Kentucky) and is a member of Phi Sigma Kappa fraternity. He married the former Judith Galbraith of Carlisle, in 1960, and has two sons, aged 1 and 4. He now lives in Hicksville, N.Y.

Lightening Damages Watkins' House

Charles Watkins' house in Liberty Heights was struck by lightening on Thursday, July 15, at about 9:55 p.m., causing an estimated $4,000 in damage according to Fire Chief Woody Wilson.

The fire was restricted to the attic, according to Wilson, but water and fire damage contributed to the loss.

The Watkins' were not at home at the time and firemen had to break into the house upon arrival. The fire was under control in about 30 minutes.

Blue Jays Win L. L. Season; Tourney Underway

The Little League tournament got underway Monday night. The Athletics defeated the Dodgers 10-2. In the last game the Cubs were defeated by the Red Legs 8-2. The tournament play will continue on Thursday and Saturday night, July 22 and 24.

Final standings: Blue Jays, won 8, lost 2; Athletics won 6, lost 4; Flyers, won 5, lost 5; Cubs, won 4, lost 6; Dodgers, won 4, lost 6; Red Legs, won 3, lost 7.

BGI To Begin Dyeing Process Council Told

By Rob Lane

Henry Peters, representing Blue Grass Industries, told City Council last Monday that the industry would begin using a dyeing process within the next few months.

Since the industry's sewage facilities were unable to dispose of the dye and sewage plant operator Clarence Baugus said the city's system could manage it Peters asked if a trial run could be made. Council agreed to allow the trial run and to allow further sewage in the system if it worked properly.

Joseph F. Conley, representing Hershel Howard asked Council to allow him to park his car in front of his residence on East Main Street which presently has a yellow line. Council told operations manager Oliver Vice to check for traffic hazards before a decision was reached.

Algin Nolan, Sug and Nolan public accountants discussed Carlisle's financial situation with Council.

Babe Ruth League To Host Game

The Nicholas County Senior Babe Ruth team will host Lewis County for a double-header, Sunday, July 25 at 1:30 p.m. at the Carlisle Recreation Field. Everyone is urged to come out and support your local team.

Man Drowns At Lake Carnico; Scuba Diver Saves Small Boy

Howard Caldwell, Jr., 30, of Columbus, Ohio, a former resident of Robertson County drowned at Lake Carnico on Wednesday, July 14.

His nephew, a small boy, was rescued by James D. Anderson, a Lexington scuba diver. Caldwell had been towing the boy out to a small raft in the beach area.

Anderson and another Lexington man, Frank T. Dillard, were on their way to change clothes when shouts from the beach caused them to go back to the lake.

Sheriff Bill Dollins, Nicholas County, said the two Lexington men, who were with a scuba diving class at the lake, attempted to give Caldwell artificial respiration, but that they could not revive him. He was pronounced dead at the scene.

A witness to the drowning, Bob Michaels, who was on the lake in a rowboat, said that he first noticed a lady screaming on the beach and saw the boy and the man in the water. He said he saw Anderson come running down to the beach, jump in the water and swim out and rescue the boy.

When Anderson returned to the beach, he was told that there was also a man in the water. Anderson grabbed his scuba equipment and recovered the man's body from the bottom of the lake.

Michaels said that artificial respiration was tried several time on the victim but without results.

The accident occurred about 1:30 p.m. Wednesday. Caldwell, the son of Mr. and Mrs. Howard Caldwell Sr., Mt. Olivet, was vacationing at the lake.

In addition to his parents, survivors are his wife, Mrs. Emma Caldwell; a daughter, Terri Lynn Caldwell; two sons, Larry and Jeffrey Caldwell; a sister, Mrs. Elsie Stull, Mt. Olivet, and two brothers, Wardie and Ronnie Caldwell, both of Mt. Olivet.

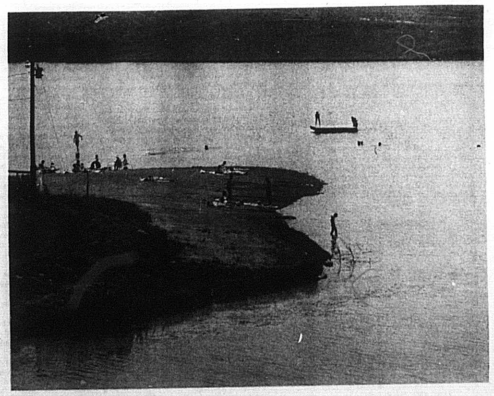

Scene Of Drowning View of Lake Carnico's Beach area where Howard Caldwell, Jr. drowned Wednesday. Picture was taken Friday afternoon.--Mercury Photo

Telephone Strike Ends Tuesday

South Central Bell Telephone Company and the Communications Workers of America agreed on a contract Tuesday according to W. R. Carter, vice president personnel of the company. He stated "We are pleased that we have been able to reach agreement with the CWA on a new contract. Settlement of the strike should be good news for everybody. We can now turn our undivided attention to re-establishing normal telephone service and to handling promptly customer request that may have been delayed. We are grateful that overall telephone service was maintained at reasonably adequate levels in most locations, and regret any inconvience the public may have experienced as a result of the strike.

"Throughout contract negotiations, our goal has been to obtain a new agreement on wages and

Continued on page 5

22 JULY 22