



Burley Tobacco Growers Reminded Not To Use DDT or TDE on Leaf Crop

The Burley Tobacco Growers Cooperative Association has issued a reminder to tobacco producers that the use of the insecticides DDT or TDE on their leaf crops will make the tobacco crop ineligible for price support.

Tobacco producers will again be required to certify that they did not use DDT or TDE on their tobacco crops after transplanting if they wish to receive price support.

At the same time, the Burley Co-op, which administers the price support program in Kentucky, Ohio, Indiana, West Virginia and Missouri, said growers should be

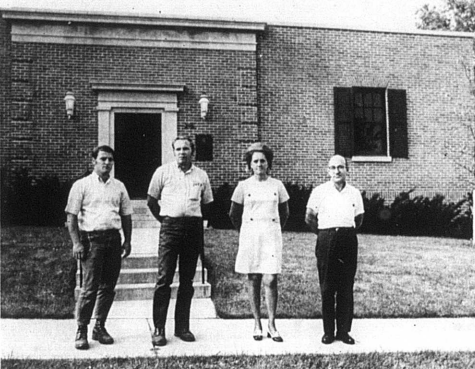

Phone Workers Strike

Carlisle South Central Bell Telephone workers walk a picket line in front of the dial system building on Chestnut street for a strike which is set to become effective at 6 a.m. Wednesday morning.

working force (Nationwide) was seeking higher wages, a better retirement plan with a lower age limit and of course more retirement money... in other words not so much higher wages but more benefits... Mercury picture

Health Facilities Announce Changes

Mrs. Lola Gates, A.R.T. Hospital and Nursing Home Medical Records Librarian has been elected president of the Blue Grass Medical Record Association serving a 15-county area.

Paul Ahlsted, Administrator of Methodist Evangelical Hospital in Louisville served as his predecessor.

LVCAP Survey Underway In 8 Counties

Licking Valley Community Action Program, Inc. will be conducting a survey during the remainder of July and into August.

Students from this area who are enrolled at Morehead State University will do the surveying Monday through Fridays from 8:00 a.m. to 4:30 p.m.

Young Men Organize for Emberton; Ken Knapke Named One of Group

Louisville, Ky. The formation of a state-wide organization of young men between the ages of 21 and 40 supporting the candidacy of Tom Emberton for Governor was announced today.

Woodall now serves as chairman of the Crittenden County Planning Commission. In accepting the appointment as head of the Emberton group, Woodall noted, "Tom Emberton is an outstanding example for the people of Kentucky to follow."

Five MSU Students On Dean's Listing

MOREHEAD, Ky.--The spring semester Dean's List at Morehead State University named 1,513 full-time students, including five from Nicholas County.

To be listed, a student must complete at least a 3.0 (B) average on a 4.0 scale.

Named were: CARLISLE--Mary S. Cameron, 3.08; William H. Gause, 3.80; Joseph P. Hayes, 3.00; Mary E. Stone, 3.50; Carol S. Wallace, 4.00.



BASKET WEAVERS Students develop skills in basket weaving during Title VI summer school. They are from left to right: Lisa Thomas, Jackie Barney, Donald Jolly, Carro Truesell and Mary Dull. Teachers are Mrs. Lotie O'Bannon and teacher aide: Margaree Hardwick and Anita Beary.

Rural Electric Members Have 2 Meets to Attend

The 33rd annual membership meeting of Harrison Rural Electric Cooperative Corporation will be held Wednesday evening, July 21 at the Rural Electric Farm, one-half mile south of Cynthiana on Highway 92.

The business session will include audio visual reports of the activities and plans of the Cooperative by James S. Patterson, President of the Cooperative; Wilson Palmer, secretary-treasurer; W. O. Penn, manager; and other cooperative personnel.

Legion Fish Fry Friday at Lake American Legion Post No. 17 and its Auxiliary will have a fish fry Friday, July 16 at 7 p.m. at the City Lake. Husbands and wives of members are invited.

Local Area A \$2,695,000 Food Market SR&DS Says

How much is the average family in Nicholas County spending per year in local retail stores? How does the spending pattern locally compare with that of other areas of the country?

Answers to these questions are provided by the Standard Rate and Data Service in its annual report on consumer markets, just released.

It reveals, for each community, the amount that was spent in the past year for food, clothing, cars, furniture and other commodities.

The sales volume in these stores came to a grand total of \$2,695,000, as compared with the previous year's \$2,387,000.

In addition to this outlay, a sizeable amount was spent in lunch rooms, restaurants and other places where food and drink are consumed on the premises.

Those specializing in wearing apparel accounted for \$596,000. The previous year's total was \$593,000.

Sales of furniture and other home furnishings added up to \$243,000. Last year they amounted to \$263,000.

LOSERS BRACKET must win two games to win tourney

out of every dollar spent in local retail stores was for take-home food. It was more than in many communities.

Throughout the United States generally, 22 cents was so spent and, in the State of Kentucky, 23 cents.

On a per family basis, if the total food bill were distributed equally among the local population, it would have amounted to \$1,162 per family for the year.

General merchandise and department stores reported volume of \$204,000, as against \$191,000 in 1969.

LOSERS BRACKET must win two games to win tourney

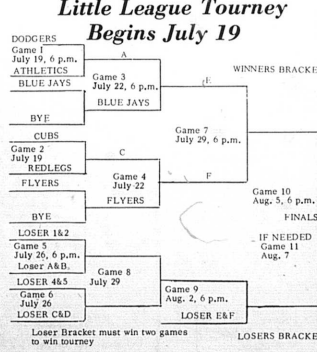

15

JULY

15