

Obituaries

MRS. JAMES W. MC CALL
Mrs. Ethel McCall, widow of James Walter McCall, 78, Carlisle, died at the Johnson-Mathers Nursing Home, at 11:30 p.m., Monday, Aug. 31, 1970, after a long illness.

She was a native of Nicholas County and a member of the Shrine of Our Lady of Guadalupe. She is survived by two daughters, Mrs. Howard Shannon, Covington and Mrs. Myrtle Hughes, Nicholas County; one son, Billy McCall, Chicago; one brother, James Flora, Nicholas County; 15 grand-children; 38 great-grandchildren. Services were conducted at the Shrine of Our Lady of Guadalupe by Rev. Herman Kamlage, Dural in Carlisle Cemetery. Pallbearers: Floyd and Emery Clark, Andrew Irrett, Hilt Berry, Herbert McClanahan and Frank Flora.

ORAN DEE BRIGGS
Oran Dee Briggs, 83, Carlisle, died at 6:15 p.m., Friday, Sept. 4, 1970, at the Nicholas County Hospital after a four-day illness. He was a resident of Nicholas County, a retired railroad maintenance worker and a veteran of WW I. He is survived by a stepson, Charles Dougherty, Covington; two brothers, Charles Briggs,

Hamilton, OH; and Robert Briggs, Florida; one sister, Mrs. Belle Bishop, Covington; and several nieces and nephews.

Funeral services were conducted at 2 p.m. Sunday from the Mathers-Shearer Chapel by Rev. Frank Simpson and Rev. George Mitchell, Dural in the Carlisle Cemetery. Pallbearers: Herbert McClanahan, Hord Crouch, Stanley Crouch, Stanley Crouch, Harvey Jolly and J.C. McCord.

REV. G.C. GAUNCE
Rev. G.C. Gaunce, 83, formerly from Saltwell, died Sunday morning, Sept. 3, 1970, at a Evansville hospital after a long illness. Rev. Gaunce was a retired evangelist of the Methodist Church and held several parishes in the Kentucky Conference.

He is survived by his wife, Mrs. Annabelle Shaw Gaunce, one son, S.M. Gaunce, New Castle, two daughters, Mrs. Vera Green, Dayton, OH; two step-sons, Sam L. and Lloyd Shaw, Florida; one sister, Mrs. Elizabeth Gaunce Martin, Midway, several grand-children, nieces and nephews.

Funeral services were held Wednesday at the Mathers-Shearer Funeral Home.

Foxhunt

Continued From Page 1
ers, sportsmen, horsemen and other enthusiasts of foxhunting from far and wide will be in Carlisle and Nicholas County during the week of Oct. 12. That is the date when the Carlisle Foxhunting and Organizations should cooperate to make this the largest and best hunt the Kentucky Foxhunting Association ever held. The purpose of this special meeting is to form an organization free to effect such a hunt.

Gayle Hughes, chairman of preparations, has asked that all people having rooms they would rent to hummers to contact Mrs. W.R. Buntin Jr., a member of his committee.

The invitations will be mailed out soon and requests for rooms will be coming in fast. This event will be a gala and colorful affair and will afford good, clean, healthful entertainment and fun for all participants.

'71 Model Cars

Continued From Page 1
Vega's individual styling will be continued for at least four years. Roomier and better handling than usual economy cars, Vega has a new, dome-capped engine to fill performance needs of American drivers.

It gives impressive fuel economy and low maintenance.

Among "firsts" in economy cars are Vega's power-flow interior ventilation, comfortable molded foam seats and steel side-guard beams in the doors.

Vega models go on sale in Chevrolet dealerships today (Thursday) Sept. 10.

Girl Scout Council Meets

Volunteer adults from Nicholas County attended a semi-annual meeting of the Wilderness Road Girl Scout Council Wednesday at the Kentucky Utilities Building on West Pike Street.

The meeting was a prelude to the annual Council meeting, Oct. 12 in Lexington, and, according to Mrs. Graydon A. Long, Council president, gave volunteers a chance to give their views on the direction of Girl Scouting should take in their area.

The Area-Area 9- is made up of volunteers in Bourbon, Harrison, Nicholas and Scott counties. Mrs. Robert McFarland, area chairman, presided.

Among those attending were Mrs. Evans McGraw, Executive Director of the Wilderness Road Council, and Mrs. Wendell King, solver, Carlisle, vice president.

Estimated Tax Installment Due

Louisville, Ky.—Individuals filing 1970 declarations of estimated Federal income tax must pay the third installment of tax due by Sept. 15, 1970.

Taxpayers who first met the requirements for filing an estimate after June 1, 1970, but before Sept. 2, 1970, are required to file on Form 1040-ES and pay at least 1/2 of the tax by Sept. 15, 1970.

Local 4-H'ers

Continued From Page 1

4-H'ers received awards for exhibiting project work.

Gaining—Cheryl Herrin—blue; Marilyn Webb—blue on scrub; Diana Fryman—blue on Quick Breakfast; Cak Cheryl Herrin—red on Butter Cakes; Beverly Herrin—red on recipe book; Karen Garrett—white on peanut butter cookies.

Chloe Lea Grimes—red on apron; Kathy Allison—white on skirt and selected blouses; Marilyn Webb—blue on blouse; Mary Platt—red on formal.

Home Furnishings: Beverly Herrin—red on pin-up board; Rachel Booth—white on retinald room accessory.

Woodcraft: Freddie Hall—blue on shoe-shine kit; Mitchell Booth—red on birdhouse.

Ematology: Steve Tolson—red. Photography: Cheryl Lowe—white; Charles Gough—red.

4-H Horse And Pony Show: Sandra Collins—white on Fissure; Walking Pony and red on Walking Horse Equitation.

Tobacco: Tobacco was exhibited by Mary Platt, 4-H Division; James Platt, George House and Cliff Vice, Open Class Division.

Council To Contract For New Dump

City Council voted Monday night to have City Attorney, Jack Conroy, draw up a contract with Ed Finch to use his property on Scrub Grass Road for a City Dump. The contract will consist of a \$50 per month rental fee for one year with an option for five years.

Council also decided to pay only five dollars per mile starting Oct. 1. They are Police Station, Sewage Plant, Water Works, City office and the Fire Station.

Bids will be accepted on the cost of a new 3/4 ton, 4 speed, pick-up truck for the City.

Council agreed to purchase two new snow tires for the police cruiser and to pay \$5 per trip to City Clerk, Robert Chanlor, for taking the utility bills to Lexington on the computer center.

Building permits were granted to Dan Rich to put a new roof on his home on Sycamore Hill and to C.L. Livette to replace a porch floor.

The next regular meeting of Council is set for Monday, Sept. 21, at 7:30 p.m.

POLICE REPORT

August Police Report is as follows: Disorderly Conduct, 3; Public Intoxication, 7; Disturbance of Peace, 1; Breaking and Entering, 2; Improper Starting, 2; Neglect of Vehicle, 1; Throwing Overboard, 1, making a total of 17 offenses.

Fines collected for August is \$335.00 and money deposits \$487.25; total \$752.25.

Horne, Ellington, Coldstream Guard, Black Watch Headliners For '70-71 Central Ky. Concert, Lecture Series

Marilyn Horne, one of the world's great sopranos; Duke Ellington and his orchestra; and the spectacular Coldstream Guard and Black Watch will be among the headliners on the 1970-71 Central Kentucky Concert and Lecture Series at Memorial Coliseum in Lexington.

The annual membership campaign for the series of eight concerts and four lectures will be held from Monday, Sept. 14, through Saturday, Sept. 26. Admission will be by season membership card only, and no tickets will be sold for individual programs.

The schedule for the season: Oct. 6—Coldstream Guard and Black Watch.

Oct. 16—Duke Ellington and his orchestra.
Oct. 21—Carl T. Rowan, columnist and former diplomat, lecturer.
Oct. 29—Banyan Phillipine Dancers.
Nov. 19—Joseph Heller, author of "Catch-22", lecturer.
Nov. 24—Carl T. Rowan, columnist and former diplomat, lecturer.
Dec. 1—Maralyn Ntaka, soprano, and John Stewart, tenor, in joint recital.
Jan. 26—Dr. Paul R. Ehrlich, author of "The Population Bomb", and ecologist, lecturer.
Feb. 10—Pittsburg Symphony Orchestra.
Feb. 16—Rococo and Geoffrey Drummond, columnists, lecture.
Feb. 23—Marilyn Horne, soprano.
March 23—Siberian Steppers and Dancers of Omak.

Membership may be obtained during the campaign period from Mrs. Burton Milward, executive secretary, 440 Andover Drive, Lexington, KY 40502. The season membership fee is \$10, and \$5 for children under 14 years old. Children under 5 years of age will not be admitted. Checks should be made payable to the Central Kentucky Concert Association. All programs will be held at Memorial Coliseum on the University of Kentucky campus, beginning at 8:15 p.m.

My Neighbors



"The magic has gone out of our marriage."

WALSH'S
SQUARE DEAL GROCERY FOOD STORES

U. S. CHOICE
Round Steak lb. 95¢

Sirloin Steak lb. \$1.19
T-Bone Steak lb. \$1.39
Ground Beef 2 lb. \$1.29
Fischers Sausage 2 lb. 99¢
Sirloin Tip or Rump Roast lb. \$1.05

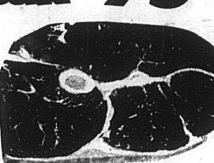

KEEBLER 16 oz. bonus pak 40 oz.
Club Crackers 43¢ Top Job 69¢
NABISCO CORN CHIPS 43¢ KY. FOOD STORE 1 lb.
Chipsters 4 oz. 39¢ Bread 5/51
Detergent giant 10¢ off 20 oz. loaf
Oxydol 69¢ KRAFT AMERICAN
MILK LB. Cheese 39¢
Margarine 19¢ SINGLE SLICED 8 oz.
at.
Salad Dressing Debbie Liquid 29¢
MORTON'S Pot Pies 2/45¢
Turkey, Beef, Chicken
SUNCKERS 20 oz. Grape Jelly 39¢
large 100's Lava Soap 2/35¢
SMUCKERS 20 oz. Strawberry Preserves 59¢

Miracle Whip 49¢ MIRACLE WHIP
NEW GREEN 1b.
Cabbage 6¢
WINEAP 4 1/2 lb. bag Apples 59¢
#1 INDIANA 20 lb. Potatoes 95¢



NESTLE Instant Tea 99¢
Shortening 4¢ off
Crisco 83¢
3 lb. tin
Bath Soap 100's
Camay 2/35¢
Personal size 3¢ off
Ivory Soap 4/29¢
MR. G FROZEN CR. CUT French Fries 9 oz. 10¢
PORK & BEANS #300 Van & Camp 5/69¢
TONY 15 lb. Oz. Dog Food 10¢

Apollo 11, Moon Rocks Scheduled For Frankfort

The second journey of Apollo 11 has begun.

The command module that carried astronauts Neil Armstrong, Ed Aldrin, and Mike Collins to man's first walk on the moon has begun a 30-state, one-year tour of the United States. It is scheduled to display at the state capitol in Frankfort from Sept. 11 to 14.

Almost as much planning and coordination that went into Apollo 11's first trip has been required for the tour. In fact, it may be even easier to get the capsule to the moon than to the fifty states.

The tour is being sponsored by the National Aeronautics and Space Administration with transportation being provided as a public service.

These persons should use declaration-voucher No. 3.

Robert J. Duth, District Director of Internal Revenue in Kentucky, said that taxpayers whose anticipated income during 1970 has changed may be required to amend their declaration.

Space to compute an amended estimate is provided in the estimated tax package received by taxpayers.

Declaration-voucher No. 3 should accompany the payment for the third installment. Mr. Duth said, Publication 505, "Tax Withholding and Declaration of Estimated Tax," which furnishes detailed information on this subject, may be obtained by dropping a post card to your District Director, Internal Revenue Service, P.O. Box 60, Louisville, KY 40201.

American consumers spent \$104 billion for food in 1969.

Morehead Offers Extension Course At Paris High

MOREHEAD, KY.—Morehead State University is offering an extension course this semester at Paris High School.

The tour is being sponsored by the National Aeronautics and Space Administration with transportation being provided as a public service by the Heavy Specialized Carriers Conference of the American Trucking Association, Washington D.C.

The tour is being sponsored by the National Aeronautics and Space Administration with transportation being provided as a public service by the Heavy Specialized Carriers Conference of the American Trucking Association, Washington, D.C.

The capsule, along with some moon rocks that were collected by the astronauts and the space suits they wore, is being transported on a specially built, 14-foot "moby" trailer.

The tour is being sponsored by the National Aeronautics and Space Administration with transportation being provided as a public service by the Heavy Specialized Carriers Conference of the American Trucking Association, Washington, D.C.

The course carries three semester hours of graduate or undergraduate credit.

Enrollment and fee information may be secured from Monroe Wicker, director of school relations, Morehead State University, Morehead, KY 40351.