

Cold Spell Compensations

Extended spells of zero or near-zero temperature with lots of snow and ice may be hard to bear, but according to some entomologists, have their compensations and are especially beneficial to farmers and gardeners. These cold spells kill off hordes of harmful flying insects.

Many insects pass each winter of refuge under bark on trees, in weed stems, in corn cobs and in a variety of other natural sanctuaries. Some return in the form of eggs or larvae under ground. Some protected by blankets of insulating sludge in water-filled holes. Many have supermedia to carry them to warm places where they are cared for until spring. Without the protective cold to freeze the ground and to penetrate with fatal effects the protective devices of many insects, the chances are that the bug problem would be much worse than it is here in Kentucky. At least this is the consensus of a lot of gardeners and farmers.

Like all other living things, many insects go to great lengths to assure survival during the winter months.

WIN \$25.00 Heart Shaped Box of Candy



Will Be Given Away Saturday Night

Hopkins Drug Co.

Your Prescription Our Specialty

Southern States Dog Foods Build Health and Condition



Southern States Dog Foods are packed with complete nutrition and extra energy ingredients. They keep dogs fit and healthy, build stamina and endurance too. Heck the use dogs really go for. With each of these fine products, you get complete, balanced nutrition. Now the time to stock up.

FREE Dog Collar--February Only

Buy 50 pounds or more of any Southern States Dog Food or a case of 45 lbs. and get good looking, long-wearing leather dog collar at no extra cost. Regular \$15.00 value.

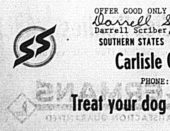

OFFER GOOD ONLY ONCE PER FAMILY. **Barrell Swisher**, District Manager SOUTHERN STATES. Carlsile Cooperative. PHONE: 289-2161. Treat your dog to the best.

U.S. Individual Taxpayers Ask IRS

This column of questions and answers on tax matters is provided by the local office of the U.S. Internal Revenue Service and is published as a public service to taxpayers. The column answers questions most frequently asked by taxpayers.

Q: Where can I get a copy of my tax return?

A: A copy of your Federal Income Tax 1970 return may be purchased from most IRS offices for one dollar. A return of a child who has never been issued a Social Security card may be obtained from the office where the 1969 tax return was filed. The fee is one dollar.

Q: Where can I get a copy of my tax return?

A: A copy of your Federal Income Tax 1970 return may be purchased from most IRS offices for one dollar. A return of a child who has never been issued a Social Security card may be obtained from the office where the 1969 tax return was filed. The fee is one dollar.

Q: What is a refund?

A: A refund is the amount of tax that has been paid in excess of the amount that is due. It is the amount that the IRS has paid to you. It can be for income tax, estate tax, or gift tax.

U.S. Choice Chuck Roast 59¢

Shoulder Roast	lb. 69¢	Ground Beef	2- \$1.29
Chuck Steaks	lb. 69¢	Bacon	FIELDS WORTHMORE lb. 69¢
Wieners	lb. 59¢	CORN KIN	
		Canned Ham	4- \$3.99
		SAUSAGE	2- \$1.49
		Instant Coffee	99¢
		Pork & Beans	5- 89¢
		HI-C Orange	3- 89¢
		Pineapple	3- \$1
		Ham Buns	29¢
		Ham Beans	19¢
		Bleach	29¢
		Northern Tissue	3- \$1
		Debbie Liquid	29¢
		Purex 1/4 gal.	
		Starch	39¢
		Hamb. Buns	29¢
		Ham Beans	19¢
		Cake Mixes	3/ \$1
		Sweet Peas	5/ \$1
		Peaches	3/ 89¢
		Fruit Cocktail	4/ \$1
		Keelies	39¢
		Cinnamon crisp	14 oz.
		Yograhans	16 oz.
		Listerine	69¢
		Alka Seltzer	59¢
		Cabbage	19¢
		Apples	3- 39¢
		Oranges	5- 49¢

GARDEN FRESH VEGETABLES

WINE SAP Apples 3- 39¢
Oranges 5- 49¢

LIPTON 4 ct. Tea Bags 59¢
LEXINGTON CREAM 5 lbs. 59¢
plain, self-rising

AD EFFECTIVE, FEB. 12, 13, 14, 17
OPEN NIGHTS
8:30 SATURDAY
10 p.m. FRIDAY
NIGHTS

COMPLETELY INSTALLED
REGULAR PRICE \$649
COVERS LABOR, MATERIAL FOR ANY HOME TO 1000 sq. ft.
\$495
FINANCING AVAILABLE!

Sale Specials: Heat pumps, air conditioning, electric, plumbing, carpentry.

Johnson-Mathers Nursing Home

Openings Now in our expanded PERSONAL CARE UNIT. Completely Approved; Rates \$225.00 Mo. (NO VACANCIES IN EXTENDED CARE). Carlisle, Ky. Phone 606-289-2277

LUMBER & BUILDING MATERIALS HEADQUARTERS

BOARD FOR BOARD...SERVICE FOR SERVICE.

The People We Sell Building Materials To Are Our Best References. Ratliff Bros. Co. CARLISLE, KY. PHONE 289-5257

CLASSIFIED ADVERTISING... \$100 Minimum Charge... \$1.00 Billing Charge... \$1.50

FOR SALE: USED MERCHANDISE: One dining room bedroom sets, 5 refrigerators, one automatic washer, a washer dryer combination, 2 living room sofas, 3 electric ranges, numerous tables, lamps, odd beds, very reasonable prices. Garret's Furniture Co. 1-29-70.

EXECUTOR NOTICE: All persons knowing themselves to be indebted to the estate of George Hartry, deceased, will call upon the undersigned at once and settle same. The undersigned is attorney for the undersigned for payment. Velma Hartry, Executrix, of the estate of George Hartry, deceased. Charles M. Cox, attorney. 1-29-70.

ADMINISTRATOR NOTICE: All persons knowing themselves to be indebted to the estate of Winnie L. Wasson, deceased, will call upon the undersigned at once and settle same. The undersigned is attorney for the undersigned for payment. R. E. C. Hamm, 247 Lowry Lane, Lexington, Ky. (Administrator) of the estate of Winnie L. Wasson, deceased. Roger C. Womack, attorney. 2-5-70.

EXECUTOR NOTICE: All persons knowing themselves to be indebted to the estate of Edna E. Clark, deceased, will call upon the undersigned at once and settle same. The undersigned is attorney for the undersigned for payment. Edna E. Clark, Executor, of the estate of Edna E. Clark, deceased. Charles M. Cox, attorney. 2-5-70.

ADMINISTRATOR NOTICE: All persons knowing themselves to be indebted to the estate of Simpson R. Harter, deceased, will call upon the undersigned at once and settle same. The undersigned is attorney for the undersigned for payment. Simpson R. Harter, Administrator, of the estate of Simpson R. Harter, deceased. Conley & Conley, attorneys. 2-12-70.

WANTED

DO THE JOB FAST!

Advertisement For Bids

The City of Carlisle, Kentucky, will receive bids until 2:00 p.m. Saturday, February 21, 1970, at the City Hall for the sale of high test gasoline to the City for the year 1970.

Deeds Recorded

Frank Reel, 64, died Friday, Feb. 6, 1970, at the Nicholas County Hospital after a brief illness. He was a native of Nicholas County, a veteran of World War I, member of the American Legion and the East United Christian Church. He is survived by one cousin and two nieces.

Opportunity Auction

Saturday 10 A.M. February 21

LOCATION: North End of Millersburg City Limits fronting 325' right on U.S. Highway 68. Also, 400' on County maintained road, surrounded by beautiful farm land. Splendid business or residential site.

Special FEB. 12 TO FEB. 18

Mens Pants or Ladies Slacks Cleaned & Pressed 50¢ (No Limit) All work Guaranteed CARLISLE DRY CLEANERS

WANTED

WANTED USED SP50MITHI Give conditional equipment. Model number and price. Write or phone A.C. Bowman, Route 4, Carlisle, Ky. Phone 289-2009, 2-12-70.

POSTED

All persons are hereby notified not to trespass, fish, hunt, trap or shoot upon the land of the undersigned. Any person caught trespassing in violation of this notice will be reported to the Sheriff and prosecuted to the fullest extent of the law. It is necessary that we take this step to protect our property and wildlife.

Mrs. Clara McCowan, Route 1, Bowling, Ky.

WANTED

Wanted for sale or rent: One 3 bedroom home, 1 1/2 baths, central air conditioning, new kitchen, tile floors, large lot. Call: Mrs. Clara McCowan, Bowling, Ky. Phone 289-2009.

LP GAS

Boyle & Bolt Installations Dependable Service SOUTHERN STATES Owingsville Petroleum Service PHONE 674-6321 Owingsville

Major Metalworking Company

Would Like To Move To Cynthiaina, Ky.

We are looking for reliable people, primarily male who are interested in "steady" factory work. We are an equal opportunity employer. Our wages and our benefits will be at least met or better the community standards and all benefits will be paid by the company. We are not located in this area. If you are interested in such employment in the very near future, please fill out the attached survey and send to Box 243, Cynthiaina, Ky.

Name _____ Address _____
Male _____ Age _____ Telephone No. _____
Are you now employed? _____ If yes, what kind of work are you doing?
How far would you drive to work in the area? _____ miles

Lum Barr Says: WE'RE YOUR HOME CENTER

for COLORFUL TILES

Acoustical, non-acoustical, for interior or exterior. It's all here. Many specials now during Home Improvement Month. Shop us! You'll be glad you did.

Cash And Carry Specials

Ozite Indoor-Outdoor Carpet Title EACH 35¢
Peel and Stick Floor Tile EACH 20¢
Johns Manville Ceiling Tile SQ. FT. 12¢
Pre Finished Panel Bd. 4x8 SHEET \$3.98
Reid and Vice Builders Supplies

Material yd. 33¢
Dacrons & Cottons Plain & Solids

Boys CPO Jackets solid 3.33
16 pc. Dinner Set 3.33
Valentine Special
Ladies Panties 43¢
Red Banlon 98c value

Steam Irons 103¢
LERNER'S SATISFACTION GUARANTEED