We Reserve The Right To Limit All Quantities. Minimum Purchase May Be Required.

IGA HARVEST OF Great Ideas

MINUTEMAID Orange Juice 6-oz. Can 3 for 79¢
GREEN GIANT Vegetables 10-oz. Pkg. 29¢
IGA FRESH FROZEN Perch Fillets 1-lb. Pkg. 49¢
SEAPAK GOLDEN FRIED Fish Sticks 14-oz. Pkg. 49¢
SEAPAK BREADED Round Shrimp 1-lb. Pkg. $1.39

SWIFTNING PURE SHORTENING 3-lb. can 59¢

IGA DELUXE All Purpose Grind Cannister Pak Coffee 3-lb can $1.48

COMSTOCK Pie Fillings No. 2 Can 3 for $1
COMSTOCK FRYING OR Sliced Apples No. 2 Can 4 for $1
STALEY Waffle Syrup 24-oz. Bot. 44¢

IGA Fig Bars 39¢
IGA Peach-Apricot Bars 39¢
HIPOLITE Marshmallow Creme 29¢
IGA Long Spaghetti 15¢
IGA Hi Power Bleach 29¢
IGA BUTTERMILK Pancake Mix 29¢
BLUE RIBBON Decorated Napkins 4 for $1
ARMOUR Sloppy Joe 49¢

COMBINATION RIB AND LOIN Pork Chops TableRite Center Cut lb 89¢

IGA TABLERITE Pork

Jonathan or Winesap Apples 4 lb. Bag 49¢

TABLERITE Country Style Ribs lb. 69¢
TABLERITE LOIN END Pork Roast lb. 75¢
TABLERITE Sliced Bacon 1-lb. Pkg. 89¢
MUCHMORE Canned Picnics 3-lb. Can $2.37

BONELESS Leg 'O Lamb Roast lb. $1.09
BONELESS Shoulder Lamb Roast lb. 79¢
Lamb Loin Chops lb. 99¢

IGA FANCY APPLESAUCE 303 Can 15¢

CHIQUITA Bananas lb. 10¢
CRISP GREEN Cabbage lb. 8¢
VINE RIPE Cantaloupes 3 for $1
FRESH YELLOW Squash lb. 19¢

TableRite Old Style or Buttermilk BISCUITS 10 ct Tube 6 for 39¢
No Aluminum MARGARINE 1-lb. Ctn. 29¢
TableRite U.S.D.A. Grade "A" LARGE EGGS Doz. 59¢

TABLERITE ICE MILK Asst. Flavors ½ gal. Ctn. 49¢
PILLSBURY FROSTING MIXES 4¢ off Label Popular Flavors 3-oz. Pkg. 4 for $1

SILVER DUST DETERGENT King Size 89¢
Pillsbury Batter CAKE MIXES 19-oz. Pkg. 4 for $1
DRIVE DETERGENT Giant Size 59¢
Maxwell House INSTANT COFFEE CHUNKS 10-oz. Jar $1.19
THIS COUPON REDEEMABLE ONLY AT IGA Food Stores.

Royal Crown Cola 69¢
8-10 oz. through away bottles SAVE 20¢
TABLETREAT doz. Brown & Serve Rolls 29¢
TABLETREAT Cinnamon Rolls 3 for $1
MAXWELL HOUSE 2 oz. Instant Coffee 25¢
IGA Milk gal SAVE 20¢ 79¢

OPEN Mon.-Thurs. 8a.m. to 6p.m. Friday 8a.m. to 8p.m. Saturday 8a.m. to 6p.m.

IGA "The Owner's in the Store" Coatney's FOODLINER CARLISLE, KY.

Deaths

OTIS MASTIN

Otis Mastin, 69, Millersburg, died Wednesday, Sept. 10, 1969, at the Bourbon County Hospital.

A retired farmer, he was a native of Harrison County, and a son of the late Marcus D. and Leila Ellen Platt Mastin.

Survivors are his wife, Mrs. Rachel Mastin, Millersburg; three stepsons, Orrin McCarty, Harrison County; William McCarty, Lexington; and William Stacy, Carlisle; two step-daughters, Mrs. Charlotte Hardin, Lexington and Mrs. Gay Nell Wagoner, Dry Ridge; three nephews.

Funeral services were conducted at 2:30 p.m. Saturday at the Davis Funeral Chapel by the Rev. Marion McElreen. Burial in the Millersburg Cementery.

Casket bearers were Zed and Vimond Layson, James Miller, Earl Reeves, Charlie Reed and Raymond Saunders.

Honorary bearers were Mayor and members of the city council of Millersburg.

MRS. CHALMA BLAKE

Funeral services were conducted Saturday, Sept. 13, 1969, at 2 p.m. at the Mathers-Shearer Funeral Home, for Mrs. Annie Blake, 80, wife of Chalma Blake, of the Peacock Road, Paris, followed by burial in the Carlisle Cemetery.

Mrs. Blake, who had been an invalid for the past 10 years, died Wednesday, Sept. 10, 1969, in a nursing home in Grant County.

In addition to her husband here, she is survived bv two sons, Emmett Blake, Anderson, Indiana, and Woody Blake, Grant County. Two grandsons, Marlon Bee Scott and Russell Scott Jr., Paris.

MRS. JOHN W. WAGONER

Mrs. Ida Paynter Wagoner, 84, widow of John W. Wagoner, died Friday, Sept. 12, 1969, at the Johnson-Mathers Nursing Home.

A native of Nicholas County, she was the daughter of the late Leander and Mary Miller Paynter.

Surviving are three sons, Raymond Wagoner, Millersburg; Silas Wagoner, Mt. Sterling, and Millard Wagoner, Dry Ridge; two sisters, Mrs. Anna Palmer, Cynthiana, and Mrs. Jane Scott, Carlisle; six grandchildren and five great-grandchildren.

Funeral services were held Sunday at the Davis Funeral Chapel, Paris, with Rev. Marshall Crouch in charge. Burial in the Mt. Pleasant Cemetery.

Casket bearers were; Carl Gillispie, Johnny Wagoner, Ken Wagoner, Kirk Wagoner, Paul Cord, Ernest Maines.

MRS. JOHN B. THOMPSON

Mrs. Nora Thompson, 92, widow of John B. Thompson, died Friday, Sept. 12, 1969, at the Nicholas County Hospital, after a long illness. She was a native of Nicholas County, and a member of Mt. Zion Christian Church.

Survivors are daughters; Mrs. L.E. Jennings, Cincinnati; Mrs. David McKinney, Siva, N. C.; Mrs. Mary D. Forman, Phoenix, Ariz.; sons, Luther Thompson, Carlisle; Harrell Thompson, Oden, Mich.; 7 grandchildren; 15 great-grandchildren.

Services were conducted Monday at Mathers-Shearer Chapel, by Rev. Harold Rice. Burial in Longview Cemetery.

FRED BURRIS

Fred Burris, 79, son of the late Marcus and Betty Brooks Burris, formally of Nicholas County, passed away Aug. 31, 1969, at a Cincinnati hospital.

Burial in Mt. Moriah Cemetery, Cincinnati.

He is survived by three nieces and two nephews.

In Service

FT. WAINWRIGHT, ALASKA (AHTNC)- Army Specialist Four Jacob N. Banks, 24, son of Mr. and Mrs. Henry Banks, Route 1, Ewing, was awarded the Expert Infantryman Badge Aug. 8 while assigned to the 171st Infantry Brigade at Ft. Wainswright, Alaska. The badge is the Army's highest non-combat proficiency award for infantrymen.

He qualified for the award through proficiency in combat tactics, weapons firing and physical fitness tests. He also passed a series of written examinations.

Spec. 4 Banks is a machine gunner with Company A, 6th Battalion of the brigade's 9th Infantry.

Saltwell

By Mrs. Fred Hollar

Harold Mattox of Lexington was a visitor of Mr. and Mrs. Jennings Mattox the past Sunday.

Mr. and Mrs. Bob Kenney and baby son of Covington spent Saturday night and Sunday with Mrs. Gladys Kenney.

Mr. and Mrs. H. A. Gaunce, Delores and Norma Jean Gaunce were Saturday supper guests of Rev. and Mrs. Woodrow Gaunce and son of Mt. Olivet.

Mrs. Spears Collins Jr. and Sandye were Sunday dinner guests of Mr. and Mrs. Earl Hamm.

Mr. and Mrs. Bill Woosley, Mr. and Mrs. Larry Woosley and children and Dickie Cain were Sunday dinner guests of Mr. and Mrs. Billy Woosley Jr. and children.

There were 75 who attended the Mattox reunion at Blue Lick State Park on Sunday.

Mrs. Mary Sue Dennis and Linda Sue Dennis, Mr. and Mrs. Elmer Wells and children, Mrs. Nancy White and son all of Paris and Mr. and Mrs. J. B. Ritchie and children of Morning Glory and Terry Kenney spent Sunday with Mr. and Mrs. Bill Knippenberg and family.

J. D. Gaunce remains a patient at Nicholas County hospital suffering from a foot injury.

Mr. and Mrs. Gary Hollar and baby moved from the home of Mr. and Mrs. Fred Hollar during the week to an apartment of Mr. and Mrs. Youie Shaw in Carlisle.

Mr. and Mrs. Billy Laytart and baby of Paris and Mr. and Mrs. Spears Collins and daughter were Sunday supper guests of Mr. and Mrs. Billy Woosley and children.

Elmer Hall of Athens, Ky. is visiting his mother Mrs. Ida Hall and family.

Chris and Craig Ritchie of Lexington spent the weekend with Mr. and Mrs. Clifton Ritchie.

Mr. and Mrs. Charlie Jones, Mr. and Mrs. Alec Crawford and Vickie of Carlisle spent Sunday with Mr. and Mrs. Gene Kenney and Mr. Calbert Sosby.

Mr. and Mrs. James Livingood and daughter, Mr. Charles Jones , Rev. and Mrs. J. H. Ritchie spent the past Sunday with Mr. and Mrs. Vaughan Mattox and Mr. and Mrs. John Glump.

Mr. and Mrs. Clearance Robinson of Hamilton , Ohio are visiting Mr. and Mrs. Charley Jones.

Helene Curtis Nature Blend Wigs

Wiglets $9.95
Wigs $29.95 Falls $17.95

12 Month Replacement Guarantee

Color Controlled-Every Shade Perfectly Blended By Hand To Be Natural-Color Perfect. Pre-Curled For Loose Styles or Curls-Soft, Silky, Unaffected by Dampness or Humidity.

Hopkins Drug Co.
Your Prescription Our Specialty

"LUMBERJILL"

TOOLS OF THE TRADE--after taking a height reading with an altimeter Mary Jean can estimate for a landowner the volume of marketable logs a tree will produce.

Western Kentucky landowners who sought the advice of the Department of Natural Resources' Division of Forestry this summer talked about their trees with a Lumberjill, rather than a traditional lumberjack.

Mary Jean Cook, 20, a senior forestry major from the University of Montana, was assigned to the Department's District 7 with headquarters in Mayfield.

Mary Jean upon request ran preliminary examinations of private woodland and worked with the owners for the most productive management of their timber.

by Becky Kelly
Dept. of Public Information

WHITE PINE SEEDLINGS are checked periodically. Three state nurseries raise nearly 10 million seedlings annually for sale to private landowners.

THE SIZE OF THESE TREES waiting to be processed in a saw mill near Mayfield gives some credibility to Western Kentuckians' claim that clean fresh air in their part of the state enhances the growth of trees.

Nursing Home News --- By Virginia S. Donovan

We lit the lamps of friendship,So many years ago;And still it's burning brightly,Amid time's ebb and flow.

Harvey Ellison needs a private guest book. His sister, Mrs. Nellie Willmoth came to see him every Sunday. His daughter, Mrs. Joe Smart and Mr. Smart, come from Paris once or twice each week. Miss Bea Ashcraft from Mt. Olivet and his granddaughter, Collette Baxter, visited him Sunday.

Mr. and Mrs. Roger Sledd visited Joe Burden last week.

Landen Stewart's double cousin, Mrs. Nannie Crouch of Lexington, is now a resident of the home. Mrs. Crouch's granddaughter of Lexington, visited her Sunday.

Mrs. Colegate Shrout was visited by her daughter-in law, Mrs. Nick Shrout of Sharpsburg recently.

The good helper, Anna Mae Gillispie, is now in a Lexington hospital, facing another operation. Anna Mae has administered to many of our loved ones, took care of many at the old home on Elm Street.

Mrs. Effie Whitaker is visiting her son Jim Whitaker, in Cynthiana.

E.H. Sunter and Mrs. Carrie Mahoney of Maysville, Mrs. James Morgan and two daughters, Leslee and [illegible] of Hanover, Ind., visited John Feeback Sunday.

Rev. Harold Rice, pastor of the Christian Church, comes each Monday and gives a tape recording of his Sunday morning service to the residents who are members of his church.

Three people will be greatly missed at the home. Mrs. Ida Wagoner, who passed away Sept. 13; Mrs. Nora Thompson, Sept. 12, and Mrs. Minta Lawrence, Sept. 4. Mrs. Thompson and Mrs. Lawrence had resided in the home almost four years, and Mrs. Wagoner about two years.

Carl Smathers was visited by his son, William Smathers and Mrs. [illegible] of Sharpsburg.

Little and often fills the purse; a German proverb.

[illegible] his family Sunday afternoon and the residents of the home gave a musical program. There was special singing and piano and guitar playing.

Mrs. Betty Goble and two children of Covington, visited their aunt, Mrs. Pansy Richey.

Lizzie Ratliff's daughter, Frances, has gone back to school at Midway. Now she is in junior college.It will be nice for Brenda Bretz and Mary Dunn to be together.

Mrs. Estill Ockerman had a birthday party Aug. 29. She was 79. The party was in the dining room.Ice cream and cake was served. Those present were; Mr. and Mrs. Chester Ockerman, Mr. and Mrs. Inis Ockerman and son, Mrs. Allen Smith and Mrs. Ockerman's brother, Mr. Joe Blount.

Tact is the unsaid part of what you think; its opposite, the unthought part which you say.

Those who know when they have enough are rich;Chinese Proverb.

Leroy Cooper had visitors from Maysville Sunday; his daughter, Mrs. Arthur Porter, and daughter and husband and Mr. and Mrs. Richard Hitt and daughter.

Mr. and Mrs. Richard Holmes of Carlisle, Ill. were recent guests of Mrs. Holme's aunt, Mrs. Cora Gaunce.

Elgin F. Clark says he doesn't have asthma so bad now since he quit smoking; had been smoking seventy years.

As on life's road we travel, It's friendly flame we see...And, may it's light keep shining, Through all the years to be.

Hospital News

September 6, 1969 to September 13, 1969. Visiting Hours are 2:00 to 4:00 and 7:00 to 8:30.

ADMITTED: Ray Jolly, Clyde Snelling, Mrs. Lou Ellen Jefferson, Olan Clary [illegible]

DISMISSED: [illegible] Mrs. Lou Ellen Jefferson, Maurice Feeback.

10th Region Basketball Clinic Plans Announced

The Kentucky High School Athletic Association has announced dates and sites for Regional Basketball Clinics. The clinics will be conducted by regional directors and will be held throughout the state the same date and time.

The Association requires all officials and coaches to attend at least one clinic each year.

Dates and sites for clinics in the 10th Region are: September 21, 2:00 p.m. at the Mason County High School Gym, and Sept. 28, 2:00 p.m., at the Clark County High School Gym.

All officials, coaches, principals, players, timers, scorekeepers, and the public are invited. Clinics will be conducted by Howard Rogers the 10th Regional Director.

W.S.C.S. Meets

The Maysville District [illegible] a Spiritual Growth Retreat at the [illegible]ingsburg United Methodist Church [illegible] Tuesday, Sept. [illegible] tended this meeting from the various societies in the district.

The theme of the meeting was "[illegible] With Me" and was under the direction of Mrs. Robert Coleman, wife of [illegible] Coleman, professor at Asbury Theological Seminary, Wilmore. [illegible]

On the move. The Chevrolet '70s.

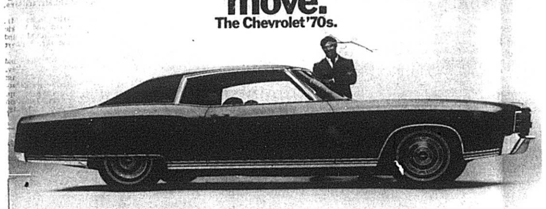

Our new one: Monte Carlo

Our big one: Caprice

Our tough one: Chevelle SS 396

Monte Carlo. Our whole new field of one.
The first truly luxurious personal car even us guys who work for a living can afford.
Big 350-cubic-inch V8. Power disc brakes. Deep twist carpeting. All standard.
Some car, the Monte Carlo.
Some cars will be wishing we had never brought it out.
Moving on. Caprice.
The perfect car for "the big car man."
For 1970 we gave it a new grille, new 250-hp standard V8, new fiberglass-belted tires, new colors, new trim.
New headaches for higher priced cars.
Moving on. Chevelle SS 396.
The Chevellest Chevelle yet.
Now you can order a Cowl Induction Hood to help the horses breathe. All 350 of them.
Move on.
To your Chevrolet dealer's.
Putting you first, keeps us first.
CHEVROLET

Fall Furniture Sale
EXCITING NEW FASHIONS: EXCITING SAVINGS

Bedroom Suite Prices from $188.00
Check Our Entire Store for Fall Furniture Savings!

A Whole Roomful of Colonial . . . Special!
Assorted pieces, Beds, Dressers, Chests, all Hard Rock Maple . . . Make up your own ensemble. A size for every room.

Elegant 3-Pc. Master Bedroom Ensemble
You get bed, with springs and mattresses, an interesting double dresser, and a handsome tall chest (Armoire).

All for . . . $249.00

GARRETT'S FURNITURE
Phone 289-2308
First Quality Always
We Deliver