

Deaths

MRS. FRANK KENNEDY
Word has been received here of the death of Mrs. Frank Kennedy, 85, at her home in Palm Springs, Calif., on Sept. 1, 1969.

MRS. J. I. BISHOP
Mrs. J. I. Bishop, 72, died Thursday at the St. Elizabeth's Hospital after a short illness. She was a member of the St. Elizabeth's Episcopal Church and the St. Elizabeth's Guild.

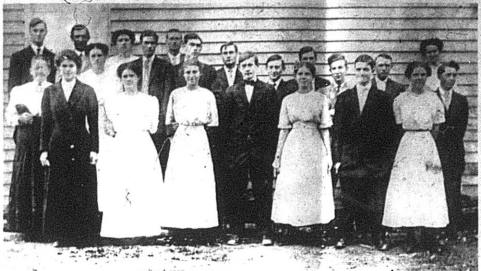

WILLING WORKERS CLASS OF THE First Baptist Church, 1912, Mrs. J.W. Jackson, secretary; Tom Linton, assistant; Della Miller, president; Boyce Hall, vice president; J.J. Jackson, treasurer; Earl Dossie, assistant; Picture from left to right: Mrs. Pearl Miller, Mrs. J.W. Jackson, Mrs. Tom Linton, Mrs. Della Miller, Mrs. Boyce Hall, Mrs. J.J. Jackson, Mrs. Earl Dossie, Mrs. Della Miller, Mrs. Boyce Hall, Mrs. J.J. Jackson, Mrs. Earl Dossie.

Old Picture
Mrs. J.W. Jackson, secretary; Tom Linton, assistant; Della Miller, president; Boyce Hall, vice president; J.J. Jackson, treasurer; Earl Dossie, assistant; Picture from left to right: Mrs. Pearl Miller, Mrs. J.W. Jackson, Mrs. Tom Linton, Mrs. Della Miller, Mrs. Boyce Hall, Mrs. J.J. Jackson, Mrs. Earl Dossie.

Myers

By Mrs. Rena Crawford
Mrs. and Mr. Ronald George and daughter spent the week-end in Mr. and Mrs. Meryl McCarty of Ft. Worth, Texas.

MRS. EARLY LAWRENCE
Mrs. Mina Lawrence, 81, widow of Early Lawrence, died Friday, Sept. 5, 1969 at the Nicholas County Hospital, after a long illness. She was a resident of Johnson, Mother Nursing Home and a member of the Carlisle Methodist Church.

'Help For...'

In contrast from page 3
to increase need. It is looking for more money for students," said Elmer O. Anderson, director of student financial aid.

MRS. EARLY LAWRENCE
Mrs. Mina Lawrence, 81, widow of Early Lawrence, died Friday, Sept. 5, 1969 at the Nicholas County Hospital, after a long illness. She was a resident of Johnson, Mother Nursing Home and a member of the Carlisle Methodist Church.

THURSDAY, SEPTEMBER 11, 1969

with \$511,000 of outstanding bonds of 1967, the minimum amount of \$100,000... The City of Carlisle, Kentucky, will issue \$150,000 of 1969 bonds...

BOND ORDINANCE

Table with columns: Year, Amount, Interest Rate, Maturity Date. Lists bond issues from 1966 to 1969.

of the city officials in entering into formal contracts with the necessary approval by the city council... The City of Carlisle, Kentucky, will issue \$150,000 of 1969 bonds...

BOND ORDINANCE

Table with columns: Year, Amount, Interest Rate, Maturity Date. Lists bond issues from 1966 to 1969.

of the city officials in entering into formal contracts with the necessary approval by the city council... The City of Carlisle, Kentucky, will issue \$150,000 of 1969 bonds...

BOND ORDINANCE

Table with columns: Year, Amount, Interest Rate, Maturity Date. Lists bond issues from 1966 to 1969.

Truck Load Sale!

Wonderful Savings for Fall Brides
prices from \$288.00

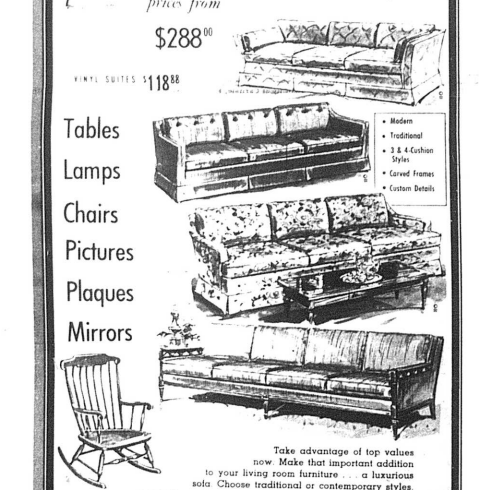

Garrett's Furniture
Phone 269-2308
First Quality Always

LET US FILL YOUR NEXT PRESCRIPTION

7 Days A Week
Carlisle Drug Co.
THE REXALL STORE
CARLISLE, KY.

Advertisement for Round Steak, Sirloin Steaks, T-Bone Steaks, and other meats. Includes prices and a 'See What You Buy!' slogan.

Advertisement for Potatoes, Cantaloupes, and Yellow Onions. Includes prices and a 'See What You Buy!' slogan.

Advertisement for Garrett's Furniture, featuring various furniture items and contact information.

KNOW ALL MEN BY THESE PRESENTS

That the City of Carlisle, in the Commonwealth of Kentucky, for and in behalf of the City of Carlisle, Kentucky, do hereby certify that the following is a true and correct copy of the Ordinance...

SECTION 1. BOND SUBJECT TO REDEMPTION

Bonds of the issue of Bonds of 1966 authorized herein maturing on and after January 1, 1970 shall be subject to redemption by the City prior to maturity...

SECTION 2. BOND PAYABLE OUT OF REVENUES

All of said Bonds of 1966, with the interest thereon, and any additional principal that may be issued and outstanding under the conditions and restrictions...

Continued on Page 6