IGA Foods WITH A Flair

MORTON PUMPKIN or
Mince Pies . . . 20-oz. pie 29¢
STOKELY FANCY
Pumpkin . . . 303 can 16¢
OCEAN SPRAY
Cranberry Sauce 16-oz. can 25¢
IGA FANCY
Fruit Cocktail . . 303 can 22¢
IGA YELLOW
Cling Peaches . . 2½ can 28¢

IGA HALVES
Bartlett Pears . . 2½ can 35¢
COMSTOCK PUMPKIN
Pie Filling . . . 303 can 22¢
COMSTOCK MINCE
Pie Filling . . . No. 2 can 36¢
IGA ANGEL FOOD
Cake Mix . . . 15-oz. pkg. 39¢
IGA FUDGE
Brownie Mix . . 22-oz. pkg. 39¢
IGA HEAVY DUTY
Aluminum Foil 25-ft. roll 39¢

LAND O LAKES
Butter Knife
Tender
Turkeys
lb **37¢**
44¢

BREAD CROUTONS **19¢**
STUFFING MIX **19¢**

ROLLS 29¢
FRUIT CAKE
CINNAMON ROLLS 3 $1

CRANBERRY
Sauce
19¢

IGA CREAM
PUMPKIN
#303 can **10¢**

SPECIAL
BISQUICK
10¢

TABLERITE
EVAPORATED
MILK
tall size **12¢**

BREEZE
or
SILVER DUST
giant size **69¢**

LAND O LAKES
Cornish Hens . . . lb. 79¢
TABLERITE
Canned Hams . . . $4.98
Oysters . . . $1.29
HARPER
Country Hams . . Whole lb. 99¢
TABLERITE STANDING
Rib Roasts . . . lb. 89¢
LAND O LAKES
Turkey Roasts . . mixed $2.49 / mixed $4.39

Maxwell House
ALL GRINDS
COFFEE
1 lb. can **59¢**
IGA DELUXE
COFFEE
1 lb. can **39¢**

LOUISIANA
SWEET YAMS
lb **10¢**

29¢
25¢
FLAME CLUSTER
TOKAY GRAPES 23¢
POTATOES 79¢

Delightful Dairy Buys!

PHILADELPHIA
Cream Cheese . . 8-oz. pkg. 33¢
MIRACLE
Margarine . . . 1-lb. ctn. 29¢
TABLERITE U.S.D.A. GRADE "A"
Medium Eggs . . . doz. 63¢
TABLERITE
Ice Cream . . Ass't Flavors ½-gal. ctn. 59¢
HEATH ICE CREAM
Cake Roll . . devils food or toffee . 12-oz. 59¢
MEADOW GOLD GOURMET
Ice Cream . . Ass't Flavors . qt. ctn. 69¢

FROZEN FAVORITES!

LLOYD J. HARRIS MINCE or
Pumpkin Pies . . 26-oz. pie 59¢
BROCCOLI SPEARS, BRUSSEL SPROUTS, OR LIMAS
IGA Vegetables . . 10-oz. pkg. 4 for $1
GREEN GIANT Niblets, Spinach, Peas or Green Beans
Vegetables . . . 10-oz. pkg. 3 for $1
LARGE SIZE TOPPING
Cool Whip . . . . 9-oz. ctn. 57¢

Flour $1.89
Dinner Napkins 39¢
Teri Towels 39¢
assorted decorated roll
Lux Liquid 49¢
10¢ off label 22 oz.

Choc. Beads 49¢

Keebler
German Choc. Cookies
13 oz. 49¢

SUNSHINE 16 oz.
Hi-Ho Crackers 39¢

Minimum Purchase May Be Required

Home
Reference
Library
Section No. 6 Only 88¢

IGA "The Owner's in the Store"
Coatney's
FOODLINER
CARLISLE, KY.

OPEN
Mon.-Thurs.
8a.m. to 6p.m.
Friday
8a.m. to 8p.m.
Saturday
8a.m. to 6p.m.

DON HANEY, assistant to president of Blue Grass Industries, Wayne Shumate, received a Kentucky Colonel Commission from Acting Gov. Wendell Ford. The presentation was made Oct. 8, 1969, by Gene Kelly and Alma Curtis of Blue Grass Industries.

Here For Funeral

Those from out-of-town, who attended the Masonic Service and the funeral of Homer Rice Hillock were: John Patterson, Elizabethtown; Mrs. Edgar Wilson, Sharpsburg; Mr. and Mrs. Hanson Judge, Mr. and Mrs. O.C. Ramey, Mt. Sterling; Mrs. Joe K. Beasley, Harlan; Russell O'Connell, Frankfort; Grand Master Carroll Curtis, Mt. Olivet; Rev. C.O. Leach, Morehead; Mr. and Mrs. Billy Hillock, Versailles; Mr. and Mrs. Noel Gaunce, Mr. and Mrs. John Fryman, O.L. Smith, Mr. and Mrs. J.W. Thomas, Dr. and Mrs. Rankin Blount, Mrs. John T. Dundon, Mr. and Mrs. Harold Hillock, Mrs. Robert Jones, Lexington;

Mrs. W.C. McCauley, Mr. and Mrs. John Reeves, Mr. and Mrs. Thorn McLoney, Joe Hayes, Conrad King, Clarence Horn, Mr. and Mrs. John Feeback, Ruby M. Lenox, Mrs. Raymond Conrad, Mrs. Mayme McMurtry, Cynthiana; Mrs. Amos McKenzie, Mrs. Florence Hornback, North Middletown; Mrs. Betty Stephens, New Albany, Ind.;

Mrs. Claude Hillock, Mrs. Betty Shelburne, Mrs. Horace Bell, Mr. and Mrs. Claude Craycraft, Mr. and Mrs. Jim Miller, Mr. and Mrs. Ross Fleming, Mrs. Marie Pierce, Julian Feeback, Mrs. J.L. Feeback, Mrs. Otis Mastin, Mrs. J.C. Cumbers, Millersburg; Mr. and Mrs. Smith Mullins, Miss Willa Jean Rankin, Mr. and Mrs. William Reaves, Harold Ledford, Charles Untenehner, Louisville; Mr. and Mrs. Clayton Compton Jr., Crestwood; Harold Downard, Anchorage; Mr. and Mrs. William Petters, Mary McKinley, P.R. Goodman, Mr. and Mrs. Enoch Harrod, Shelbyville.

Mr. and Mrs. Warren Willmott, Mrs. W.L. Gudgell, Mrs. Arnold Daniels Jr., Bourbon County; Mr. and Mrs. John B. Tolson, Mrs. William Rankin, Mr. and Mrs. Julian McCord, Mr. and Mrs. Urban Feeback, and Freddy Gillespie, Paris.

Sunnyside

By Mrs. Bessie Jackson

Delayed

Charlie Bill Trussell was last week guest of his grandmother, Mrs. Edna Anderson.

Miss Bettie Trussell was Sunday guest of Misses Lynn, Sherry and Angie Mosley.

The three small children of Mr. and Mrs. Ben Trussell are on the sick list.

Sterling Jackson has been on the sick list. Thanks to our friends who called. Callers were Mr. and Mrs. Ben Trussell, Miss Tolliver, Mrs. Roger Trussell and children.

Mr. and Mrs. George Ledford had company over the weekend.

Billy, Lester and Allie Trussell had company over the weekend.

Thank You

To all Carlisle voters who supported me in the recent election for City Councilmen.

Geo. M. (Alex) Crawford

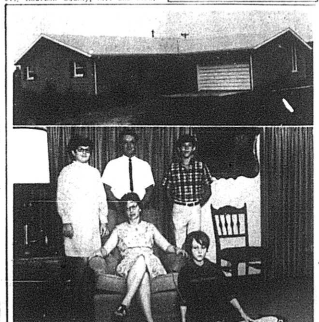

"By moving into our electrically heated home," say the Wiggins of Barlow, we moved away for good from many extra heating costs."

It's great not worrying anymore about heating service contracts, maintenance and repairs," says Mr. James Wiggins. "Our electric heat has real economies built into it."

"Real peace of mind, too," adds Mrs. Wiggins. "Along with *more* economies *I'm* well aware of — like less cleaning of my drapes and furniture and very seldom redecorating. Being flameless, our electric heat just can't make any dirt. Only wonderful comfort."

Before *you* build, buy or remodel ask our local office all about electric heat and its reasonable cost. Flameless electric heat won't burn a hole in your pocket!

KU — COSTS LESS TO LIVE BEST ALL ELECTRICALLY
KENTUCKY UTILITIES COMPANY
Six rate reductions since 1962

Homemaker Activities

Carlisle West Homemakers

The Carlisle West Homemakers met Nov. 14, at the home of Mrs. Russell Shrout.

The meeting was called to order by the president, Mrs. Lida Mae Wade. The devotional was given by Mrs. Virginia Donovan.

We answered roll call by telling special things we were thankful for.

The minutes were read by the secretary, Mrs. Frank Henry.

Mrs. Henry read a thank-you note from Mrs. Robert Hamilton.

The chairman of each committee gave a short report. This was a report for the year.

The dues for the coming year were collected.

Mrs. Wade read a nice letter from our Home Demonstration Agent, Mrs. Wilson.

Our lesson on Clothing was given by Mrs. Grimes Caywood.

The Pennies for Friendship offering was taken up.

Please don't forget to bring a dollar with you to the club at the next meeting.

Mrs. Shrout served apple cake, tea and coffee.

The Dec. meeting will be Dec. 14, at the home of Mrs. Albert Henry. Mrs. Demeyes will be the leader.

Parks Homemakers Meet

The Parks Homemakers met at the Extension office for their meeting Nov. 6.

The business session was held by the president, Mrs. Francis Wasson. Minutes read and roll call answered by telling your favorite fall color.

Report was given of the area meeting which was held at Stanton, and plans were made for our annual meeting to be held at the Baptist Church on Nov. 13.

After the business session, we went to Marshall's Restaurant for lunch.

In the afternoon Mrs. Wasson gave an article by Peg Bracken on Thanksgiving Traditions ending by giving us all a sample of her great grandmother's favorite carrot cake.

Mrs. Margie Wilson showed slides on The Voice of Clothing.

Our December meeting will be a Christmas program and lunch at Rock Haven Restaurant, Dec. 4.

Moorefield Homemakers

The Moorefield Homemakers met Nov. 6, at the home of Mrs. Harvey Wilson in Carlisle, with Mrs. John Ecton as co-hostess.

The meeting was called to order by Mrs. Glenn Harding, president. Mrs. Ben Bromagen was in charge of the devotional. Roll call was answered with a sentence prayer from each member. Also our favorite fall color.

Mrs. Hanson Ellington gave the second lesson in "Physiology of Clothing."

After the business session, Mrs. James Hamm was in charge of the recreation.

The next meeting will be held in December at the home of Mrs. Howard Irvin with Mrs. ... as co-hostess.

Rev. T. L. McSwain, pastor of the First Baptist Church ... speaker at the 24th Annual Dinner Meeting ... Association is pictured with Mrs. ... Bluegrass Area, Mrs. Reese Smoot, ... president of the Bluegrass Area ... Fincher, outgoing president.

The Osborne Brothers of The Grand Ole Opry

Tuesday,
Nov. 25
at 8p.m.

at NCHS Gym

Adults $1.50
Children 75c

Tickets may be obtained at the door or in advance at: Bluegrass Industries, First National Bank, Hopkins Drugs, Nicholas Co. High School. Sponsored by the Carlisle Rotary Club.

Deaths

MRS. ... MANN

Mrs. Myrtle Mann ... Mann, 45, died ... 1969, after a ... illness.

Besides her husband, she is survived by one son, ... Mann, one daughter, Miss ... Mann, Carlisle; two brothers, ... Lawrence, Lexington, Edward Lawrence, St. Petersburg, Fla.; four sisters, Mrs. Hazel Moore and Mrs. Donald ..., Carlisle, Mrs. Etta ..., Lexington, and Mrs. Dwight ..., Mich.

Funeral services were conducted at 2 p.m. Tuesday at the Mathers-Shearer Chapel by the Rev. ... burial in the Carlisle Cemetery. Pallbearers: Gaylord Hunt, ... Fryman, Eugene Snapp, William Hunter, ... Kimberling and Charles Watkins; honorary bearers were the ... of the Carlisle Baptist Church.

MRS. O. H. KNIGHT

Mrs. Marion Ratliff Knight, wife of O. H. Knight, of Sharpsburg, died Thursday, Nov. 13, 1969, at the Mary Childs Hospital, Mt. Sterling, after a long illness. A native of Sharpsburg, she is a member of the Baptist Church.

Survivor, besides her husband, is one sister, Mrs. A.M. Reed, Sharpsburg.

Funeral services were ...

Saltwell

By Mrs. Fred Hollar

Mr. and Mrs. Jesse Alexander of Lexington spent a week recently with Mrs. C.C. Allison. Mrs. Alexander is not so well at this writing.

Mike Coburn spent Friday night with Jeff Mattox.

Miss Glenda Taylor of Beechberg spent Saturday with Mr. and Mrs. James Gaunce and Joyce and Lester Gaunce.

Mr. and Mrs. Everett Snapp and Ethel Mattox spent a Sunday recently with Mrs. Alma Withrow of Paris.

Rev. Tommy ..., Mr. and Mrs. Fred Hollar, Mrs. ... and Mike spent Sunday with Mr. and Mrs. ...

CAWOOD CALLS

FOOTBALL
By Cawood Ledford
WHAS sports director

we make electrical repairs

... FREE Estimate

DUNCAN'S
ELECTRICAL SHOP

The Farmers Tobacco Warehouse Co.
Paris, Kentucky
Takes Pleasure In Announcing That

Mr. Proc Wood and Vol Ferguson

Are Now Associated With Our Organization.

Our Nicholas County Representatives On The Paris Market Are:

Harold Letton	Jim Miller
Carl Ishmael	Celtus Ritchie
Alex Miller, Jr.	Jesse Ritchie

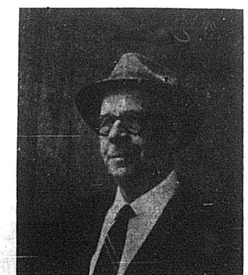

MR. PROC WOOD
... Forty-One Years In The Tobacco Marketing Business In Paris

The Farmers Tobacco Warehouse Co.
East Main St. WITH FOUR BIG WAREHOUSES TO SERVE YOU Paris, Ky.

Southern States
FALL APPLIANCE
Specials
Save Money NOW!

$205
$269
$139

Unico 23 Cu. Ft. Upright Freezer Frost Free. No. KV23 $269

Unico 30" Electric Range Special $219 Clock controlled automatic oven

Unico Custom 30" Gas Range Special $199

Sta Rite 1/2 HP Submersible Pump Special $191 Pump fittings included No. AP7-C2

Sta Rite 1/3 HP Shallow Well Water System $105 Pump, tank, foot valve No. ANB-12H

Cuno Drinking Water Filter Special $29.95 2 extra Cartridges Free Removes sediment. No. P10-1.

Cuno Drinking Water Filter Special $29.95 2 extra cartridges Free Removes bad tastes, odors. No. P50-1.

Unico 15.1 Cu. Ft. Refrigerator-Freezer Combination Automatic defrost, refrigerator No. KC15B $253

Unico 30-gal. Glass Lined Gas Water Heater No. R3S $49

Unico 12.6 Cu. Ft. Refrigerator Beautiful Avocado color finish. No. KH12A $210

Southern States
Carlisle Cooperative
CARLISLE, KY. PHONE 289-2161
Your SOUTHERN STATES COOPERATIVE AGENCY