Hooktown

By Daisy Ritchie

Mrs. Thomas K. Moore and two children of Covington and A. J. Riley of Shady Nook spent one day with Daisey Ritchie.

Mr. and Mrs. Junior Hopkins and sons visited Daisy Ritchie one afternoon last week.

Mrs. Mary Whitaker visited her son Junior Hopkins, Mrs. Hopkins and children recently

Mrs. Gladys Riley and daughter Reta Gale visited Daisy Ritchie one afternoon last week.

Mr. and Mrs. Noble Lee Smith and children of Paris visited Mrs. Heiffman at Berry one Sunday recently.

Sorry to hear that Mrs. Katherine Smith has been on sick list. Hope she is feeling better. Also glad to know Mrs. Edyth Watts is at home from the hospital where she had been a patient for several weeks.

Buddy Rogers and two friends of Covington spent one night recently with his cousin Pat Heflin and father.

Junior Hopkins Mrs. Hopkins and two boys spent one Sunday with his brother Bud Hopkins and family in Lexington.

Every member enjoyed the morning worship hour which was brought by Brother Yung Kim at Indian Creek Christian Church [illegible] April [illegible]. He and his wife will [illegible] return to Korea.

Sunnyside

By Mrs. Bessie Jackson

DELAYED

Mr. and Mrs. Elbridge Miller of Florida who are visiting their daughter, Mrs. Kenneth Stevenson and Mr. Stevenson visited in our community one afternoon last week calling on friends.

Mr. and Mrs. Estill Helphenstine gave a birthday supper for their son, Tony, Saturday night. A number of relatives were present.

Mrs. Edgar Dee Buckler and daughter are visiting her parents, Mr. and Mrs. Thomas Hardwick and children.

Mr. and Mrs. Eugene Booth were callers Monday night on Mr. and Mrs. Sterling Jackson.

Sterling Jackson was until bedtime guest Sunday night of Mrs. Johnnie Shield and son Joe.

May Day Concert at M.S.U. tonight

The Women's Chorus of Morehead State University will present a May Day concert Thursday, May 1 at 8 p.m. in Baird Recital Hall.

The [illegible] voice group, known locally as "The Singing Coeds" is directed by Mrs. Vaste Venettozzi, assistant professor of music.

Their program includes spirituals, semi-classics, classics and contemporary works. Included will be "Spring Cantata" by Ferischetti.

The [illegible] membership includes [illegible]

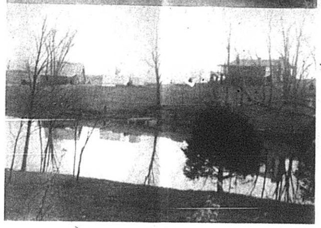

PUT ON YOUR GUESSING BONNET

[illegible] guesses nearest the correct time these pictures were [illegible] year subscription or extend their present subscription [illegible]. Please no telephone calls. [illegible]

Enrolled At Morehead

MOREHEAD,--Among 5,918 persons enrolled for the spring semester at Morehead State University are 25 students from Nicholas County.

The student body represents 86 Kentucky counties, 25 states and five foreign countries. It is the largest spring enrollment in the university's history.

Enrolled at Morehead State from Nicholas County are: BARTERVILLE--Jerome Thomas Taylor. CARLISLE--Larry June Allison, Sally Cox Allison, Melita Jane L. Becker, David William Booth, Jane G. Booth, Mary Smith Cameron, John R. Dunn, Anna H. Finch, Billy David Guthrie, Larry Thomas Jolly, Suzanne Kenney.

Betty Stevenson Matthews, Bonnie Cable Metcalfe, Arlene Frances O'Bannon, Michael Thomas O'Bannon, John Lee Sharp, Laura June Sparks, Mary Ellen Stone, Don Allen Sundys, Martha Feeback Taylor, Carolyn Sue Trapp, Carol Sue Wallace, John D. Wallace. MOOREFIELD--Trienze Hollar Vice, and Bath County, Sharpsburg--Seth Conway Gilven Jr.

REVIVAL

Carlisle Christian Church

May 5 to May 11

7.30 p.m.

Arthur Morris Missionary Evangelist

Kay Lawther Song Evangelist

Public Is Cordially Invited

Hear TED KENNEDY

TELL IT LIKE IT IS

Jefferson-Jackson Jamboree

It's the biggest Democratic fund raiser of the year

Sat. May 10 — 6:30 P.M. EDT

State Fairgrounds, Louisville

Tickets $25 Call Avery Mitchell, Phone 289-5696

GIFTS FOR MOTHER

Jewelry Slips Scarves Dresses Purses Gowns

BAKER'S

Specials

Breck Hair Color now only $1.49

Reg. Price $2.00 Sale Price $1.80

Reg. Price $1.75 Sale Price $1.53

Hopkins Drug Co.

Your Prescription Our Specialty

SALTWELL

By Mrs. Fred Hollar

[illegible]

Mr. and Mrs. Gary Hollar received a letter this week from Rev. and Mrs. Buddy Gaines and daughter. They arrived in Hong Kong April 4. They are studying the language and the children are fine. Their address is Rev. E. H. Gaines Jr. P. O. Box 5266 Kowkoon, Hong Kong, China.

Concert To Be Presented At High School May 4

Robert W. Hanson, music teacher at the Nicholas County High School and the Carlisle Elementary School will present a concert at the Nicholas County High School Gymnasium on Sunday May 4, at 3:30 p.m.

The following willbe special features of the program. A trio consisting of Barbara Kingsolver, Donna Letcher, and Patricia Hopkins will sing "Chim Chim Cheree" from Mary Poppins. A trio from the high school will sing "More" and Joyce Massey will sing "People" from the musical Funny Girl.

The rest of the program will consist of the Jr. High School Chorus singing Supercalifragilisticexpialidoches" from Mary Poppins and "Catch a Falling Star". The High School's program will consist of "Malaguena", the title song from Camelot, "Getting to Know You", "Do-Re-Me" from The Sound of Music; "Battle Hym of the Republic"; "Scarborough Fair Canticle" from the Graduate; "He's Gone Away", and "But the Lord is Mindful of His Own".

FRESH WHOLE FRYERS

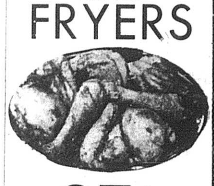

lb. 27¢

Cut-up tray pak lb. 33¢

Rib Steaks lb. $1.09

Edwards Wieners 12 oz. pk. 43¢

Edwards Sausage 2 lb. bag $1.19

GOLD CREST Turkey Belt 7-9 lb. lb. 39¢

Del Monte

Peaches sliced, melbas halves #2 1/2 3/$1

Tomato Juice 46 oz. 3/$1

Pear Halves #303 3/$1

Med Prunes lb. ct. 3/$1

Beans cut green blue lake #303 4/$1

Fruit Cocktail #303 4/$1

Corn #303 golden whole kernel cream, white cream 5/$1

Sweet Peas #303 5/$1

Catsup 14 oz. 5/$1

Spinach #303 5/$1

Tuna chunk light 1/2 3/$1

Cookies single 39¢ 3/$1

Sugar 5 lb. WITH ORDER 49¢

Hi-C FRUIT DRINK orange, grape 46 oz. 2/49¢

Bounty Towels twin pak 39¢

CHARMIN Toilet Tissue 4 roll pak 39¢

Pink Salmon PETER PAN tall 79¢

PARAMOUNT pt. Sweet Pickles 39¢

IDAHO POTATOES 10 lb. bag 79¢

Cabbage head 19¢

Cucumbers, Radishes, Green Onions 3/29¢

OPEN NIGHTS 8 p.m. FRIDAY 8:30 SATURDAY NIGHTS

C & G

Compare KY FOOD STORES

FAST USE THE WANT ADS FOR FAST RESULTS

CLASSIFIED ADVERTISING

No classifieds accepted after 12 NOON on Tuesday.

Per Word Charge . . . . 5¢

Minimum Charge $1.00

Billing Charge . . . . . 15¢

FOR SALE

FOR SALE: Two used bedroom suites, two used livingroom suites. Used drop leaf dining table and four chairs; used baby bed. Four used refrigerators; one used dark G.E. copper electric range; one used dark copper Frost guard refrigerator; one used color tv.; three used black and white tv.'s; used dinettes; one used automatic washer and dryer-matching pair. Garrett's Furniture Co. 5-1-1tcg.

FOR SALE: 19 inch G. E. Portable television and stand. Phone 289-2835. 5-1-1tpd.

FOR SALE: Locust posts for sale. all prices and sizes. Prices start at 35¢ and up. William E. Roberts, Sharpsburg, Ky. 247-2661. 5-1-2tchg.

FOR SALE: A can of country lard. phone 289-5445. A.L.Ritchie. 5-1-1tpd.

FOR SALE: Five room house in North Middletown. Paneled basement, modern kitchen, air-conditioning, new furnace and wiring. Call 362-4278 after 4 p.m. 5-1-2tchg.

FOR SALE OR RENT: 5 room house and bath close in town. Jewel Vice Real Estate, 289-5279. 5-1-1tchg.

FOR SALE: Two wash stands, one with marble top, four small walnut stand tables with marble rollers, one oak pie safe. All pieces refinished. Call after 5 p.m. 289-2177. 4-24-2tchg.

FOR SALE: Delicious old country hams. Call Walter Shepherd, Scrub Grass Rd. Phone 289-2351. 9-12-tfn.

FOR SALE: Set of Surge milkers. One 5 can cooler, five 10 gallon milk cans. Phone 289-5723. A. E. Kerns. 4-10-4p

FOR SALE: Picnic tables. Carlisle Jaycees. Sample on display at Southern States Co-op. For information contact Darrell Scriber at Southern States. 4-10-tfn.

FOR SALE: One blue formal size 7. Empire Waistline. Call 289-9145. 5-1-1tpd.

FOR RENT

FOR RENT: Five room house on Broadway. Available May 1. Phone 289-5724. 5-1-1tchg.

FOR RENT: Four nice rooms. Two newly decorated. Marguerite Graeter. 5-1-2tpd.

NOTICE

ADMINISTRATRIX NOTICE

All persons knowing themselves to be indebted to the estate of Newton E. House, deceased, will call upon the undersigned at once and settle same; and those having claims against said estate will present same properly proven to the undersigned (or attorney) for payment. Katie House, Administratrix, of the estate of Newton E. House, deceased. Charles M. Cox, attorney. 4-17-3tchg.

ADMINISTRATOR NOTICE

All persons knowing themselves to be indebted to the estate of Eva E. Bowen, deceased, will call upon the undersigned at once and settle same; and those having claims against said estate will present same properly proven to the undersigned (or attorney) for payment. Earl E. Bowen, Administrator of the estate of Eva E. Bowen, deceased. Charles M. Cox, attorney. 4-17-3tchg.

ADMINISTRATOR NOTICE

All persons knowing themselves to be indebted to the estate of O. C. Rankin, deceased, will call upon the undersigned at once and settle same; and those having claims against said estate will present same properly proven to the undersigned (or attorney) for payment. Walter (Buster) Hovermale, Administrator, of the estate of O. C. Rankin, deceased. Charles Cox, attorney. 5-1-3tpd.

ADMINISTRATRIX WITH WILL ANNEXED NOTICE

All persons knowing themselves to be indebted to the estate of Austin Ishmael, deceased, will call upon the undersigned at once and settle same; and those having claims against said estate will present same properly proven to the undersigned (or attorney) for payment. Gertrude Ishmael, Administratrix with will annexed, of the estate of Austin Ishmael, deceased. Conley & Conley, attorney. 5-1-3tpd.

NOTICE: Attention home owners. Due to increased business in Nicholas and surrounding counties, Central Kentucky Termite Co. now has an office on East Main Street in Carlisle. For free inspection phone 289-2767 or Paul Toy (collect) 498-2084 in Mt. Sterling. 4-10-13tpd.

CIRCUIT JUDGE: We are authorized to announce Judge John P. Lair as a candidate for re-election for Judge of the 18th Judicial District composed of Nicholas, Harrison, Pendleton and Robertson Counties, subject to the action of the Democratic primary, May 27, 1969. 2-27-

INVITATION TO BID FOR AIR CONDITIONING at U. S. POST OFFICE, CARLISLE, KENTUCKY, (GS-05BC 8226). Estimated cost is under $25,000.00. Bids publicly opened at 2:00 p.m., CDST May 19, 1969 in Room 1204 U.S. Cthse. and Fed. Off. Bldg., Chicago, Ill. Drawings and Specifications including bidding NOW AVAILABLE from GENERAL SERVICES ADMINISTRATION 219 So. Dearborn Street, Chicago, Ill. 60604. Phone: 312-353-5893- Ex. 43 5-1-3tchg.

OPPORTUNITY

Men or women with good character who are interested in earning $150 to $200 a week. Excellent instant earnings plus bonuses. Only competent persons should apply. No investment necessary. For interview write Box 247, Mt. Sterling, Ky. 40353. 5-1-2tchg.

NOTICE: Just arrived all types of rose bushes. Small's Greenhouses. 5-1-1tchg.

NOTICE: Will do housecleaning, window washing and yard work. Call 289-2318. 5-1-1dh.

NOTICE: Will do chair caning. Phone 498-1613 or write P. O. Box 177 Mt. Sterling Kentucky. 5-1-4tpd.

CARD OF THANKS

I would like to thank the doctors and staff at the University Medical Center for being so nice to Mr. Amburgey and myself. Also thanks to the Mathers-Shearer Funeral Home, and to those who sent flowers, food and gifts. Mrs. John Amburgey. 5-1-1tchg.

CARD OF THANKS

I wish to thank everyone who was so nice to me during my stay in the hospital. Special thanks for the visits, cards, flowers and to Dr. Kingsolver, and the nursing staff. Mrs. Ada D. McCarty. 5-1-1tchg.

CARD OF THANKS

I want to thank everyone for their kindness shown me while a patient at the Nicholas County Hospital. Those who sent cards, flowers and every act of kindness. Mrs. Joe D. Blount. 5-1-1tchg.

CARD OF THANKS

We wish to thank everyone for their kindness and sympathy during the illness and death of our mother, Mrs. Nancy Stanfield. To her many friends and neighbors for the flowers and food, to Mathers-Shearer Funeral Home, Rev. Clarence Frazier for his most consoling words, Dr. Kingsolver and especially the wonderful hospital staff. It is true, Carlisle is the "Little Town with a Big Heart". The Family. 5-1-1tpd.

CARD OF THANKS: To those who expressed their sympathy in so many beautiful and practical ways during our recent bereavement, we extend our heartfelt thanks. The family of Mrs. Joe Lawrence. 5-1-1tchg.

WANTED

WANTED: Graduate licensed practical nurse. Please contact Bourbon Heights Inc., 2000 S. Main St. Parix, Ky. Phone collect 987-5750. Mrs. Carter. 4-24-2tchg.

WANTED: House to rent in country or town close to Carlisle. Call 289-2928 or 289-2776 and ask for Mrs. John Amburgey. 5-1-1tchg.

WANTED: Someone to babysit and if possible to live in my home. Three small children. $20 week plus all conveniences. Call 289-5298. 5-1-1tchg.

POSTED—

All persons are hereby notified not to trespass, fish, hunt trap, or shoot upon the land of the undersigned. Any person caught trespassing in violation of this notice will be reported to the Sheriff and prosecuted to the fullest extent of the law. It is necessary that we take this step to protect our property and wildlife.

Mrs. Clara McGowan, Route 1 Ewing, Ky.

Sky View Farm, Inc., formerly known as the Clay Farm.

LP GAS

Bottle & Bulk Installations

Dependable Service

SOUTHERN STATES

Owingsville Petroleum Service

PHONE 674-6321 Owingsville

we make electrical repairs

Service your TV or Radios

Contract Wiring—Call for a FREE Estimate

DUNCAN'S ELECTRICAL SHOP

PUBLIC AUCTION

Dorsey Ave. Carlisle

Saturday, May 3 at 1:30 P.M.

To Settle the Estate of Nancy Stanfield

1 Peerless gas heater, 1 gas cooking stove, 1 kitchen cabinet, 1 G. E. Refrigerator, 1 couch and matching chair, 2 end tables, coffee table, 2 lamps, 1 bedroom suite, 1 Speed Queen wringer washer, [illegible] cabinet, 1 utility table, 1 wool rug, 3 lawn chairs, Dishes, pans, cooking utensils, Linens, Many other items.

Jewel Vice, Auctioneer

Auctioneering service of any kind.

SOMETHING'S GOT TO BE DONE!

TIME FOR TAXPAYERS TO WAKE UP

Employed Americans will work two and a half hours every day in 1969 (a total of 650 hours) to pay their federal, state and local tax bills. The 10 percent surtax last year accounted for a big jump in federal taxes. Of course, state and local taxes are climbing too. Federal corporate and individual income tax receipts are expected to reach $122 billion in the twelve months beginning July 10.

It's time to rediscover fiscal sanity — by insisting on reduction in non-essential public expenditures at every level — federal, state and local.

The only way this can be accomplished is for taxpayers to demand action and keep the pressure on until they receive satisfaction.

LUMBER & BUILDING MATERIALS HEADQUARTERS

BOARD FOR BOARD..SERVICE FOR SERVICE..

The People We Sell Building Materials To Are Our Best References.

Ratliff Bros. Co.

PHONE 289-5257 CARLISLE, KY.

Democratic Primary Tuesday, May 27, 1969

ELECT

Eugene Kelley

NICHOLAS COUNTY JUDGE

Your Vote and Influence Will Be Appreciated

Lum Burr Says:

IT'S HOME IMPROVEMENT TIME!

BUILDING SUPPLIES

Check our many cash and carry specials. Paneling, tiling . . . everything to make do - it - yourselfers happy. And at prices you can't pass up.

Reid and Vice Builders Supplies

COOK OUT!

We have it

AAtrex™ brand of atrazine herbicide. It's the same stuff. For season-long control of most annual broadleaf and grassy weeds. AAtrex. We have what you need.

SOUTHERN STATES Carlisle Cooperative

Your Southern States Cooperative Agency

No mess No fuss No "Cuss"

KURFEES LATEX FLAT WALL PAINT

Beautiful, long-lasting colors with a scrubbable finish . . . easy, one-coat application with brush or roller . . . quick drying time of 30 minutes . . . no paint odor . . . water clean-up of equipment . . . all Kurfees features that make homeowners happy. Matching colors available in Dimtone Satin Enamel.

KURFEES PAINTS

Home Hardware

Antique Auction

Saturday, May 3 at 10 A.M.

Located three miles from Headquarters on Hardy Road in Nicholas Co.

Mr. and Mrs. Walter (Buster) Hovermale have decided to sell part of their fine collection of antiques. White Ironstone platter, plates, bowls, saucers, tea leaf Ironstone, several pieces of Carnival glass, German bowls, celery dishes, Press glass, spoon holders, cake stand, compotes, Bisque pieces, individual salts, glass lamps, Aladin lamps, Miniature lamps, bean pots, tea kettles, coach lamps, bottles, candy jars, Goofers glass, Mercury glass, wooden bowls, old lanterns, some antique jewelry, blue granite, old churns, blue milk pitcher, copper tea kettle.

Castor sets, shaving mugs, comb cases, picture frames, mirrors, Copper boiler, wicker chairs, slipper chair, parlor chair, iron stoves, flowered plates, stand tables, walnut stand tables, walnut marble top dresser, marble top chest, wash stands, foot stools, flat irons, fire place set, foot warmer, goose neck rocker, dog irons, six chair set, four chair set, ash drop leaf table, walnut game table, pie safe, cherry chest, cherry wardrobe, blanket chest, cherry corner cupboard, oak drop leaf table, round oak table with claw feet.

Antique furniture and glassware of the estate of the late O.C. Rankin will be included in this sale.

Lunch will be served.

Sale for Mr. and Mrs. Walter (Buster) Hovermale

FIGHTMASTER REAL ESTATE AGENCY

Phone 289-2470 - Carlisle, Ky.