Little League Tourney Results

The League Champs for the 1968 Little League basketball season were the Raiders who defeated the Demons in a playoff game on Saturday, Feb 15.

Tournaments results are as follows:

Bye
Maroons
Maroons 16
Hornets 17
Hornets 21
Hornets 24
Demons
Demons 24
Demons
Overtime
Raiders 22

200 Attend JC's Littl League Awards Banquet

Some two hundred people attended the Carlisle Jaycees Little League Awards Banquet, held last Sunday in the Methodist Church Annex. Presiding over the banquet were Joseph H. Conley, Little League Football Chairman, and Bascom Sorrell, Jr. Little League Basketball Chairman.

Football awards presented by Head Coach Kimball Booth and his staff were as follows: The High Scholastic Award went to John Soper, who had a straight A average. Darrell Snapp was elected most valuable player by his teammates. Trophies were received by the following graduating members of the team: Kenneth Smoot, Bill Allison, Darrell Snapp, John Soper, Dennis Berry, Joe Dunn, Sidney Anderson, David Hardin and Billy Allen. Every member of the Blue Jets received a Football patch. Charms were awarded to cheerleaders Ann Marshall, Selma Watkins, Susan Coatney, Tara Bowen, Annette Pryor and Sandra Simpson.

Basketball awards were as follows: Jeffrey Rose, with a straight A average, won the High Scholastic Award. League All Stars selected by the Coaches were Hugh Wilson, Doug Finch, Marshall Fryman, Norval Garrett, Doug Jones, Raymond Compton, Ricky Broderick, Proc Blair, Terry Jones, and Sam Wilson. Members of the League Winning Raiders, coached by Bob Darbro and Buster Blair, received trophies. They were Doug Finch, Mike Finch, Doug Darbro, Proc Blair, Sam Wilson, Everett Dale, David Snapp, Kenneth Hunt, Anthony Williams, Dwaine Williams and Mike Berry.

Members of the Tournament winning Demons, coached by Estill Helmstine and Gary Broderick also received trophies. They were Doug Jones, Ricky Broderick, Phillip Burns, Terry Jones, Bruce Morrison, Clifford Thompson, Mike Anderson, Joe Ruddle and Jeffrey Randolph.

Tournament Runner-Up Trophies were received by members of the Hornets, coached by Gayle Kelly and Joe [illegible]. They were Charles Gud[illegible], Marshall Fryman, Mike Pryor, [illegible] Minton, Ricky Hughes, Damon [illegible], Glenn Morrison, Steve Vice, Phillip Burke, Mark Evans, and Jimmy [illegible].

Those who desire pictures of the [illegible] are requested to contact [illegible].

Mrs. Conley Entertains Bridge Club Thursday

Mrs. Joe F. Conley entertained the Bridge Club, Thursday, Feb. 27. Guests playing were: Mrs. W. B. Parker, Miss Hicel Asbury, Mrs. O. H. Lambert, Mrs. A. B. Crouch, Mrs. Warren Fisher, Mrs. Emery Clark, Mrs. Wadsworth Jones.

High scores were made by Mrs. Lambert and Mrs. Jones.

Births

DOUGLAS

Second Lieutenant and Mrs. Charles Douglas are parents of a daughter, their first child, born Saturday at Ft. Sill, Okla. They have chosen the name Nancy Elizabeth for the new arrival. Mrs. Douglas is the former Betsy Law of Millersburg. Their address is 1914 Ozmun, Lawton, Okla. 73501.

Mrs. Dale Appointed Area Vice-President

Mrs. George Dale has been appointed by the area president, Mrs. Gratton Varner, to be area vice-president and membership chairman to the Blue Grass Area of the Kentucky Extension Homemakers Association. Her main duty will be to head an area wide membership campaign this spring.

Mrs. Dale has shown her leadership ability in all the organizations of which she is a member. She is a member of the Headquarters Homemakers Club, a past president of the Nicholas County [illegible] Association and has served as a 4-H leader for several years. [illegible] past president [illegible] member [illegible]

Report Takes

Continued from page 1

peak days, city residents would be required to cut down on unnecessary usage such as washing cars and sprinkling lawns. The City can purchase approximately $200,000 worth of bonds at present, according to its fiscal agent.

Council decided that the next step was to meet with Blue Grass officials to discuss the report and possible solutions.

Mayor Bill Power and members of City Council were given the title of Honorary Girl Scouts during Girl Scout Week, March 9-15, by members of Cadette Troop # 168 at the meeting. Mrs. W. R. Kingsolver made the announcement.

The Girl Scouts attended a portion of the regular Council meeting as a part of their active Citizenship challenge in which they are endeavoring to become more informed about local, state and national government.

Clayton Curtis was named building inspector by City Council on the recommendation of Mike Berry, Chairman City County Planning Commission.

Council voted to engage Dorsey Galbreath to repair guttering and downspouts on the City Building at a cost of $500. It also decided to advertise for bids to do repair work in the City Building Apartments including needed painting, repair to two kitchen lineoleums, and repair of plaster where needed.

2,800 Blue Gill were put into the City Lakes on Tuesday, according to Oliver Vice. He stated bass would be put into the lakes later.

City Council decided to maintain only three keys to the City Dump--one for trash collectors, one for city Hall, and one for City School. Anyone wishing to dump trash into the City Dump will be required to obtain the key at City Hall.

Arcelous Williams appeared before Council with a list of seven names in Henryville on Broadway who would be willing to join a gas line provided the City would run one. Council tabled this matter until next meeting.

Donald Stone was approved as an extra man on the police force since Billy Mack Gaunce has left this position. Council voted to give Hunt a clothing allowance in relation to the amount of time he works. Permanent full-time policemen are given $10 per month on clothing allowance.

Building permits were granted to W. D. Walden for repair at 110 E. Main Street, Edward Mitchell, a McCracken Street building; John Cleaver, a building on Morgan Street; and Dr. R. B. Sparks remodeling building on Locust Street.

The police report for February is: Total Arrests 9; No Operators License 1, Speeding 1; Public Drunk 2, Failure to Purchase City Sticker 2, Breach of Peace 3, Total Fines $56.00, Meter Deposits $460.65, Total $516.65.

Miss Royse To Wed William Taylor, Jr.

[illegible]

Tapp-Mitchell Wedding Told

[illegible]

Jackets Meet Hounds In District Tilt Tonight

[illegible]

Style Show Tuesday

Wayne Douglas, special representative of Country Miss and Country Jr. Fashions will be in Wyricks Fashion Shop to present the newest collection of Spring and Summer dresses and costumes. Anyone may make a special order from Mr. Douglas' trunk showing of this terrifically exciting collection. These will be shown in addition to the modeling of other designer collections sponsored by the Community Woman's Club for Wyricks.

Mrs. Dan Rich, Chairman of the Style Show, has named the following committees: Tickets-Reservations-Mrs. Morris Whiteley, Mrs. Joe Blount, Miss Fleet Allison; Publicity-Mrs. Nate Young Jr., Mrs. Morris Whiteley; Programs-Mrs. W. R. Kingsolver, Mrs. Dallas Sugg; Music-Mrs. Charles Mann, Jr.

Models-Mrs. Fred Whaley, Mrs. Walter Wyrick, Mrs. Helen Peterson, Mrs. R. L. Talbert. Door Prizes-Mrs. Custer Blair, Mrs. Harold Letton; Refreshments-Mrs. W. R. Buntin Jr. Mrs. Hazel Moore, Mrs. Glenn Clay; Decorations-Mrs. Emmett Darrell, Mrs. James Lowe; Hostesses-Mrs. William Wilson, Mrs. Joe Crouch, Mrs. Bill Allison, Mrs. Estill Noffsinger.

Models-Mrs. Dallas Sugg, Mrs. Joe F. Conley, Mrs. Woodie Richey, Mrs. Jim Cable, Mrs. Paul Day, Mrs. Lyle Anderson, Miss Karlyn Coatney, Miss Beckey Buntin, Miss Nina Young, Miss Mary Ann Wood, Miss Sue Wilson, Miss Denise Wyrick, Miss Susan Peters, Miss Michele Knapke, Miss Beth Blair, Miss Karen Wyrick, Miss Stephanie Ockerman and Mrs. Camille Ockerman.

we make electrical repairs

[illegible] your TV or Radios
[illegible] Wiring. Call
for a FREE Estimate
DUNCAN'S
ELECTRICAL SHOP

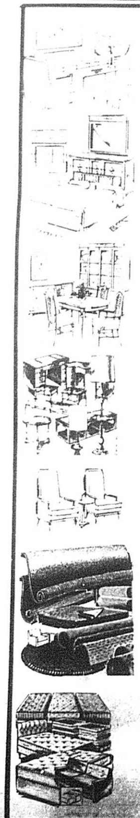

WAKE UP
It's Spring
*Time To Dress Up
*Time For House Cleaning
*Time For Home Decoration
IT'S ALSO TIME TO BUY NEW
Furniture

No need to waste time and money going out-of-town... Just visit your local furniture store...you'll find new furniture arriving daily.

Shop With People You Know Who Back The Furniture And Appliances They Sell!

GARRETT'S FURNITURE CO.
Always First Quality

NEAL'S
SQUARE DEAL GROCERY

"Compare" KY
FOOD STORES

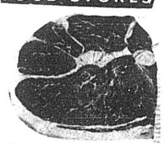

U.S. CHOICE

Round Steaks	lb.	89¢
Sirloin Steaks	lb.	$1.09
T-Bone Steaks	lb.	$1.29
Sirloin Tip or Rump Roast	lb.	99¢
Fischers Wieners	12 oz. Pkg.	45¢

Pampers daytime 30's $1.59

Del-Monte Pineapple
Sliced, Chunks, Tidbits, Crushed, #2 3/$1

Head Lettuce
cello pak. head 19¢
4 lb. bag Winesap Apples 49¢
3 lb. bag Yellow Onions 19¢

Del-Monte Corn
303 Golden Cream, White Cream Golden Whole Kernel 5/$1

Del Monte Sale:

Tuna ½ chunk light 2/59¢
Catsup 14 oz. 5/$1
Pineapple-Grapefruit Juice Drink 46 oz. 3/89¢
Pineapple-Orange Juice Drink 46 oz. 3/89¢
Fruit Cocktail 303 size 4/$1
Peaches Sliced, Melbas, Halves #2½ 3/$1
Medium Prunes cello pkg. lb. 3/$1
Tomatoe Sauce 8 oz. buff- 8/$1
Tomatoe Juice 46 oz. 3/89¢

YOUR CHOICE PAK
Coke 8 pk. carton 10 oz. size 45¢
Tab 8 pk. carton 45¢
KEEBLER Cookies 2/89¢
Pecan Sandies, Pitter Patter, Swedish Kremes, Coconut Chocolate Drops.
MAMMY'S Biscuits 6/49¢
Buttermilk Sweetmilk

Shop Our Furniture Dept. and Save!
Save! Save! Save!
Mohawk, Armstrong floor covering, Living Room, Bed Room, Suites, Dinettes, Appliances.