ZONING ORDINANCE

CONTINUED FROM PAGE FIVE

a part of the drive or circulation system used by the vehicles of customers or shoppers. The arrangement of truck loading and unloading facilities for each shop or business shall be such that in the process of loading and unloading, no truck will block the passage of other vehicles using the service drive or extend into any other private drive, street or avenue or vehicular circulation system.

6. The shopping center shall be permanently screened from adjoining and contiguous districts by a wall, fence, evergreen hedge and/or suitable enclousure of a minimum height of five feet and placed at least five feet inside the shopping center property line. Additional landscaping may be required at the discretion of the Planning Commission and Board of Zoning Adjustment and Appeals.

E. Procedure

1. No building or structure of any kind shall be erected within a shopping center except when such buildings or structures have been authorized under conditions and requirements approved by the Planning Commission and Board of Zoning Adjustment and Appeals.

2. Shopping Center Uses. The uses set forth in the preceding subsections are permitted, but because a shopping center is established to provide an area for planned development requiring investigation and approval prior to construction, such uses are declared to be conditional uses when located in a shopping center and before such uses are constructed, they shall be reviewed by the Planning Commission and a conditional use permit obtained from the Board of Zoning Adjustment and Appeals in the manner prescribed in Section 2.33 of this Ordinance.

3. Preliminary plans for a shopping center shall be submitted to the Planning Commission. Such applications shall include the following:

A preliminary plat indicating existing topography of contour intervals not greater than five feet; proposed size, location and arrangement of buildings, number of vehicular parking spaces; entrance and exit driveways and their relationship to existing and proposed streets, alleys and other public ways and property; proposed tot-lots, playgrounds and other recreational areas. The preliminary plat shall also show the development of adjacent properties within two hundred feet of said shopping center, including the location and type of buildings and structures located thereon.

4. Preliminary plans for a shopping center may be approved, disapproved or conditionally approved by the Planning Commission. Failure of the Planning Commission to act upon a preliminary plan for a shopping center within ninety days from the time of filing of such application means automatic approval of such application.

5. Upon receiving preliminary approval by the Planning Commission, the developer shall follow the procedure set forth in Section 2.33 C, Procedure for Applying for Conditional Use Permit. All conditional requirements attached by the Planning Commission to the preliminary plan shall be made a part of this application for a conditional use permit.

2.55 Junkyards

Junkyards are not designated as permitted uses in any district and are consequently nonconforming uses in all existing districts. They shall conform with Section 2.41 of this Zoning Ordinance prescribing regulations for nonconforming uses. The Enforcement Officer shall insure that all existing junkyards maintain valid permits to operate issued by the Kentucky Department of Highways as required by the Kentucky Revised Statutes 177.905 through 177.990, and he shall insure that all screening required by the Department of Highways is maintained. The Planning Commission may authorize the Enforcement Officer to require that all existing junkyards, in addition to the permit to operate, shall maintain valid certificates of occupancy as nonconforming uses to Section 5.31 of the Zoning Ordinance.

2.6 General Regulations For Lots and Yards

2.61 Obstruction to Vision at Street Intersections

Within the area defined by the intersection of any two right-of-way lines of streets or railroads and a straight line intersecting those two right-of-way lines at points thirty feet from their intersection, no obstructions to vision between a height of two and one-half feet and twelve feet above the imaginary plane defined by those three points of intersection are permitted.

2.62 Front-Yard Regulations For Corner and Double-Frontage Lots

Corner lots and double-frontage lots shall, on both of the adjacent streets, meet the front-yard regulations of the district in which they are located.

2.63 Application of Yards to One Building Only

No part of a yard required for any building may be included as fulfilling the yard requirements for an adjacent building.

2.64 Use of Yards For Accessory Buildings

No accessory buildings are permitted in front yards. They are permitted in rear or side yards according to the dimension and area regulations.

2.7 General Regulations for Vehicles

2.71 Off-Street Parking Space Regulations For Automobiles

A. Existing parking space: Existing off-street parking provided for any building or use at the time of adoption of the Zoning Ordinance shall not thereafter be reduced unless it exceeds the requirements of this ordinance. Any existing building or use not provided with off-street parking space shall be provided with off-street parking space in conformance with this ordinance at the time of any structural alterations of the building or expansion of the use.

B. Required off-street parking space: When any building is built or any use of premises is initiated, it shall be provided with sufficient off-street parking space on the premises so that it will generate no automobile parking on any street as a result of its normal activity. If the off-street parking capacity is exceeded and street parking is generated more often than six times during a six-month period, this shall be considered as resulting from normal activity and additional off-street parking shall be provided. The Board of Zoning Adjustment and Appeals shall interpret the amount of parking space required for any building or use, assisted by the following standards literally or when it determines a parking-space deficiency according to the standard above. In either case, an application shall be made to the Board for an original interpretation. For computing the number of parking spaces in a given area, the ratio of two hundred and fifty (250) square feet per parking space shall be used.

C. Surfacing of Parking Area: All off-street parking area except a single family unattached dwelling shall be improved with compacted macadam base, not less than four (4) inches in thickness, and surfaced with an asphaltic concrete, or some comparable all-weather dustless material.

D. Off-Street Parking Standards: The following standards comprise the minimum off-street parking requirements for the several common types of buildings and uses listed:

1. Single family dwelling including mobile homes: One parking space per dwelling unit.

2. Multiple-family dwelling including apartment home development: One parking space for each efficiency (one room apartment), one and one-half parking space for each one bedroom unit, two parking spaces for each each two bedrooms (or more) unit.

3. Boarding houses and Rooming houses: one parking space each for the first two rooms and one space for each additional two rooms.

4. Town House developments: Off-street parking shall be provided for town house developments and such parking shall be permitted only in communal parking garages or on paved parking areas to which each property owner holds an individual share. There shall be no parking permitted on any portion of any lot. It shall be required to provide one and one-half parking spaces per dwelling unit.

5. Motels: one parking space per unit plus one space for each three employees.

6. Restaurants: one space for each three seats available at maximum capacity. Employee parking shall be provided at the ratio of one space for each three employees.

7. Indoor retail business and services: one parking space each 150 square feet of commercial floor area plus one space for every truck operated by the business.

8. Financial, insurance, and professional offices: one parking space for every 300 square feet of utilized floor area.

9. Industrial plants and warehouses: one parking space for every two employees at maximum employment on a single shift plus one space for every truck operated by the plant.

10. Places for public assembly, institutions, and recreational facilities: one parking space for every three persons based on maximum capacity.

11. Other uses not listed: four spaces for the first 1,000 square feet of gross floor area plus one space for each additional 250 square feet of gross floor area.

E. Off-street parking standards may not be required in the Central Business District unless sufficient vacant land is available for such purposes. The Planning Commission shall decide in each instance and determine the amount of parking needed.

2.72 Off-Street Loading and Unloading Space Regulations For Trucks

All buildings and uses which generate regular trucking traffic shall be provided with sufficient off-street loading and unloading space on the premises so that they will generate no loading or unloading activity on their required parking spaces on any street. The Board of Zoning Adjustment and Appeals shall interpret the amount of loading and unloading space required for any building or use whenever the Enforcement Officer is unable to apply this standard literally and applies to the Board for an original interpretation.

2.73 Additional Parking, Loading and Unloading Regulations

A. Arrangement of off-street parking space: Off-street parking space required for any building or use may be located within walking distance of five hundred feet from the premises it serves but detached therefrom or may be consolidated into a large parking area serving other buildings and uses, either of which arrangements must be approved by the Board of Zoning Adjustment and Appeals. The Enforcement Officer shall apply to the Board for an original interpretation when zoning permits are requested in such cases. The Board may not authorize the total amount of parking space required for all buildings and uses to be diminished except as follows: if a consolidated parking area serves building or uses which do not generate automobile parking at the same time - ie., churches and stores-total parking space may be diminished to the maximum required by those buildings and uses which do generate the parking of automobiles at the same time.

B. Proof of availability: The Board of Zoning Adjustment and Appeals may require a plat, deed and any other proof necessary to show that required parking space, if located off the premises it serves, is controlled by and available to the applicant for a zoning permit.

C. Surfacing or parking, loading and unloading spaces: Parking, loading and unloading spaces and the access thereto shall be surfaced in a manner described in Section 2.71 (C) of this Ordinance.

2.8 General Regulations for Signs and Outdoor Advertising

2.81 Classification

Outdoor advertising shall be classified as a business use and shall be permitted in all commercial districts and industrial districts. Outdoor advertising devices, except as provided in Section 2.91, shall be prohibited in all residential zones.

2.82 Location and size

No outdoor advertising sign or display shall be erected, placed, painted, repainted or hung nearer to any street right-of-way line upon which said display faces than the building lines provided in zones where the use is permitted, except that one sign advertising the primary nature of the business or industry conducted on the premises may be placed not closer than six feet to the street right-of-way line, but in no case be permitted to obstruct the view of traffic. However, in the Central Business District where buildings may be built up to the street right-of-way line, overhanging and projecting sign shall be permitted provided that no projecting sign shall project from the face of the building or structure over a street, alley or other public space more than ten (10) feet, but in no case shall any such sign project beyond a line drawn perpendicularly upward from two (2) feet inside the curb line. A clear space of not less than ten (10) feet shall be provided below all parts of such signs. Projecting signs shall be securely attached to the building or structure by bolts, anchors, chains or guys.

2.83 Lighting

Signs or other outdoor advertising which involves lighting or motion resembling traffic or directional signals, warnings --such as "stop" or "danger," or any other similar signs which ar normally associated with highway safety or regulations - are prohibited. Additionally, no sign or out-door commercial advertising device constituting a nuisance because of light, glare, focus, animation, or flashing, or any illuminated signs of such intensity of illumination as to unduly disturb the use of residential property, shall be erected or continue in operation.

2.84 Maintenance

Outdoor advertising structures shall be adequately maintained. Such maintenance shall include proper alignment of structures, continued readability of the structure and preservation of the structure with paint or other preservative. If an outdoor advertising structure is not maintained written notice of any disrepair shall be issued by the administrative official to the owner of said structure. If the disrepair is not corrected within thirty (30) days of issuance of said notice, said structure shall be removed at the owner's expense.

2.85 Nonconforming Signs and Advertising Structures

Any advertising sign, billboard, commercial advertising structure or statuary which is lawfully existing and maintained at the time this Ordinance becomes effective which does not conform with the provisions hereof shall not be structurally altered and all such nonconforming advertising signs, billboards, commercial advertising structures and statuary and their supporting members shall be completely removed from the premises not later than three years from the effective date of this Ordinance.

ZONING ORDINANCE WILL BE CONTINUED NEXT WEEK.

It is suggested that you file this page for future reference, as the ZONING ORDINANCE will be published one time only.

Supplementary Nourishment

One answer to the world's protein shortage was offered at the American Chemical Society's San Francisco's meeting.

Better use of the available food supply could be accomplished by converting neglected proteins into coatings for food, it was suggested by Dr. Paul F. Hopper of Devro, a division of Johnson & Johnson, Somerville, N. J. Protein films have been used for years to preserve meat, fowl, and fish, he pointed out. But there are still many proteins being discarded as waste that could be used as food coatings to supply supplementary nourishment to people. One of the big problems is to make them into films that are edible and not too brittle.

The two sources of these films are vegetable protein and animal protein, Dr. Hopper noted. Of the vegetable proteins, zein, found in corn, has been the most popular, he cited. Various substances have been combined with it to give it the necessary plasticity for a food film.

Other vegetable proteins studied as possible food coatings are gluten, which is actually a combination of two proteins, and soy bean, he added. Although vegetable proteins have been known for ages, little work has been done on their film-forming properties.

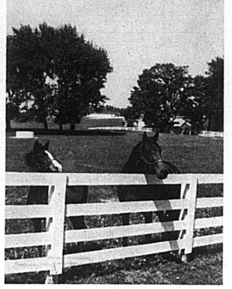

SOME SKITTISH — SOME PLACID. Kentucky produces show horses, trotters and pacers, but the pampered darlings of the horse world are the renowned thoroughbreds of Kentucky's Bluegrass region. More top thoroughbreds grow up on these peaceful pastures than anywhere else in the world. Like true Kentuckians, they welcome visitors. There are some 200 horse farms in the Bluegrass, centering around Lexington. Many of them are show places, open to the public.

COLLEGIATE QUEEN GUIDES THE CAPITOL— Anne Marlowe, Frankfort, UK coed, Capitol tour guide, and collegiate queen, still finds time to pose happily for photographers before taking off for New York and the first leg of a 10-day all-expense paid trip, the prize for winning the state title. Washington and West Palm Beach, Fla., site of the national collegiate queen pageant, are also on her itinerary. This is the second year Miss Marlowe has guided tourists through state buildings and shrines.

Nitrogen's Place In Tobacco Raising Studied U.K. Tobacco-Health Program

Lexington, Ky.---

Nitrogen, the vital element in life of man and plants, is getting a close scrutiny by agronomists at the National Tobacco Research Laboratory at the University of Kentucky here.

It is a beneficial element, scientists know--but it may have some effect on health of smokers as far as the form it assumes in cured tobacco.

Dr. John L. Sims, agronomist, puts it this way: "Form and concentration of nitrogen components of the tobacco leaf may be important from a health standpoint. One of the ultimate products in burning of cured leaves is what we call "nitrosamines."

Dr. Sims' project is one of many in the U.K. Agricultural Experiment Station where work is being done on tobacco and health. Thousands of dollars have been appropriated for the investigations and numbers of highly trained scientists and technicians brought in.

If nitrogen in the plant--at varying levels--has something to do with health, what is the object of the search?

The agronomists point out that nitrogen composition of tobacco can be "altered greatly" by such factors as soil type, nitrogen fertilization, soil moisture supply and other cultural practices.

"Further studies are needed--to define--specific factors in the growth environment that affect the nitrogen nutrition of tobacco and to relate (tie in) these factors to human health.

In laymen's words: If nitrogen constituents are one of the "health" factors, then farmers presumably should be taught growing practices to adoid such substances.

"Knowledge of soil and fertilizer factors that affect the nitrogen composition of tobacco will be of particular importance when attempting to develop methods to reduce or modify nitrogenous compounds in tobacco," Dr. Sims reports.

Many other scientists are investigating various aspects of tobacco-and-health, and a good number are working in non-agricultural fields such as medicine. Their work will be summarized shortly, pointing out findings (positive or negative) of the last four years.

In nitrogen fertilization work, however, Dr. Sims and associates already have made several reports. In one test, Burley 21 variety was grown at various rates of nitrogen fertilization (zero, 100 pounds an acre and 300 pounds an acre).

This test disclosed that "nitrate-nitrogen" content was highest in leaf at the 300 pound fertilization level. It also was highest in leaves nearest the base of the stalk--from which most cigarettes are made.

The following year, the group grew tobacco (Burley 21) under "extremes of nitrogen fertility, 100 and 400 pounds an acre." Suckers were controlled with either maleic hydrazide (MH-30), Penar (TD-248) or by hand.

"Nitrate nitrogen concentrations in leaves at the 400-pound rate were 130 percent greater than in leaves fertilized at the 100-pound rate. Total nitrogen content was only 25 percent higher at the 400-pound rate than the 100-pound rate.

"Tobacco treated with MH-30 had higher contents of total nitrogen but lower contents of nitrate N than did tobacco suckered by other methods."

The work demonstrates many values to the research. While working out a link between nitrogen and health--if any--the farmer is receiving beneficial information on cultural practices. Record is made of both leaf yields and quality of tobacco too. These might be classified as side benefits to the health angle, but are valuable none the less.

Levi Jackson Park Has Archery Range

They haven't shot arrows on the Wilderness Road for about 150 years, but they are doing so now. At Levi Jackson Wilderness Road State Park near London, Kentucky, campers with a yen for archery, and anyone else who wants to bend a bow, are using an archery range of 14 targets, and 14 more targets will be added before the summer season. The range was developed through the cooperation of the Laurel Archery Club of London and is a first for Kentucky state parks.

The park is dedicated to the memory of pioneers who hacked a way through the wilderness for the settling of Kentucky. Boone's Trace, blazed by Daniel Boone in 1775, and the Wilderness Road, a wagon trail established by the Kentucky Legislature in 1795, pass through the park.

Levi Jackson Wilderness Road State Park is nationally famous for its camping area, with full facilities for tents and trailers occupying a forested six-acre tract. Its popularity among campers, is due, in part, to its supervised recreation program--hayrides, sports, moonlight swims, square dancing, outdoor movies and flashlight hikes. There is also the Mountain Life Museum, a group of rustic farm buildings that are surrounded by split-rail fences and filled with pioneer relics. Picturesque old McHargue's Mill with its hugh collection of millstones is a reminder of life in the early 1800's. The mill was reconstructed on its present site, using millrocks brought from Tennessee in 1812.

There is no charge for the use of the archery range. Further information may be obtained by contacting Mark Lovely, Park Manager, Levi Jackson Wilderness Road State Park, London, Kentucky 40701.

Correction

In the eight grade honor roll the name of Horace Marshall was omitted. Additionally the name Keith McDonald should have been Kenneth and Kathy Carson should have been Kathy Cannon.

SOCIETY

Personals

Staff Sgt. Ray H. Snapp and family arrived in Carlisle last Monday from Stuttgart Garden, Germany for a visit with his mother, Mrs. Eva Snapp and her parents, Mr. and Mrs. Lewis Henry. Sgt. Snapp will report to Kansas at the conclusion of his leave.

Mrs. Edward Newberry of Lexington was the guest of Mrs. Warren Fisher, Monday.

Mr. ans Mrs. Oscar Thau of Spokane, Wash., have returned home after a weeks visit with Mr. and Mrs. Charles Cox. They arrived June 9 to attend the wedding of Miss Sally Cox and Larry Allison.

Mrs. B.M. Stewart of Houston, Texas was the guest last week of her daughter, Mrs. John Daniel, Mr. Daniel and grandson John Stewart.

Mr. and Mrs. Jock Conley were in Bardstown Saturday evening to attend the opening of the "Steven Foster Story."

Col. C.B. Morford and Mrs. Morford of Alexandria, Va., are spending the week with Mrs. Lewis Robbins.

Miss Susie Duncan, who is attending summer school at Eastern University, was at home for the weekend and had as her guest, Miss Candy Jackson of Pittsburgh, Pa.

Mr. and Mrs. Averett Pence of Tulsa, Okla., visited Mrs. Nathan Young Sr., enroute to Florida on Monday. Mr. Pence was a former resident of Carlisle.

Mr. and Mrs. Bobby Moore of Cynthiana spent Sunday with Mr. and Mrs. Swango Moore.

Mr. and Mrs. William Richards and three sons of Milltown, New Jersey spent the weekend with Mrs. Odetta Miller and attended the graduation at Transylvania College. Among the gradutes were Mr. and Mrs. Robert Keller of Philadelphia, Pa. Mrs. Keller is the daughter of Mr. and Mrs. Willial Richards and Mr. Keller is the son of Mr. and Mrs. Walter Keller also of Philadelphia. Also attending the graduation were Mrs. Odetta Miller, Mrs. Guy Coleman and Mrs. Calvin Wills.

Mr. and Mrs. Robert Allen Palmer and sons of Denver, Colorado will arrive Sunday for a visit with his parents, Mr. and Mrs. Henry Palmer. While in Kentucky, Mrs. Palmer will visit her brother, Marion Grannes of Aberdeen, Ohio.

Mrs. Dan Risdon, Mrs. Dorothy Munson and Mr. and Mrs. Junior Hartley of Issaquah, Wash., were guests last week of Mr. and Mrs. Willard Hartley. They all visited relatives in Covington over the weekend.

Mr. and Mrs. Calvin Wills and family entertained with a family picnic Sarurday night at their home. Those attending were: Mr. and Mrs. William Richards, Donald, David and Ernie and Miss Mary Ann Milazzo of Milltown, N.J.; Mr. and Mrs. Walter Keller and son Walter Jr., Mr. and Mrs. Robert Keller of Phidelphia; Mr. and Mrs. Guy Coleman and daughter Debbie, Tom Harney, Mr. and Mrs. Gary Coleman of Paris and Mrs. Odetta Miller.

Mr. and Mrs. Lovell Hollar attended the Adams-Calvert wedding at the Presbyterian Church, London on June 1.

Mr. and Mrs. W.M. Riggs Sr., of St. Cloud, Fla., left Tuesday after a weeks holiday with their son, Dr. Leon Riggs and Mrs. Riggs.

Major Gerald Griffith of Ft. Bragg, N.C., arrived Sunday to join his family Mrs. Griffith and daughters who are guests of her mother, Mrs. Hicel Asburg.

Miss Margaret Gibson has returned to her home in Harrodsburg after a visit with her sister, Mrs. Joe F. Conley and Mr. Conley.

London Presbyterian Church Scene Of Miss Sharon Adams Wedding

The marriage of Miss Sharon Adams, daughter of Mr. and Mrs. John M. Adams Jr., London and Lt. Leon L. Calvert III, son of Mr. and Mrs. Leon L. Calvert Jr., of Lexington was solemnized at 7:30 p.m. May 25 in the London Presbyterian Church.

The double ring ceremony was performed by the Rev. William C. Brown. Music was presented by Sharon Collar and Joan Stivers of London.

The bride, given in marriage by her father, wore a gown of candlelight peau satin bordered with white lace. The short train was also bordered with lace. Her veil was held in place by a shell of peau and lace. She carried a white Bible covered by pink and white rosebuds.

Miss Mary Lynn Adams served as maid of honor. She wore a dress of deep pink peau satin and carried pink and white roses.

The bridesmaids were Miss Ann Kay Ritchie of London, Miss Lynn Wilson of Columbus, Ohio. They wore matching dresses of light pink and carried white roses.

Clark Cathrae of Louisville served Lt. Calvert as best man. The ushers were Tommy Haynes, Dennis Hall and Mike Power, all of Lexington.

Following the ceremony a reception was held in the fellowship hall of the church. Assisting at the reception were Mrs. Vicki McIntosh, Mrs. Robert Cato, Miss Pam Jones, Mrs. Diane Hall, Mrs. Ben Yaden, Mrs. William C. Brown and Mrs. Woodrow McIntosh.

The couple left immediately for Oklahoma City where Lt. Calvert is stationed at Tinker Air Base.

Mr. Adams was formerly a teacher of agriculture at the Nicholas County High School.

LYRIC Theatre
CARLISLE, KY.

Fri. & Sat.
June 21-22

"Did You Hear The One About The Traveling Saleslady"

PHYLLIS DILLER
BOB DENVER

Sun. & Mon.
June 23-24

"Beach Red"

COLOR
CORNEL WILDE

Country Store, Village Smith At Waveland

Those who remember the old country store and the blacksmith shop are becoming a minority, but the uneducated can satisfy their curiosity to a large extent at the University of Kentucky Life Museum.

The museum--known as Waveland--has received from Dr. Leland Smith of the UK College of Education a country store formerly located at Brannon Station in Jessamine County.

If the merchandise were for sale, you could buy everything from banjo strings to "blue wash bluing" in the replica of a country store at the Kentucky Life Museum near Lexington.

The museum on Higbee Mill Pike, known as Waveland, is operated by the University of Kentucky and directed by Dr. Hambleton Tapp, who announced a new list of gifts from Kentucky citizens:

Lester W. Shrout, Sharpsburg, was the donor of more than 500 items to the "country store" including.

A coal oil stove, 11 bottles of "Laymon's corn remover," medication discs for warts, plaid and polka dot ladies' bonnets, bamboo fans, louse killers, "Elk worm syrup," cotton print bolt material, ax handles, shoe heels, lantern chimneys, ribbon, mittens, Easter egg dye, bone corsets, chicken medicine, and white chalk.

From Mrs. Ollie Miniard, Lexington --metal twine holder and four boxes of old medicine for the store together with several history booklets. The latter included, "Personal Reminiscences of the Martyred President, Abraham Lincoln, by his Neighbor and Intimate Friend, Dr. William Jayne, Chicago, 1900 (1908 reprint) and "History of the Feuds of the Mountain Parts of Eastern Kentucky" by Noah H. Reynolds (undated).

On loan from Colonel Donald R. Rose, Lexington, are a Japanese samuri sword and a Japanese dress blade obtained during the U.S. occupation of Japan after World War II.

The name of the builder of the store, said to have been opened before the Civil War, is not known. Dr. Hamilton Tapp, director of Waveland, has established that it was bought in 1879 by Sanford Connelly Lyne.

'Pin Talk'

By Georgia Brady

The 1967-68 season of the Blue Grass Industries Bowling League came to a close June 13. Blue Grass Industries honored members of the league with a banquet at the Continental Inn in Lexington.

The Jolly-5 team won championship trophies, members of the team were: Helen Wagoner, Polly Wells, Betty Tolliver, Edith Conrad and Linda Platt.

Second place went to "The Lucky Strikes", Betty Barbee, Amanda Carpenter, Theda Clemons, Linda Crossfield and Georgia Brady. Third place were "The Cussin Cousins", Carol Power, Shirley Lyons, Barbara Hicks, Wilma Ellison and Betty Brierly. Fourth place was won by "Wear and Spare", Alma Curtis, Bernice Berry, Martha Wafford, Mary Hazlett and Christine Gray.

The following trophies were presented: Good sportsmanship, Elizabeth Mastin; 1st high series, Ira Frederick; 2nd high series, Jenny Lou Wagoner; 3rd high series, Shirley Jolly.

First high game, Linda Boots; 2nd high game, Diana Burke; 3rd high game, Carol Mattox.

The most improved bowler was Shirley Snapp and each member of the league was presented a trophy as having bowled on the league this season.

President of the league, Shirley Lyons, presided. Officers of the league, captains of the teams and guests were introduced.

The trophies were presented by Clifford and Carrie Shumate. Betty Jo Florence and Alma Curtis made short talks. All members of the league were sorry the president of Blue Grass Industries, Wayne Shumate was ill, as this was the first bowling banquet he and Mrs. Shumate had missed.

The meeting adjourned and everyone left looking forward to "A Season of Bowling Fun for Everyone" next fall.

MISS RITA HUNTER

Miss Hunter To Wed Richard Keith Smart

Mr. and Mrs. William E. Hunter, Carlisle, announce the engagement of their daughter, Rita Gay, to Richard Keith Smart, son of Mr. and Mrs. George Smart, Lexington.

Miss Hunter is a graduate of Nicholas County High School and attends Eastern Kentucky University.

Mr. Smart is a graduate of Nicholas County High School and is presently training for the National Guard at Fort Knox, Ky.

The wedding will be an event of August 23 at the Carlisle Baptist Church. All friends and realtives are invited to attend.

HOMEMAKERS

Moorefield Homemakers

Mrs. Angue Jacobs was hostess to the Moorefield Homemakers Club for the June meeting with Mrs. Mabel Becker as co-hostess. The devotional was given by Mrs. Jacobs.

Mrs. Herman Vice presided, making several announcements. There will be no county-wide picnic this year, just club picnics. We are planning ours to be on Monday, July 15. A letter was read asking for volunteers for the hospital auxiliary. Due to a change in the beginning of the new year, we will keep our Cinderella sisters until December and reveal them then instead of August.

Mrs. Glen Hardin gave an interesting lesson on freezer meals. She prepared Chicken Tetrazzini, garden peas and sherbet salad dessert. Mrs. Jacobs prepared and served the dessert.

Don't forget the picnic! Contact Mrs. Bess Bromagen, Mrs. Hardin, Mrs. Vice or Mrs. Margie Wilson to know what you are to furnish. Each family brings plates and utensils.

The next meeting will be in September with Mrs. Harvey Wilson. The lesson will be on kitchen stroage, given by Mrs. Howard Irvin. Devotional by Mrs. Harold Mitchell.

Parks Homemakers

By Mrs. Alpha C. Parsley

The Parks Homemaker's Club met at the home of Mrs. Francis Wasson June 6. Devotional was given by Mrs. Alpha C. Parsley.

Mrs. Wasson, president, presided during the business session and discussions on helping to organize a new homemaker's club in Nicholas County, and to secure aid to help the Nicholas County Hospital Auxiliary.

An unusually-good lesson on "Freezing Prepared Foods" was given by Mrs. Wasson and Mrs. Reubel Williams. In carrying out the lesson a delicious luncheon prepared by the leaders was enjoyed, especially the chicken tetrezzini casserole.

After recreation period, lead by Mrs. Williams, plans for a July picnic at the home of Mrs. D.P. Parsley was discussed. Meeting adjourned.

Palas-Thornberry Vows Announced

Mrs. Nancye Hudnall Palas and Rudolph Hunt Thornberry were united in marriage on Saturday, June 15, in the Nan House Chapel, First Methodist Church, Pineville.

A reception followed the ceremony at the home of Dr. and Mrs. J.E. Croley Jr.

Mrs. Thornberry is the daughter of William M. Hudnall of Paris, and the late Mrs. Hudnall. Mr. Thornberry is the son of Mrs. T.R. Thornberry of San Leandro, California and the late Mr. Thornberry.

Mr. and Mrs. Thornberry will make their home in Lakeland, Florida, where Mr. Thornberry is associated with Florida Tile Industries.

Sunnyside

By Mrs. Bessie Jackson

We hated to lose our good neigbors, Mr. and Mrs. Bill Watkins and children who moved to Milltown.

Miss Carol Sue Wallace is home for the summer from Morehead University.

Mr. and Mrs. John David Wallace are visiting with Mr. Wallace's parents, Mr. and Mrs. John A. Wallace.

Glad to report on three of our community residents who have been in the hospital. Miss Ramona Shields, Rex Purvis and Sterling Jackson are home and doing fine.

Our sympathy ot Mr. and Mrs. Bill Watkins on the loss of their baby.

Mr. and Mrs. Bill Watkins and children were weekend guests of Mrs. Watkin's parents, Mr. and Mrs. Otis Davis. Callers over the weekend were: Mr. and Mrs. Vernon Bussell and children, Mrs. Bobby Bretz and children, Mr. and Mrs. Sterling Jackson, Mr. and Mrs. Elmer Davis and children and Mrs. Charles Davis and family.

Two of our girls attended the 4-H Camp. They were Gayle Shields and Betty Trussell.

Mr. and Mrs. Puge Spurlock and children were Sunday guests of Mrs. Spurlock's brother, Haskel King and family.

Ray Shields and Mr. and Mrs. Kash Stone were late afternoon callers Sunday on Mr. and Mrs. Sterling Jackson.

Ronnie Berry who is in the service was the weekend guest of his wife and parents, Mr. and Mrs. Roy Berry.

Mr. and Mrs. Eugene Booth are remodeling their home and will be able to move soon.

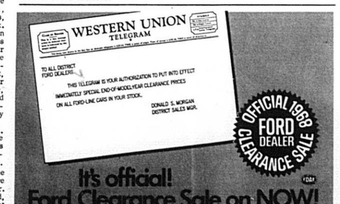

117 Attend Caswell Reunion At Garrard Park On Sunday

The annual reunion of the Caswell family was held this past Sunday at Garrard Park with a total of 117 family members attending.

Ora Caswell of Paris was the oldest member present with Kevin Arnold, age four months being the youngest. Coming the greatest distance were Mr. and Mrs. Rankin Caswell, College Park, Georgia.

In addition to the above, the following attended: Mr. and Mrs. Orville Brockman and son, Cincinnati; Lisa and Don Florence, Batavia, Ohio; Mrs. Eugene Franklin, Shelbyville; Mr. and Mrs. Gerl McKenney and children, Stanford; Mrs. Jonas Hedges, Mrs. Bonnie Perkins and daughter, Mr. and Mrs. Burnam Noe and grandchildren and Mrs. Lucy Cook of Georgetown.

Mrs. Etta Caswell, Mrs. Ethel Smith, Stanley Caswell, Johnnie McCarty, Charles McCarty and Mr. and Mrs. Jesse Caswell and family of Carlisle; Mr. and Mrs. Eddie Reed, Sadieville; Mr. and Mrs. Victor Caswell, Mr. and Mrs. Raymond Caswell Sr., Raymond Caswell Jr., Everett Tolliver, Bessie, Helen and Jimmy Tolliver, Mr. and Mrs. Glenn Ritchie and family of Cynthiana.

Mr. and Mrs. Howard McCarty, Mr. and Mrs. Sherman Hunt and children, Mrs. George Tackett and children and Frank Stull of Mt. Sterling; Mr. and Mrs. Gray Morris, Millersburg.

Those attending from Paris and Bourbon County were Mr. and Mrs. Jesse Smith, Allen Snapp, Mrs. C.N. Day Jr., Mr. and Mrs. Terry Arnold and son, Mr. and Mrs. E.J. Caswell Sr., Mrs. Melvin Rankin and daughter, Mr. and Mrs. Henry Mitchell and children, Mr. and Mrs. Robert Caswell and children, Mrs. William Maybrier and children, Mr. and Mrs. Robert Shaw and Mrs. Farley Holder and daughters.

Next year's reunion will also be held at Garrard Park on the third Sunday in June.

Miss Delores Mays Weds Donald Scott In Lexington June 1

Miss Delores Mays, daughter of Mr. and Mrs. Omar Mays of Lexington, and Donald Lee Scott, son of Mr. and Mrs. Clay Scott, were married at 2 o'clock on June 1 at the Ashland Avenue Baptist Church, Lexington. The Rev. Ross Range, officiated at the double ring ceremony.

Miss Lois Mays was her sister's maid of honor and William T. Kearney III, nephew of the groom, served as best man.

A reception was held at the church following the ceremony.

After a wedding trip to the Smoky Mountains, Mr. and Mrs. Scott are at home at 1796 Raleigh Road, Lexington.

The bride is a graduate of Henry Clay High School and is employed at Kentucky Finance Company. Mr. Scott is a graduate of Nicholas County High School and is employed at Trane Comapny.

Evans-Hunt Vows Spoken

Miss Cherry Evans, daughter of Mr. and Mrs. Ray Evans and Edward W. Hunt, son of Mr. and Mrs. George Hunt, both of Nicholas County were married Saturday afternoon, June 15 by Rev. Frank Simons, using the double ring ceremony.

Mr. Hunt has just returned from service in Vietnam.

Miss Gale Evans, sister of the bride and Robert Medley were their attendants.

Vacation Bible School

The East Union Christian Church Bible school will be held June 24 through 28, from 2 to 4:30 p.m.

Any age group is welcome.

Bible School

Ishmael Methodist Bible School will be held from June 24-28 each evening from 7:30 to 9:00 p.m.
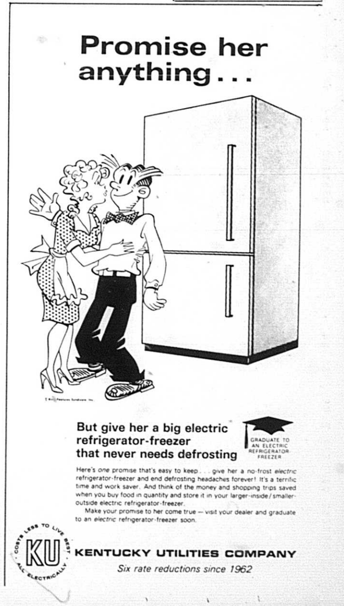
Everyone is welcome.