EYE OPENERS FOR A

Better Breakfast

IGA

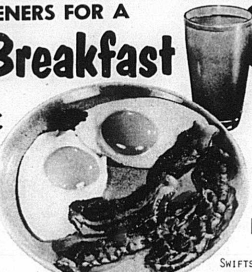

IGA DELUXE Coffee All Grinds lb. Can 59¢

TABLE RITE CREAMERY Butter 1 lb. roll 69¢

FOLGERS CANNISTER PACK Coffee All Grinds 3 lb. Can $1.98

BONUS-GIANT SIZE Detergent 69¢

TABLERITE LARGE Eggs Grade A doz. 3 for $1.00

PINEAPPLE-GRAPEFRUIT IGA Drink 46 oz. can 22¢

DOMINO OR SUPREME Sugar 10 lb. bag 98¢

TRAPPEY GREEN Lima Beans 303 can 10¢ SEASONED W/BACON

CROWN PURE Grape Jelly Tumbler 18 oz. 29¢

CROWN PURE STRAWBERRY Preserves 18 oz. Tumbler 39¢

SWIFTS PREM - 3¢ OFF LABEL Luncheon Loaf 12 oz. can 49¢

GA-RED Tomatoes 303 can 18¢

Wesson Oil 48 oz. 88¢

BOB WHITE Waffle Syrup qt. size 39¢

KELLOGG'S Corn Flakes 12 oz. pkg. 29¢

KELLOGG Rice Krispies 10 oz. pkg. 37¢

DONALD DUCK sweetened or natural Grapefruit Juice 46 oz. can 29¢

DONALD DUCK sweetened or natural Orange Juice 46 oz. can 33¢

IGA BUTTERMILK Pancake Mix 2 LB. PKG. 29¢

IGA FROZEN 6 oz. can Orange Juice 6/78¢

KRAFT Marshmallow Creme 12 oz. 29¢

VANITY FAIR REGAL DECORATED Toilet Tissue 2 rolls 25¢

TRAIL BLAZER Dog Food 10 lbs. 98¢

KRAFT-LONGHORN Cheese half moon 10 oz. pkg. 49¢

Parkay Margarine 1 lb. ctn. 29¢

KRAFT FRESH Orange Juice qt. btl. 29¢

SARA LEE Pecan Coffee Cake 13 oz. pkg. 79¢

CHEF-BOY-AR-DEE Pizza 12 1/2 oz. cheese 59¢

CHEF-BOY-AR-DEE Pizza 13 1/2 oz. sausage 69¢

REGULAR $1.09 Excedrin 60 ct. btl. 88¢

REGULAR $1.49 Right Guard 7 oz. size 98¢

FAMILY SIZE WHITE OR BLUE IGA Toothpaste 6 oz. tube 49¢

NEW FRESH FLORIDA Juice Oranges doz. 49¢

US #1 White Potatoes 10 lb. bag 39¢

SNO-BALL Cauliflower Head 39¢

FRESH TENDER Kale 10 oz. bag 19¢

FRESH Spinach 10 oz. bag 25¢

Open Fri. Night Till 8 p.m. Sat. 8 a.m. to 6 p.m.

As An Added Convenience To Our Customers We Now Sell Money Orders. Any Denomination.

MOOTZ RANCH STYLE Bread 20 oz. loaf 2/49¢

TABLE TREAT Fruit Filled Rolls 12 oz. pkg. 3/$1

PULL-A-PART Bake-N-Serve Bread 16 oz. pkg. 29¢

TABLE TREAT Fruit Cake 18 oz. bar 59¢

WESTCHESTER STONEWARE Saucer with each $5.00 purchase 22¢ FEATURE THIS WEEK

FRESH PICNIC Pork Roast lb. 35¢

Boston Butt Pork Roast lb. 43¢

Table Rite Pork Steaks lb. 49¢

Table Rite Spare Ribs lb. 49¢

Down Home Sliced Bacon carton lb. 49¢

Table Rite Ground Beef 3 lbs. or more lb. 49¢

Muchmore Canned Picnics boneless $2.22

Cubed Steaks beef, breaded veal, breaded pork, chuckwagon 2 oz. each 10¢

MORE PEOPLE THAN EVER ARE SHOPPING AT Coatney's IGA FOODLINER

STRENGTH FOR THESE DAYS

from The Bible

He will give you the desires of your heart.—(Psalms 37:4)

It is good to take time to plan. Successful people always plan a meeting, a meal, a day's work. The most successful people take time to plan with God's help and direction. Let us take time to talk with God about our life plans now. Then let us write them down. Let us write down what we want this morning, today, this week, this month, this year. Let us thank God that He has already given us all good and that we can have any good desire.

THE FAMILY LAWYER

Accusing the Wrong Man

Late one night a widow, living alone, heard footsteps approaching her bedroom. While she lay in terrified silence, an intruder entered the room, scooped up her jewelry, and departed.

Feeling sure she had recognized the man as a neighborhood gardener, she filed burglary charges with the police. But at the trial, the gardener produced such an airtight alibi that the jury found him innocent.

At this point he decided to switch from a defendant into a plaintiff. He filed suit against the widow for damages on grounds of "malicious prosecution."

"Since her accusation against me was a mistake," he argued in court, "she ought to pay for calling me a criminal and making me go through the ordeal of a trial."

But the court refused to hold the widow liable. The judge said a person cannot be held responsible for malicious prosecution so long as he had at least "probable cause" for making the original accusation—even if the charge did not stand up in court.

If an accuser does bring charges without having probable cause to believe they are true, then he may indeed be held liable for damages. For example:

One man was held liable for malicious prosecution because he brought unfounded theft charges against a business rival—simply as a means of collecting a debt.

And another man was held liable for malicious prosecution because he brought unfounded trespassing charges against a neighbor—simply as a means of throwing a scare into other possible trespassers.

But as a rule, courts are cautious about imposing liability on an accuser. For if such liability was imposed too freely, people might be discouraged from reporting crimes to the authorities. Even the well-meaning citizen might decide to keep quiet, rather than run the risk of being sued afterward for his pains.

Law enforcement relies heavily on its lines of communication with the general public. Giving an accuser reasonable protection against claims of malicious prosecution is one way of keeping those lines of communication open.

An American Bar Association public service feature by Will Bernard.

© 1967 American Bar Association

STOP COLD DRAFTS

Warp's TRANSPARENT PLASTIC Easy-On STORM WINDOW KIT

ONLY 39¢ each

EASY TO INSTALL Inside or Outside

Complete—72" x 36" Plastic Sheet with molding and nails.

At Hardware & Lumber Stores Everywhere

Another Warp's Plastic

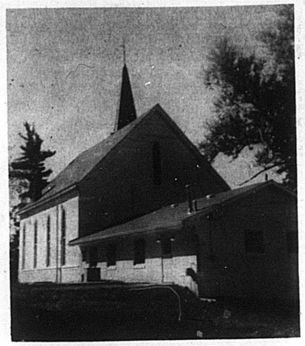

Moorefield Methodists Plan Homecoming Day

A combined Open-House, Homecoming and 79th Anniversary is planned to take place at the Moorefield Methodist Church this Sunday, Nov. 12, beginning at 10 a.m. and concluding around 4 p.m.

The regular Sunday School and worship hours will be observed at 10 a.m. and 11 a.m. During the noon hour dinner will be shared in the new Church-school and Fellowship Building, covered-dish style.

The main service will begin at 2:30 p.m. featuring Dr. Robert L. Anderson, Superintendent of the Maysville District of the Methodist Church, as the speaker. Former pastors have been invited to attend and participate in this service. E.H. Gaines, III, pastor.

Special music during the day. Following the afternoon service there will be an official "Open House" for the public with refreshments being served.

The public is cordially invited to share in this 79th Anniversary, Homecoming and Open House of the Moorefield Methodist Church.

48th Farm Bureau Annual Convention

The 48th annual convention of the Kentucky Farm Bureau Federation will be held Nov. 12-15 at the Kentucky Hotel, Louisville.

Allan B. Kline, Western Springs, Illinois, former president of the American Farm Bureau Federation, will be one of the featured speakers. Others scheduled are Joe Creason of the Louisville Courier-Journal; Robert B. Delano, Richmond, president of Virginia Farm Bureau Federation; James A. Skidmore, Jr., New York City, an executive with the Pepsi Cola Comapny. Louis F. Ison, president of the Kentucky Farm Bureau Federation will deliver the president's address. Also scheduled to make an address is Kentucky's governor-elect for the next four years.

In Service

(X0688) USS Vulcan (AR-5) (FHTNC) Oct. 27--Chief Boilerman Roger C. Mynear, USN, son of Spencer Mynear of Barterville is serving aboard the fleet repair ship USS Vulcan home-ported in Norfolk, Va.

The Vulcan, a floating repair ship base, is the Flag Ship for Commander Service Force, U.S. Atlantic Fleet.

Take a "light" walk through your home, see if you have adequate light for...

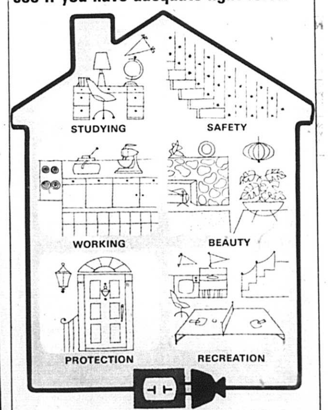

It takes only a few minutes to check for ample lighting in your work, recreation and study areas. And a few more minutes can reveal inadequate lighting in hazardous areas ... particularly entrances and stairways. Finally, see if you can bring to light all the beauty of your rooms through proper lamps, light fixtures and wiring. You'll discover a quick light walk is all it takes to add a glowing welcome to your home electrically ... the way of today.

KU KENTUCKY UTILITIES COMPANY

Six rate reductions since 1962

TO RENT LOST-FOUND for SERVICE TO HIRE TO BUY & SELL

YOU'LL FIND IT IN THE WANT ADS!

CLASSIFIELD ADVERTISING RATES
No Classified Ads accepted after 12 o'clock Noon on Tuesday.
Per word . . . . . 5¢
Minimun Charge $1.00

FOR SALE—

FOR SALE: Delicious Old Country Hams. Walter Shepherd, Scrub Grass Road, Phone 468. 10-12-tfn.

FOR SALE: See our new line of Libbey Safedge glassware. Makes a nice gift. Home Hardware. 10-26-tfn.

FOR SALE: Need a nice gift for someone? See our line of Corning Ware at Home Hardware. 10-19-tfn.

FOR SALE: Items of all kinds in pyrex ware with baskets to match. Home Hardware. 10-19-tfn.

ORGAN FOR SALE: Lexington bank would like interested party to assume payments of $21.00 on 6-months old Hammond spinet organ. For further information please write Manager, Installment Loan Dept. P.O. Box 8215, Lexington. 11-2-2tchg.

FOR SALE: 1964 Massey-Ferguson gas tractor, 6-1/2' lift harrows, 12" plows. Arnold Howard, Route 3, Cynthiana, or call Cecil Howard, 656-M-4 11-2-3pd.

FOR SALE: Laying hens. Must move before Nov. 10. W.R. Buntin, phone 557 11-9-1tchg.

FOR SALE: Registered Angus bulls and spotted Poland China boars, ready for service. See Nate Young or Edgar George. 11-9-3tpd.

FOR SALE: 1954 Victoria Hardtop V-8, automatic drive, reasonable price. Howard Letcher. 11-9-1pd.

FOR SALE: English bicycle in good shape except for tires. $15.00 Terry Clark - See at Gilbert Reid's, phone 638 11-9-1pd.

FOR SALE: New coal heater, phone 604-J-3. Charles Jones 11-9-1pd.

FOR SALE: 3 Houses--One 8 room house on Walnut St. 2 full baths and 2 floor furnaces. One 7 room house on Dorsey Ave. Gas, water, electric, new gas water heater. House just worked over inside. One 7 room house in Arnold Heights and 3 building lots with house. Phone 809 Carlisle, Ky. after 6 p.m. 11-9-1pd.

FOR SALE: 12 Guernsey and 12 Jersey milk cows. Heavy springers. Call 736. 11-9-1chg.

FOR SALE: Antiques-poster bed, dresser, chest, rocking chair Captains' chair, straight chairs, picture frames. Also a heating stove, small bicycle and goose feather pillows. Mrs. Glenn Booth, phone 224-W 11-9-1 pd

NOTICE—

NOTICE: Due to increased cost by processor and labor we are forced to discontinue lard rendering and bacon curing. We will continue other processing. Coatney's Locker. 10-26-tfn

NOTICE: Cleaningest carpet cleaner you ever used, so easy too. Get Blue Luster. Rent shampooer $1.00. Home Hardware. 10-19-tfn.

NOTICE: Now is the time to change your furnace filters--complete line--Home Hardware. 10-19-tfn.

PART TIME-full time. If you're interested in learning and teaching beauty secrets with possible earnings from $40 to $100 a week. Apply at Paris Beauty Fashions 615 Main St. Paris. 11-2-tfn.

NOTICE: Authorized Dealers for Johnson & McCullough outboard motors. Buntin's Garage. 10-12-tfn

NOTICE: We have a nice line of Sunbeam small appliances. See today at Home Hardware. 10-19-tfn.

NOTICE: We replace glass in storm doors and windows. Dorsey Bros. & Fisher. Phone 46-J 11-2-1tchg.

NOTICE: My rummage sale in inside of old house next to store. Mrs. Frank Simons. 11-9-1tchg.

NOTICE: Will baby sit or iron in my home. Call 364-J. 11-9-1tcg.

NOTICE: The N.C.E. School P.T.A. will hold its Fall Festival Nov. 16. Chili supper at 5:30. 11-9-2tchg.

ADMINISTRATRIX NOTICE
All persons knowing themselves to be indebted to the estate of Floyd A. Gaunce, deceased, will call upon the undersigned at once and settle same; and those having claims against said estate will present same properly proven to the undersigned (or attorney) for payment. Mae G. Kenney, Administratrix of the estate of Floyd A. Gaunce, deceased, Charles M. Cox, attorney. 10-26-3tchg.

ADMINISTRATRIX NOTICE
All persons knowing themselves to be indebted to the estate of James Henry Meyers, deceased, will call upon the undersigned at once and settle same; and those having claims against said estate will present same properly proven to the undersigned (or attorney) for payment. Marian Mae Myers, R#4, Carlisle, Ky., Administratrix of the estate of James Henry Myers, deceased. Roger C. Womack, attorney. 11-9-3tchg.

ADMINISTRATRIX NOTICE
All persons knowing themselves to be indebted to the estate of John F. Hilander, deceased, will call upon the undersigned at once and settle same; and those having claims against said estate will present same properly proven to the undersigned (or attorney) for payment. Grace Hilander, administratrix of the estate of John F. Hilander, deceased. Charles M. Cox, attorney. 10-26-3tcg.

CARD OF THANKS
To the Southern Bell Telephone Operators of Carlisle: Thanks for the kindness and consideration you have given us. We deeply regret your departure, but the best of luck to ALL of you. Reynolds and Alice Marie Gaunce. 11-9-1tpd.

CARD OF THANKS
Thanks to every one that helped to make my 90 birthday happy, cakes made by Mary June Small for everyone in the dining room. 11 9 1tpd.

LOST

LOST: 350 lb. black Angus calf lost last Wednesday. Mark of red paint on right hip. Contact Gene Snapp, phone 1103. 11-9-tfn.

FOR RENT—

FOR RENT: 7 room house 2-1/2 miles from town. See Paul Tincher or phone 525-R-2 after 5 p.m. 11-9-2tchg.

ESTATE AUCTION

ANTIQUES

MISS LELIA CLARK ESTATE (Plus a Few Additions)

SATURDAY, NOVEMBER 11, 1967

AMERICAN LEGION HALL, PARIS, KY. — 10:00 A.M.

FURNITURE: Sheraton banquet table, 8 Adams chairs, mahogany fireside seat, cherry blanket chest, pedestal card table (cherry), walnut card table, cherry bed, walnut bed, 3 drawer wash stand with tear drop pulls (marbletop), walnut dresser with beveled mirror and marble insert, walnut upholstered chair, Lyre back chair (slip seat), double rose back chair, maple spool bed, ladder back chairs, hand carved hall tree with mirror, maple rocker, brass bed, sleigh type bed, small walnut tables, walnut sofa, wicker chairs, ropeleg table, bookcase, oak telephone stand, Ladies Lap desk with Mother of Pearl and silver inlay, cherry dresser with round mirror, mahogany wardrobe, walnut corner cupboard.

GLASS & CHINA: Beautiful collection Brilliant Cut Glass including large 2 piece Punch Bowl and matching cups, pitcher & 6 tumblers, creamer & sugar, compote, goblets, rare covered mayonnaise, large nappie (1 sides), Signed Hawke's Gravic type bowls, vase, handled nappies, fine colored glass including large Amber Punch bowl and cups, wine sets, Cranberry pitcher and tumbler, perfume bottles, Amberina Cruet, Rose Bowls, Satin Glass Ewers, Carnival Glass, Amber Fish Bottles, Rare Amber Log Cabin Bottle, pickle castor, pattern glass, Art glass wine decanters, Amber pitcher (stein), Outstanding pair "Old Paris" vases hand painted and signed R.S. Prussia, pitchers, hand decorated porcelain creamer & sugar, German, French and English porcelain, English dinner plates, white Haviland plates, Blue Willow Ware, 8 French tea cups -- rose decoration, etched stemware (green), Kate Greenaway plate, large glass bottle, goblets, old Paris relish dishes, sherberts, green mason jars, matching covered jars (vintage pattern), cranberry lamp shade diamond quilted and hand painted, other glass shades, opalescent bowls, Shell and Jewel water pitcher, Rookwood bowl, 8 signed Heisey goblets, etched ice teas, Dresden type 2 piece bowl, porcelain Ginger jars, Cloisonne vases -- one pair on silver, pistol handle portrait vases, Royal Bayreuth creamer, Dresser tray and powder box, fine items in Copeland and Doulton, rare pattern glass table lamp complete and original, hall hanging lamp with frosted shade, fine collection of Sterling souvenir spoons, large hand painted bird plate, pink overlay Bodeches, caramel glass, Nailsea Flask, lovely opalescent cranberry Epergne, Amber Bohemian bowl, tooth pick collection.

OTHER: Cherry frame mirror, Seth Thomas Mantle clock, silk quilt, very old Embroidery work, Gibson Girl by Christy, Crocheted bed spread and other crocheted items, pottery ware, Pictures & frames, pedestal lamp, mirrors, quilts & linens, books, large frosted hen on nest, radio, dinette, many other items.

TERMS: Cash

Lunch served by Legion Auxiliary

DOUG LOWRY & VIRGIL GARRISON—Auctioneers

LOWRY and CROUCH

REALTORS

318 HIGH ST. PARIS, KY. PHONE 987-4679

LP GAS

Bottle & Bulk Installations Dependable Service

Southern States, Owingsville Petroleum Service Phone 674-5511 Owingsville

Starting Oct. 29 G & S Grill Will Be Open Serving Breakfasts and Dinners Also Carry-Out Orders Virgil Shearer

Stan Harvey Gas

Sales & Service

L.P. GAS-BOTTLE-BULK-METER

Ranges-Furnaces-Space Heaters

Water Heaters-Gas Clothes Dryers

Main Street Carlisle, Ky.

Phone 776

WORLD'S MOST MARVELOUS MATTRESS

STILL ONLY $79.50

SPRING AIR BACK SUPPORTER LIFE

- THIS IS WHY WE PROUDLY SAY THE WORLD'S MOST MARVELOUS MATTRESS
- CONTAINS FAMOUS KARR INNERSPRING UNIT WITH HEALTH CENTER FEATURES
- QUILTED TO FOAM TO GIVE A SLEEPING LUXURY THAT IS UNSURPASSED
- AVAILABLE IN REGULAR-EXTRA LONG-QUEEN AND KING SIZES

Garrett's

COSTS HIGH?

1 Shop the Ads

2 Shop the Stores

3 Shop for Values

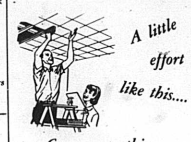

A little effort like this....

Can mean this....

To your family this winter

Johns Manville Ceiling Tile

Pre-finished Panel board

& Floor tile

All in stock at your ONE STOP LUMBER YARD Reid, Vice & Green

Tell our Advertisers You Saw It In The Mercury

NICHOLAS COUNTY LIVESTOCK NEWS

by MARVIN CASWELL
Purina Feeding Advisor
NICHOLAS COUNTY FEEDERS
Carlisle, Ky. Phone 1008

BIG PROFIT FOR FEEDMAN

We heard recently about a feed company whose salesmen make $40 to $50 a ton selling the companies protein blocks. The freight on the blocks is about $12 at ton from the companies plant to the farmer's barn. The blocks sell for $160 to $190 a ton depending on what the market will bear. They are good blocks and the cattle will eat them. But we don't believe the profit picture for the cattle feeder would be bright if he had to pay that much for blocks. Purina Protein Blocks sell for many, many, many dollars less! Our freight is about 75% less because the product comes from KENTUCKY. WE WORK ON VOLUMN! So does the Ralston Purina Company---their customers purchased over 10,000,000 tons of feed last year---more than the combined total of the next six largest feed companies! VOLUMN---gives you the best at the lowest possible cost. Stop and compare our Purina Protein Blocks for quality and price.

HELP YOUR HOGS GET MORE GAIN IN CORNFIELDS THIS YEAR

Purina's Hog Supplement Ovals fed to hogs in cornfields help them make more efficient gains than hogs getting corn alone. PURINA HOG SUPPLEMENTS OVALS are BIG---designed for feeding on the ground. No need to buy or build expensive feeders, BIG OVALS CUT FEED WASTE to the minimum. Balance the ration of hogs in cornfields with Purina Hog Supplement Ovals. Feed 1 pound of Ovals per head per day from 50 to 100 pounds and 3/4 pound of Ovals per head per day from the time shoats weigh 100 pounds till they're ready to ship. You'll find Purina Hog Supplement Ovals priced right, too.

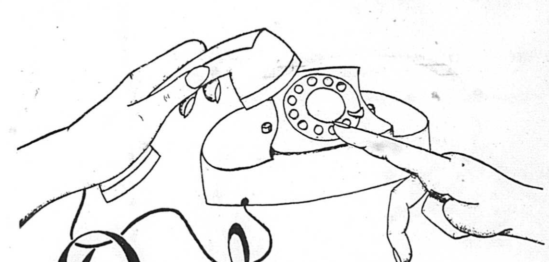

Dial 289-2464*

The Carlisle Mercury

for...

General News, Social, Sports, Display & Classified Advertising, Job Printing

It Pays To Advertise

*After November 19