

GET THE BEST FOR LESS! LUMBER BUILDING SUPPLIES WE CARRY EVERYTHING TO KEEP YOUR HOME UP TO DATE.

Our complete stock of quality lumber makes it possible for us to meet all your building needs.

Ratliff Bros. Co. CARLISLE, KY. Bill's Auto Sales Select New Car Trade-ins

Table listing car models and prices: 66 Pontiac Tempest, 4 dr. sedan, V-8, automatic \$1,895; 65 Ford Custom, 2 dr. sedan, 6 cy, automatic \$1,295; 64 Chev. Station Wagon, 1st Air, 6 pass, V-8, standard \$1,395; 64 Ford Galaxie 500, 2 dr. H.T., 6 cy, standard \$1,450; 64 Chev. Super Sport, Conv., 8, automatic and power \$1,600; 63 Ford, 4 dr. sedan, 8 automatic \$1,000; 63 Chev. II, 4 dr. sedan, automatic \$950; 63 Ford, 4 dr. sedan, 8 automatic and power \$950; 63 Ford Conv., 8 automatic and power \$950; 63 Chevrolet, 4 dr. sedan, 6 cy, standard \$405; 63 Chevrolet, 4 dr. sedan, 6 cy, automatic \$405; 63 Chevrolet, 4 dr. sedan \$365; 59 Chevrolet Impala, 2 dr. hard top, V-8, standard \$300; 54 Plymouth, Runo \$150; 60 Rambler, 4 dr. sedan \$150; 58 Buick, 4 dr. sedan \$205; 63 Chevrolet Panel Truck, 1 1/2 Ton \$245; 60 Ford Panel Truck, 1 1/2 Ton \$245.

Bank Rates Financing on the lot. See Bill or Tom Padgett, Millersburg, Ky. or call 484-3304

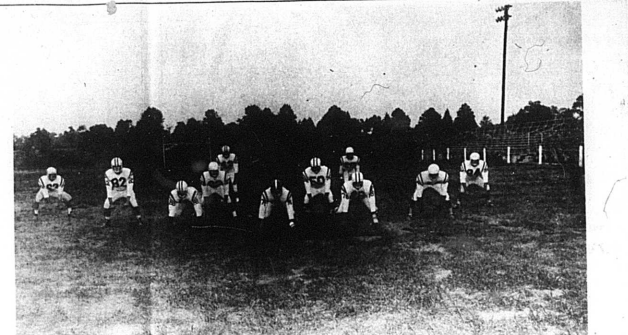

Defensive Team--Ready To Hold That Line!

1968 Wheat Program Participation Outlined

While there will be no wheat diversion in 1968 the wheat program is still a compact between government and farmers with each participating farmer doing certain things to qualify for wheat marketing certificate and price-support loans.

Cooperative Extension Service agricultural economist... Stay within any wheat allotment... Domestic marketing certificate for 1968 wheat crop will be valued at the difference between last year's price-support base value...

NEAL'S Compare KEY SQUARE DEAL GROCERY FOOD STORES

Fresh Whole FRYERS lb. 25¢ Cut-Up lb. 31¢

Edwards Wieners 39¢ Spare Ribs lb. 69¢ Southern Star Canned Hams 3 - \$7.95 5 - \$4.39 Fischers Quik-Cut Hams - 79¢

Ky. Food Store Vienna Sausage 2/49¢ Frostings each 39¢ Stokelys Catup 2/45¢ Spam new aluminum can 49¢ Spry Shortening 42 oz. 69¢ Instant Tea 6 oz. 89¢

12 pk. Hamburger 10 pk. Hot Dog each 29¢ Pillsbury Cake Mixes 3/89¢

Charcoal Briquets 95¢ Potato Chips 39¢ White Seedless Grapes 25¢ Maxwell House Instant Coffee \$1.29 Russett Potatoes 10 57¢ Watermelons 69¢

We've Moved! 209 Gudge Street at Brooks Avenue

Complete LP Gas Sales & Service Bottle-Bulk-Meter Space Heaters Water Heaters Furnaces Ranges

Farm Loans To Purchase Land Build or Improve Houses, Barns Milk Houses, Silos. Carry Out Herd Expansion. Retire Debts or Any Worthy Purpose. Federal Land Bank ASS'N. INC. ROY FRITZ, MGR. DORSEY WATKINS, District Manager 209 Sutton St. Deposit Bank Bldg. On Tuesday

The Carlisle Mercury

VOLUME 100 NUMBER 36 Established 1867 Carlisle, Kentucky 40311 SEPTEMBER 7, 1967 PRICE TEN CENTS



Shepherd's Hams Among Top Ten... Mr. and Mrs. Inhamed Smith proudly display the "Master Conservationalist" award that was presented at Blue Licks State Park last week by the Nicholas Soil Conservation District.

ASC Community Committee Election Deadline Sept. 20

The approaching election of ASC community committees for farm production and business administration... Voting will be by mail, the chairman explained, and ballots are being sent to each known eligible voter.

Council Adopts Ordinance Creating City-County Planning Commission

City Council voted Tuesday night to enact an ordinance to provide for a Carlisle-Nicholas County Joint Planning Commission... A building permit was granted to Bob Darbo, Kennedy Heights, to enclose his carpenter's work area in the room, Ernest Dampier asked if the city officer and roller cover to be used on his rear stair lot, Council granted his request.

You Dial Like This "Doc"... Palmer Smart, a former Carlisle Drug employee, now with Southern Bell Tel. Co., is a regular visitor to the working of dial telephone to "Doc" Bradshaw, plant manager at the plant. Dial is also planned to become a "Dial" in Carlisle on the 10th anniversary of the plant. Dial is the nation's Western Electric Company's first telephone plant to be duplicated mechanism necessary for the conversion in a new building on Chestnut Street.

New Imperial Potente To Visit Oleika Shrine... School Enrollment... Nicholas County Board of Education is having a called meeting Sept. 7 at 8:00 p.m. for the purpose of establishing a tax rate for the County. The Board is asking for only a 60 increase.

Bluejackets Run-Over Fleming County 25-6... It's Not Too Late... Outstanding Farmer... Mr. and Mrs. Inhamed Smith proudly display the "Master Conservationalist" award that was presented at Blue Licks State Park last week by the Nicholas Soil Conservation District.