

Future 'Bluejackets'

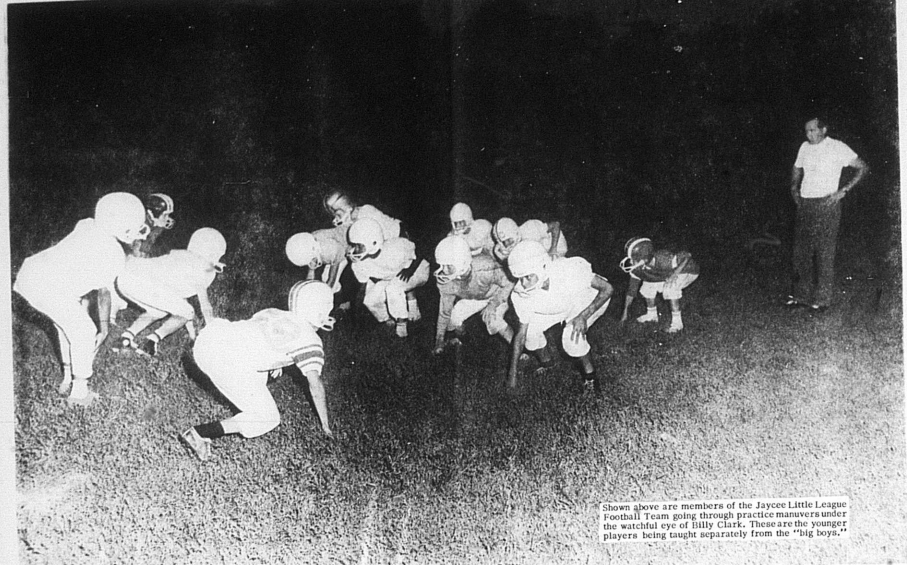

Shown above are members of the Jaycee Little League Football Team going through practice maneuvers under the watchful eye of Billy Clark. These are the younger players being taught separately from the "big boys."

This Weeks Spotlight

Production Credit Association

This business, located in the Deposit Bank building on Locust Street, is managed by Joe Crouch, Joe is a native of Berhel (Iath County) and came to Carlisle in 1953. Joe, wife Minnie, sons Joe Winston, Johnny and daughter Jamie Bruce have their home on Spycamore Street. Joe Winston is a graduate of Carlisle High, and is a barber at Hunt's Barber Shop. Johnny graduated from Nicholas County High and is at Fort Knox serving in the National Guard. Jamie Bruce is in the 3rd grade at Carlisle. The family are members of the First Christian Church, where Joe is a deacon on the Church Board.

Joe is a member of the Masonic Lodge, Rotary Club, and Fish and Game Club. He is serving his second term on the city council.

This business specializes in loans to farmers. The local office is one of five in the Eastern Kentucky area with outstanding loans to farmers of six million dollars. It is owned and operated by farmers. Mr. Crouch also has an insurance agency which sells all types of insurance. Catherine Allison is secretary at the office.

Joe says "We make loans to farmers for any purpose from one to seven years. There is no limit to what P.C.A. can lend to help a farmer if it is feasible."

This article is sponsored by the Carlisle Mercury, calling attention to the service available in Carlisle. Shop at home first!

Friday—Farm Machinery. Keep all farm equipment in safe operating condition. Keep guards and safety devices in place. Always stop machines before unclogging, servicing or adjusting. Keep small children from working machines. Retool only cool engine. To avoid tractor upsets or backward flips; slow down when turning up or on rough ground; hitch only to drawbar; set wheels wide; be cautious while working on slopes, uneven ground or around ditches. Keep a fire extinguisher and first aid kit on tractors and self-propelled equipment. Farm machinery should be properly lighted and well marked with warning devices such as flags, reflectors and Slow-Moving Vehicle Emblems for better safety on roads.

Try a Mercury Classified!

Delivery
Anywhere • Anytime
Brewer Concrete Products
Phone 1010 Market St. Carlisle

NOTICE

We have men available to do small repair jobs and remodeling.

We can furnish skilled workers for most any job.

Contractors & Suppliers

WARREN LUMBER CO. INC.

PHONE 385 CARLISLE & MT. STERLING

Curing Barn Preparation

Lexington—Getting the tobacco barn in shape for proper curing is a big item in a successful barley program, says Ira Maasie, UK Cooperative Extension tobacco specialist.

Growers should know the space needed to house their crop, and have en-

ough room to house the crop under the poorest curing conditions. Before housing time, barns should be cleaned. Take out straw fodder, old tobacco, etc. Make sure the floor is dry. During housing, pick up loose leaves from the floor. "Housecleaning" will start from such decaying leaves. Ample air circulation is necessary. More side ventilators can be added. Weeds and brush must be cut away from around

the barn. The barn itself should be fully exposed to wind and sun. Tier racks should be in place, in good repair, and enough sticks on hand at start of housing to handle the crop. About 1,700 sticks per acre of tobacco are needed. Provisions should be made for curing covers and fuel before the crop is housed. And remember: The curing barn is a place for "making good curing weather."

Tips Given On Fuel To Use In Curing Barns Lexington—Use of heat

from artificial sources is one way to help prevent rotting of tobacco in curing barns, says Ira Maasie, UK Agricultural Extension Service specialist. Heat is needed to prevent rotting because tobacco should go in and out of "case" once every 24 hours. When curing leaf comes in case (or high order) and remains longer than 24 hours, Maasie points out, "the familiar" rot starts to develop, reducing weight and quality.

But the right type of heat in the barn can pre-

vent this situation. Some widely used fuels are coke, and natural and propane gas. There are other fuels but they are more expensive and have not received wide acceptance. Heat should first be applied after the tobacco has been properly wilted (water lost and color started changing from green to yellow). Heat should be used only in periods of stress, or when the tobacco is high in case (high moisture content). Heat should never be used continuously

Annual Financial Report

Continued from page 2

Thelma Howells	175.00
Rudina Johnson	20.00
Mable Ritchie	440.00
Mary Lou Scott	8.00
Norma Carwell	436.00
Ebhal Bada	48.00
Lottie O'Nannon	110.00
Ann Bow	16.00
Helan Hamilton	376.00
Lois G. Ham	270.00
Ann Decker	60.00
Marilyn S. Daniel	30.00
Katie Hlave	1,138.75
Andrew Irwin	1,062.90
Bobby Davis	1,011.10
Clyde Clavell	1,018.50
Robert Daugler	1,577.31
W. G. Flora	1,460.10
Ezralet Fryman	1,050.35
Harvey Gance	1,051.80
Elaine Handrick	1,037.00
Margaret Hunter	1,033.70
Carrie Jones	2,336.46
Calvin Munday	1,027.75
Noardi King	1,051.80
Wanda Silbert	438.65
Paula Oertis	1,078.00
Roger Tapp	925.00
Eugene Magner	1,000.00
Armed Wadlie	1,025.90
Peggy Buckler	1,944.62
Fay S. Campbell	3,631.65
Willa Faye Nabbs	593.10
Phyllis Tisdler	2,640.00
Malinda E. Alexander	1,440.00
Brylain Bailey	1,170.00
Anna Ivori	1,170.00
Mary E. Coopers	1,340.00
Marie Crawford	1,250.00
Virginia Herrin	1,215.00

NICHOLAS COUNTY BOARD OF EDUCATION GENERAL FUND 1965-66

Balance on hand at beginning of year	\$ 16,069.4
Total Receipts	26,609.3
Grand Total, all receipts and balance	579,675.6
Total Disbursements	571,202.6
1. Ledger balance at close of year	5,473.1
2. Balance in bank at close of year	40,065.9
3. Outstanding checks at close of year	34,592.1
4. Actual balance (cash)	5,473.1

FOUNDATION PROGRAM CAPITAL OUTLAY FUND NICHOLAS COUNTY BOARD OF EDUCATION 1965-66

Balance on hand at beginning of year	\$2,984.28
Receipts-Nicholas Co. Board of Education	34,920.00
Total receipts and balance	37,904.28

RECAPITULATION

Balance on hand at beginning of year	2,984.28
Transfers from General Fund during year	24,920.00
Total balance and receipts	27,904.28
Disbursements	14,601.68
Balance	14,601.68
Balance in bank at close of year	None
Outstanding checks at close of year	None
Actual bank balance at close of year	14,601.68

SOCIAL SECURITY REVOLVING FUND NICHOLAS COUNTY BOARD OF EDUCATION 1965-66

Balance at beginning of year	\$ 965.39
Nicholas County Board of Education	5,092.94
Total Receipts and Balance	6,058.33

DISBURSEMENTS

10-7-65 State Treasurer	450.46
1-22-66 State Treasurer	1,028.06
4-7-66 State Treasurer	1,343.77
6-30-66 State Treasurer	2,338.29
Total Disbursements	5,170.58

RECAPITULATION

Balance on hand beginning of year	965.39
Balance on hand beginning of year	5,092.94
Total Receipts and Receipts	6,058.33
Disbursements	5,170.58
Balance	887.75
Balance in Bank at close of year	3,216.04
Outstanding checks at close of year	2,328.29
Actual Bank Balance	887.75

NICHOLAS COUNTY BOARD OF EDUCATION THIS YEAR

Elementary and Secondary Education Act

April 16, 1966	\$ 48.32
Scott-Foreman Company Books	993.94
Lyons and Carman, Inc. Books & Tests	60.61
Foy Johnson, Pains & Supplies	60.95
Transylvania Printing Co. Office Supplies	72.92
Steeck Vaughn Company Book	874.48
Southern Bell Telephone Services	52.08
Cherokee Music Co., Music Instruments	872.48
Durand Music Co., Music Instruments	997.50
Ray Lammer Music House Music Instruments	837.29
Gins and Company Educational Pub., Records and Books	53.67
Alberta Atkinson Travel	47.52
Barbara Bowen Travel	32.16
Joy Barlow Travel	16.64
Ballif Bros., Materials	28.76
Dr. Wallace Ramsey Consultant	600.00
May 7, 1966	
Barbara Bowen Travel	25.44
E.L. Pfannkue, Postmaster Postage	10.00
International Business Machines	293.50
Office Equipment	245.86
Transylvania Printing Co. Office Supplies	11.90
Carlisle Mercury Bld. Advertisement	2.40
Nell Dieterle Travel	11.68
Marilyn Hinkle Travel	45.14
Carroll Hall Postage & Insurance	1.17
Cherokee Music Co., Music Instruments	833.00
Don Wilson Music Co., Music Instruments	358.82
Garrard Publishing Co., Reading Materials	328.05
Lyons and Carman, Inc. Textbooks	122.45
McGraw Hill Book Company Materials	82.48
McMillan Company Supplies	69.64
Science Research Assoc., Materials	2.94
Steeck Vaughn Company Books	55.05
June 4, 1966	
The Carlisle Mercury Office Supplies	1,443.57
Nicholas County Board of Ed., Reimbursement of Funds	2,291.70
Central Office Supply Supplies & Equip.	2,775
A.P.C. Page Reimbursement	8,386.00
Cheap Mobile Units Mobile Classrooms	110.50
Kentucky Lighting	42.00
Duncan Electric Shop Lights & Services	1,785.00
Baldwin Plano Company Films	26.54
Columbia Records Records	90.69
Educational Audio Visual Records and Films	136.88
Follet Pub. Company Books	478.29
Ray Lammer Music House Music Instruments	314.50
Lyons Bank Instruments Instruments	178.10
Lyons and Carman Textbooks	445.63
McGraw Hill Book Company Books	266.20
Readers Digest Services Supplies	29.75
Scholastic Magazines Records	452.80
June 4, 1966	
Science Research Assoc., Materials	.87
Steeck Vaughn Company Supplies	413.32
Southern Bell Telephone Services	40.96
Marilyn Hinkle Travel	17.52
Nell Dieterle Travel	120.00
June 25, 1966	
M.C. Blair Ins. Agency Insurance	28.05
Central School Supply Equipment	28.65
Alberta Atkinson Travel	58.46
Southern Bell Telephone Services	15.00
W.C. Harden Services	10.00
Amberle & Gauce Custodial Supplies	12.00
Billy Mack & Gauce Custodial Supplies	35.00
Carroll Hall Reimbursement Issues	35.00
Robin Lewis Services Concert	35.00
Cherry Hill Minor Travel Concert	33.67
C & I Distributors Custodial Supplies	8.24
Nicholas County Board of Ed.,	110.35
Homar Records, Inc. Instrumental Charts	12.00
Cherokee Music Co., Music Instruments	256.42
Collier McMillan Div. Reading Supplies	78.00
D. T. Davis Company Equipment & Supts	33.69
Lerner Pub. Company Books	555.21
McGraw Hill Book Company Books	38.82
Print-Co-Tape Supplies	1.50
Dr. Wallace Ramsey Rental on Films	201.12
RCA Record Division Records	1,284.00
Central Office Supply Furniture for Mobile Units	100.00

GROSS SALARIES

Fleet Allison	100.00	Charles Wilson	100.00
Gayle Bowen	100.00	Marjorie Wilson	100.00
Joy Barlow	80.00	Miranda Wilson	100.00
Robert Barlow	80.00	Jeanette Wallace	100.00
Jimmie Barton	100.00	Peggy Buckler	167.50
Glenn Barton	100.00	Barbara Bowen	600.00
Alpha Bertry	80.00	Joy Barlow	1,067.35
Glenn Collins	80.00	Nell Dieterle	1,078.81
Betty Conrad	100.00	Marilyn Hinkle	174.16
Elizabeth Clay	100.00	Mayne Marshall	337.50
Dermelle Cameron	80.00	Lucille Clark	80.00
Lucille Clark	80.00	Lorraine Duncan	337.50
Marjorie Eton	100.00	Mrs. O'Nannon	337.50
Marie Flora	100.00	Sammie Jo Rose	315.00
Kathy Flowers	100.00	Adlene Shepherd	100.00
Lucille Feaback	100.00	Ruth Vico	273.00
Mavourneen	100.00	Crimes	100.00
Clarine Gaddell	100.00	Clarine Gaddell	450.46
Robbie Harney	100.00	Kay Hall	100.00
Edna Hudlison	100.00	Edna Hudlison	100.00
Lowella Hudlison	100.00	Lowella Hudlison	100.00
Lois Hamm	100.00	Lois Hamm	100.00
Lucille Irvin	100.00	Lucille Irvin	100.00
Glady's Kenney	100.00	Glady's Kenney	100.00
Jan Kerna	100.00	Jan Kerna	100.00
Billy Mathes	100.00	Billy Mathes	100.00
Wanda Mathes	100.00	Wanda Mathes	100.00
Glady's Norse	100.00	Glady's Norse	100.00
Herbert Owen	100.00	Herbert Owen	100.00
Truman Ritchey	100.00	Truman Ritchey	100.00
Adaline Rye	100.00	Adaline Rye	100.00
Hazel Swartz	100.00	Hazel Swartz	100.00
Fannie Snelling	100.00	Fannie Snelling	100.00
Helan Savage	100.00	Helan Savage	100.00
Dorothy Sundys	100.00	Dorothy Sundys	100.00
Margaret Simons	100.00	Margaret Simons	100.00
Martha S. Taylor	80.00	Martha S. Taylor	80.00
Joyce Threlkild	80.00	Joyce Threlkild	80.00
Eleanor Tabert	100.00	Eleanor Tabert	100.00
Trienzy Vice	100.00	Trienzy Vice	100.00
Faye Wesley	100.00	Faye Wesley	100.00
Minton Whitl	100.00	Minton Whitl	100.00
Genevieve Whitl	100.00	Genevieve Whitl	100.00

TEACHER RETIREMENT MATCHING

Continued on page 8

throughout the season. Coke and gas (natural or propane) are competitive in price when all elements such as labor, convenience, etc. are considered.

we make electrical repairs

Service your TV or Radio. Contract Wiring—Call for a FREE Estimate

DUNCAN'S ELECTRICAL SHOP