

## CLASSIFIED

**FOR SALE—Fryers**, \$1.06 each on 700. Call Carl Haglund, 913-04.

**FOR SALE—1965 Dodge**, 1-ton truck, 2 speed axle. Good condition. Call 625-M-2 after 6:00. Bill Terrell, 519-212ch.

**FOR SALE—Chrysler**, Wind-up Fan 20" 2 speed. Sell cheap. Property of Mrs. Bernice Norton. See Myrna J. Peters, 526-11ch.

**FOR SALE—Farmall A tractor**, slow and cultivator. Perfect condition. See Paul or Luther Trichter, phone 729.

**FOR SALE—Super 66** New Holland hay baler. Motor & gear. See or call Calvin Willis, Phone 328-2.

**FOR SALE—Cut flowers** for Decoration Day. Glads & others. Will have limited amount May 27, 28, 29. Call Alton Kerns, Phone 433, 519-212ch.

**FOR SALE—A covered dish**, cream pitcher and sugar bowl, pair of candle sticks, silver shaker. All in sterling silver. Can be seen at Simpson Grocery, 519-212ch.

**FOR RENT—**

**FOR RENT—**Two three room apt. upstairs. Call G. C. Townsend, Phone 561, 519-212ch.

**FOR RENT—Apt.** for rent. Three rooms & hall bath, refinished floors. Will be vacant by June 1. See or call Mrs. Harry Higgins, 348 Locust St. Carlisle, Phone 445, 526-21pd.

**FOR RENT—Two upstairs** apartments. Just remodeled. Nice & you please, ready to move into. Located in R. E. Carlisle 528-W-1 or Little Rock 383-4203, 529-11th.

**FIGHT MASTER REAL ESTATE**, NOTICE—We replace his

in storm doors and windows. Dorsey Bros. & Fisher, 519-212ch.

**NOTICE—You pay no more** for G.E. Appliances, open less and you get our service too. Garnett's Furniture, Phone 69, 519-212ch.

**NOTICE—FOR FASTER** trained service on GE appliances call 89. Garnett's Furniture Store, Phone 69, 519-212ch.

**NOTICE—Have live bait** for sale. Night crawlers, minnows, red worms, etc. Eddie Sluder, Lewis Jackson Road, Phone 736, 519-212ch.

**NOTICE—At Road, Big** Tennessee walking horse, "Mr. Saturday Night", Reg. No. 501833, contact me after 4 p. m. at home on U. S. 89 for information. Garvey L. Cartwright, Route 3, Carlisle, 526-412ch.

**NOTICE TO PROPERTY OWNERS**—Terminals do millions dollars damage every year. For free inspection on your property. No obligation. Call Central Ky. Termite Co., Inc. 21 and 40 years old. Contact Chief Walker, 414-44.

**HELP WANTED—Man** to work in parts department. Good opportunity. Call in person at Harper's Hardware, 526-11th.

**LOST Bright Carpet**, color. Restore them with Blue Luster. Best electric shampooer #1. Home Hardware, 526-11th.

**HELP WANTED MALE OR FEMALE**—Add to your income. Supply nationally known Rawleigh products in Carlisle. No capital or experience necessary. Write Rawleigh, Dept. KEV-206-241, P.O. Box 112, 26 pp.

**NOTICE—Authorized** dealers for Johnson & McCall high outboard motors. Bunton's Garage, 428-11th.

**NOTICE—We remove dead** stock. Call Macie Blichette, Carlisle 528-W-1 or Little Rock 383-4203, 529-11th.

**NOTICE—We replace his**

**Harris Named**  
Charles A. Harris has been appointed manager of the Georgetown, Saddle-ville, and Sappington exchanges, effective May 1. It was announced today by Harry M. Mitchell, District Manager for Southern Bell.

Harris succeeds Curtis B. Mathis who has been manager here since September of last year. He is currently the Company's manager in Paris, Ill. and for the many acts of kindness shown to him during his stay here, passing, May God bless each one. Burl, Blanche, Raymond and Loh Barnett, 526-11th.

**CARD OF THANKS**  
I wish to express to all my Kentucky friends my sincere thanks for all the cards and letters sent me during my two months illness in a Buffalo, N. Y. hospital. To my home church for all the literature and prayers I will always remember them. May God bless you all. James H. Wade, Buffalo, N. Y., 526-11th.

**CARD OF THANKS**  
We would like to express our sincere thanks for the many kindnesses shown us during the loss of our loved one, John Clinkenberg. To the ones who sent food, cards, flowers to Rev. & Mrs. Tom Lacombe for their comforting words. To Dr. Morford who cared for him through out his series of heart attacks. To Mrs. Shearer for their services and to our neighbors who aided us. The Family.

**All persons are hereby notified** not to trespass, fish, hunt, trap, or shoot upon the land of the undersigned. Any persons caught trespassing in violation of this notice will be reported to the Sheriff and prosecuted.

**CITY OF CARLISLE, KY.**  
William Power, Mayor

**Public Auction**  
Sat., May 28 at 1 P.M.

LOCATED 1/2 MILE FROM CARLISLE ON KY. 32 JUST WEST OF THE DAIRY COWS. TO SETTLE THE ESTATE OF THE LATE ROLLA SCOTT.

A 7 room house and bath with china, silver, furniture, approximately 2 acres more or less with a large building 40 by 108 suitable for many things. This is well located with plenty of shade trees and garden space.

**Personal Property**  
(A complete set of the best carpenter and cabinet maker tools), a sewing machine, drum sander, zig saw, 6 inch atlas saw, Bolice Crane band saw 14 inch, wood cabinet, heating stove, 4 ft. and 6 inch Bolice Crane Spindle Sander, disk sander, 6 inch Bolice Crane sander, Parks thickness planer, Atlas drill press, Bolice Crane sander, Bolice Crane drill press with wood disks attachments, belt sander, a lot of electrical hand tools, bolts, screws, nails, locks vice, wood and iron work tables, 2 wood cabinets, heating stove, pie safe, churn some Antique dishes, some other pieces of Antiques, some other, cord, and pine lumber, food, chairs, tables, electric mower, garden and yard tools, pillows and bed clothing.

Other articles to numerous to mention.

Property will be shown by agent or Jane Scott.

**EXTRN: JANE SCOTT**  
ATTY: ROGER WOMACK

**LOOK FOR SIGN ON PROPERTY**  
**Earl Hamm Auctioneer**  
CARLISLE, KY. PHONE 181

**BEST USED CAR BUYS HERE**

1966 Mustang, V8 Stick Shift  
Radio & Heater 4000 Actual Miles Like New!

1959 Thunderbird, Hardtop Sharp!  
1959 Buick Convertible, New Top Good Condition  
1960 Ford Sunliner, Convertible 6 cyl. Straight SHL, Good Condition  
1963 Ford Galaxie Convertible 500 XL T. T. Radio & Heater, Sharp!  
1962 Chev. Heavy Duty, 1/2 Ton Pickup with Flat.  
1960 Ford 2 Ton Truck with flat & racks.  
1951 Ford T. Pickup and 1964 Ford 1/2 Ton Pickup, CHEAP!

**We have in stock Tractor Mounted Sprayers HARPER'S GARAGE**  
Phone 53

**NOTICE**

All sewer connections must be completed by July 1, 1966 and all sewer connection fees must be paid in full by the same date. According to an ordinance already published, as of July 1, 1966, all outside toilets must be torn down and filled over and all cesspools and septic tank usage must be discontinued. All persons failing to comply with these orders will have their water service discontinued and will also be liable for a fine.

**IF** is a big, sad little word but it shows the way to Better Times ... for You

No other word than "if" starts off so many hard-luck stories. No other word explains so many failures. Yet it's the backward-looking word which crystallizes our experience . . . and when used as a guide, enables us to look forward with more wisdom.

For example, we might say "if every dollar of local money that has been needlessly spent outside of this trade area in past years had been spent at home, those of us who live in this community would be more prosperous, happier and more secure."

**The Dodge Boys**

60 Chev., 6 cyl., automatic EXTRA CLEAN  
64 Dart, 2 dr., Hardtop Buckle Seats, Still under Warranty  
64 Chev., 4 door Wagon—28 V8 Automatic  
62 Fairlane, 500, 4 door V-8 Standard Shift  
55 Jeep, 4 wheel drive. Just Overhauls  
58 International 2 ton truck. Flat & racks.

Several other good cars to choose from

**Ride With THE GOOD GUYS!**  
Buntin's Garage  
Elm & Market  
CARLISLE, KY.

Microfilm Center lfn.  
Margaret I. King Library  
University of Kentucky  
Lexington, Ky.

# SECTION TWO

## The Carlisle Mercury

CARLISLE, KENTUCKY, THURSDAY, MAY 26, 1966—Section 2—8 Pages

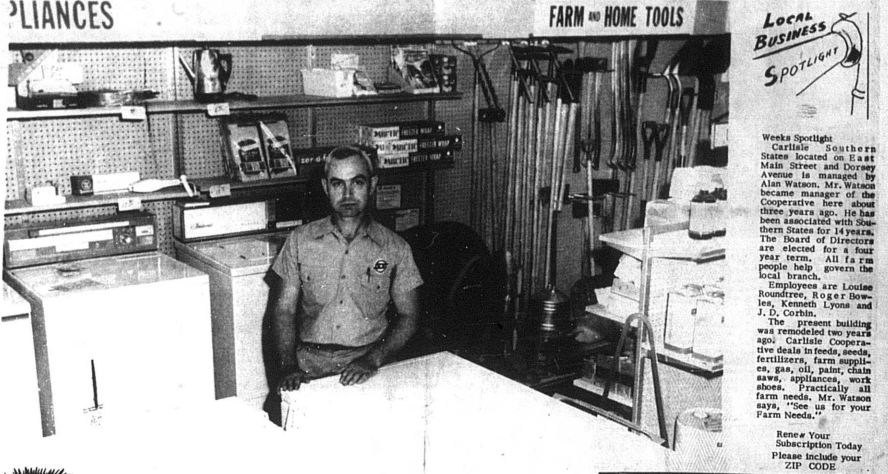

**Local Business SPOTLIGHT**

**Weska Spotlight**  
Carlisle Southern States located on E 2nd Main Street and E 2nd Main Street is managed by Alan Watson. Mr. Watson is local manager of the Cooperative here about three years ago. He has been associated with Southern States for 14 years. The Board of Directors are elected for a four year term. All 15 farm people help govern the organization.

Employees are Louie Roundtree, Roger Bowles, Kenneth Lyons and J. D. Corbin.

The present building was remodeled two years ago. Carlisle Cooperative deals in feeds, seeds, fertilizers, farm supplies, gas, oil, paint, chain saws, appliances, work shoes. Practically all farm needs. Mr. Watson says, "See us for your farm needs."

Renew Your Subscription Today Please include your ZIP CODE

**Better Times ... for You**

is a big, sad little word but it shows the way to Better Times ... for You

No other word than "if" starts off so many hard-luck stories. No other word explains so many failures. Yet it's the backward-looking word which crystallizes our experience . . . and when used as a guide, enables us to look forward with more wisdom.

For example, we might say "if every dollar of local money that has been needlessly spent outside of this trade area in past years had been spent at home, those of us who live in this community would be more prosperous, happier and more secure."

And thus contemplating what might have been . . . if . . . we can make our plans and our resolutions to avoid the costly habits we have let ourselves take up in the past.

We can see more clearly how a dollar here and a dollar there . . . saved from dribbling away into the economic life-stream of some other community, will soon add up to brighter and more prosperous times . . . for us and our children, and for our friends and neighbors.

**It Pays to Buy Where You Live**

**Duncan's Electric Shop**  
RCA & Zenith Television -- Radio  
Luther Hollar Dist.  
GULF OIL PRODUCTS  
(Pickup SERVICE by Request)

**Ishmael Dry Cleaners**  
(Pickup SERVICE by Request)

**W.B. Parker Standard Oil Co.**  
Atlas Tires -- Batteries -- Accessories  
Wheel Balancing

**Deelay Auto Parts Inc.**  
Automobile Parts & Accessories for All Cars

**Ratiff Bros. Co.**  
Lumber, Building Supplies, Contractors

**Mann's Auto Repair**

**Dorsey Bros. & Fisher**  
Hardware, Paints, Builder Supplies, Coal

**Hunt's Ashland Station**  
Gasoline -- Tires -- Batteries -- Wheel Balancing