

IGA BRANDS Sale!

For real quality products at a savings to you... buy IGA Brands. The selection is wide and your satisfaction is guaranteed. Why not shop at IGA today... with people who really care about you.

- Golden Corn 303 5/88c
- cream style or whole kernel
- Cot Green Beans 303 6/88c
- Garden Sweet Peas 303 5/88c
- Peas & Carrots 303 5/88c
- Applesauce 303 6/88c
- Beef Stew 24 oz. 49c
- Chili W/Beans 15 oz. 3/88c
- Eatriched Flour 25 lbs. \$1.75
- plain or self rising
- Potato Chips 10 oz. 38c
- Crisp n Good
- Saltines 15c

- IGA Fruit Cocktail 2 1/2 29c
- IGA Book Matches 50^a 10c
- IGA Tomato Juice 46 oz. 19c
- IGA Deluxe Coffee 63c
- Maxwell House Coffee 69c
- IGA C.M.C. Detergent reg. 19c
- TableRite Evap. Milk tall 10c
- Sno Kream Shortening 3 - 69c

WINNER OF
SNOW MELTING CONTEST
Ellen Faye Ramey
Route 1
Hillsboro, Ky.

Robin Hood
plain or
self rising
Flour
10
Lbs. 79c

TABLERITE BLADE BONE

Chuck Roast

lb. 49¢

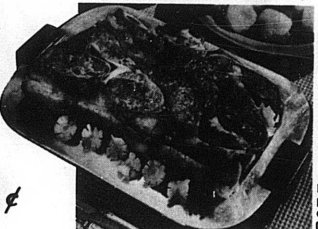

- IGA
- cut or elbow
- Macaroni or Spaghetti 12 oz. 2/29c
- Sandwich Spread qt. 49c
- Tea Bags 48 ct. 49c
- Cake Mixes 19 oz. 29c
- popular flavors
- Fabric Softener 33 oz. 59c
- Pink Liquid Detergent 22 oz. 39c
- Muchmore
- Peanut Butter 2 1/2 lbs. 89c
- Maxwell House 20¢ off
- Instant Coffee label 10 oz. \$1.29
- Dog Food Dog House 1 lb. 6/29c
- Macaroni Dinner Kraft 7 oz. 2/39c
- Chicken of the Sea
- Chunk Tuna 6 1/2 oz. 3/51c

IGA FOOD MAGIC

CORNEB BEEF AND CABBAGE
St. Patrick's Day or any day... Enjoy Tablerite Meat from IGA. Soak a 3 lb. Tablerite Brick of Corned Beef in cold water for about an hour. Drain, cover with cold water and gradually bring to a boil, simmer head and simmer gently 3-4 hours. (Boiling will toughen meat). Last 35 minutes of cooking drop & medium onion, & small peeled carrots and 1 medium yellow turnip cut in six. 10 minutes later add 4 small potatoes or 3 large ones cut in half. In separate kettle, cook cabbage cut in portions, core removed, with some of liquid Beef and Vegetables were cooked in. Don't cook cabbage more than 15 minutes. Serve meat, hot, sliced on top of cabbage, surrounded with vegetables on platter.



U. S. No. 1 Maine
Potatoes
10
Pound bag
49¢
Fla. Grapefruit 5 lb. bag 59c
White or Pink
Yellow or White Onions 3 lb. bag 29c
Crisp Solid Green

Cabbage

TABLETERITE
Old Style BUTTERMILK
BISCUITS
12 8 oz. Cans 88c

- TableRite Corn Oil Margarine 3 - 98c
- Blue Bonnet Soft Margarine 39c
- TableRite Random Weight Cheese Sale 5¢ off per package, Chunks and Slices - Choice of 12 varieties
- Royal Gold
- Ice Cream 1/2 gal. 59c

- Short Ribs lb. 39c
- Chuck Steak lb. 69c
- Rib Steaks lb. 89c
- Beefless Pot Roast (Round Done) lb. 79c
- Standing Rib Roast lb. 88c
- Lean Beef Stew lb. 68c
- Swiss Steak (Round Done) lb. 79c
- Ground Beef 3 lbs. or over lb. 55c Less than 3 lbs. lb. 59c

SAVE ON FROZEN FOODS
IGA TANGY
Orange Juice 6 cans 89c

- IGA Grape Juice 6 oz. 2/37c
- Blue Water Fish Sticks heat n eat 14 oz. 59c
- IGA Breaded Shrimp 1 lb. 99c
- IGA Dinners choice of 7 varieties 11 oz. 39c

MORE PEOPLE ARE SHOPPING AT
IGA FOODLINER

Saltwell

by Mrs. Fred Hollar

Mr. and Mrs. June Buckler and daughter, Mrs. Paul Logan and Jim Logan, Mr. and Mrs. Homer Ward of Paris were Sunday guests of Mr. and Mrs. Chester Mattox and family.

Mr. and Mrs. Richard Cain and family spent Sunday with Mrs. Golda Keets of Manchester, Ohio.

Mr. and Mrs. Allen Lee Gaunce and baby of Cynthia spent the past Sunday with Mr. and Mrs. H. A. Gaunce and family.

Mrs. Rosa Hahob, Mrs. Ruby Fryman, Mrs. Arleen Platt and Mrs. Max Lovely all of Paris, visited Mrs. Hildie Hollar during the week.

Gary Hollar spent Tuesday night with Lilly House of Moorfield.

Mr. and Mrs. Kunea Seagy and children were Wednesday supper guests of Mr. and Mrs. V. Delaney of Headquarters W.S. C.S. met in all day session at the church on Thursday with Mrs. Fred Hollar as program leader.

Johnny Cox of Lexington spent a few days the past week with Mrs. Malcolm Gaunce and Mr. and Mrs. William Burdette.

Pfc. Dickie Cain of Ft. Bragg, N. C. is visiting his parents, Mr. and Mrs. Richard Cain, Mr. and Mrs. La yne Hollar and Freddie Layne

Hollar spent Sunday with Mr. and Mrs. Fred Hollar and Gary.

Mr. and Mrs. John R. Cox of Lexington spent Sunday with Mr. and Mrs. Matkolin Gaunce.

Mrs. Gladys Kenney and Mrs. Hildie Hollar visited Mrs. Onie Martin in Paris on Saturday.

Pfc. Dickie Cain and Miss Vickie Cain spent Friday night with Mr. and Mrs. Larry Woolsey of Paris.

Steve Gaunce was Friday supper guest of Mr. and Mrs. Donald Gaunce and son Greg occasion being Gerg's 4th birthday.

Out Our Way

by Lottie O'Bannon

Mrs. Della Compton is in the St. Joseph Hospital in Lexington. She has had surgery.

Mrs. Della Thompson is in the St. Joseph Hospital, she had surgery, Monday.

Bernie Jones and Arlin Jones of Covington were in town over the weekend.

Arlin Jones is the son of the late Mary Florence Jones and the grandson of the late Charles Jones.

Robert Young of Cincinnati, was in town, Monday.

SAY YOU SAW IT IN THE MERCURY

NOTICE

Anyone wishing to pay their delinquent taxes may do so within the next 30 days before the list is advertised.

J. Maurice Cameron
Sheriff, Nicholas County

ESTATE AUCTION

Sat., Mar. 26 at 10 A.M.

To settle the Estate of the late Mr. and Mrs. Charles Ishmael of Nicholas County we have been authorized by Mrs. James Cleaver and Mrs. Earl Hetzer to sell at Public Auction the following described farm:

Location: Approximately six (6) miles North East of Carlisle, Kentucky on the Ishmael Chapel and Paratimon Ridge Road.

Description: Known as the "Old Ishmael Place", 188.65 acres more or less, with 2.48 acre tobacco allotment, more or less for 1966. Improvements consist of new, modern four (4) room and bath frame home with hardwood floors, built-in cabinets in kitchen, electric heat (A/C), garage, tobacco barn, stock barn, concrete floor milking shed, storage house, three ponds, cistern and well. Some timber and points. A good tobacco and cattle farm. Tobacco sticks are included.

Possession: Immediate landlords possession, Full and complete possession with delivery of deed.

Terms: 10% down with signing of contract. Balance with deed and full possession on or before April 26, 1966.

Financing: Up to 70% loan to a qualified purchaser.

For further and more complete details contact Sales Agents

LOWRY AND GROUCH REALTORS
518 High Street
Phone 987-6779

Doug Lowry Hugh Crombie James Eades
Wilma Crouch George Eades Jr. Miller
Doug Lowry Auctioneer

Shamrock Specials

GLORIOUS GREENS

Fresh BAKING HENS

lb. 39¢

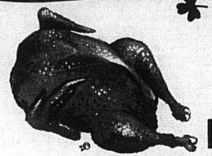

- Edwards Sausage 2 Lb. Bag \$1.39
- Smoked Picnics lb. 49c
- Beef Liver lb. 59c
- Brachs Circus Peanuts 11 oz. 2 - 45c
- Brachs Assorted Circus Peanuts 11 oz. 2 - 45c
- Brachs Chocolate Peanut Clusters 49c
- Chase & Sanborn Coffee reg., drip 69c
- Chase & Sanborn Instant Coffee bonus jar 12oz \$1.29
- Red Cross Elbow Macaroni 7 oz. 10c
- Green Giant Peas 15 oz. 4/89c
- Green Giant Peas 8 oz. 2/29c
- Reynolds Wrap std. 25 ft. 29c

Ky. Food
Ice Cream
1/2 gal. 59c



24 oz. 59c

Murcott Oranges
doz. 49c
sweet as sugar

New Red
Fla. Potatoes 5 - 35c

Jell-O Gelatin
all flavors
3 for 29c

- White House Apple Sauce 303 2 - 29c
- Red Cross Thin Spaghetti 7 oz. 10c
- Strietmann Cookies 2 - 89c
- Northern Towels white & assorted reg. 2 roll pak 2 - 69c
- Northern Tissues toilet, white & assorted 4 roll pak 12 rolls \$1
- Fisher Jumbo Party Peanuts 13 1/2 oz. 65c
- Pillsbury Flaky Butterfink Biscuits 4 oz. 2 - 17c
- Peter Pan Peanut Butter smooth, crunchy 12oz 45c
- Stay Flo Spray Starch 16 oz. 10¢ off label 49c
- Cocout Chocolate Drope lb. 2 - 89c
- Pecan Sandies 15 oz., Dutch Apple lb. white & assorted reg. 2 roll pak 2 - 69c
- toilet, white & assorted 4 roll pak 12 rolls \$1
- smooth, crunchy 4 oz. 2 - 17c
- 16 oz. 10¢ off label 49c



10¢ off
5/51

- Miolo Margarine 5/51
- Jack Frost Salt 26 oz. 10¢
- Sun Fresh Bleach 1/2 gal. 23c
- Teem 6 pk. carton with bottles 29c
- Mammy's Biscuits 6/39c
- Foot Soldier Door Mats \$2.29
- Siesta Instant Coffee 5 oz. 69c
- Dixie Queen Milk gal. 84¢
- 1/2 gal. 45¢

Complete Line of Bulk Garden Seed and Onion Sets

Cut Green or Shellie Beans 2 1/2 4 for \$1



5th Grade 4-H Meets

The regular monthly meeting of the Carlisle 4-H club met in their home room Thursday, March 16 at 2:00 p.m. with John Soper presiding.

The pledge to the Flag and 4-H Flag was led by Janet Booth and Tommy Darrell.

Thomas Stevens Jr., our associate County Agent, discussed 4-H Camping.

Kathy Jones, program chairman, presented a program on First Aid. First Aid - Virginia A. Hunt and Tommy Darrell. What is First Aid - Sam Cameron and Nathan Lipscomb.

Hurry Cases - Dennis Berry.

Shock - Billy Allison, Eddie Craycraft, Paulie Painting - Darrell Snapp, Yana Shearer, and Diane.

Burns, Scalds and Sunburns - Versora Elada.

Minor First Aid Care - Barbara Kingsolver.

The group conducted their program with America the Beautiful led by Barbara Kingsolver.

Submitted by Mike Soby.

Wilson with Mrs. James E. Reid as co-hostess, Ten members, one guest, Marie Wilson answered the roll by naming my "favorite color".

Mrs. Joe Smart gave the devotional.

Routine business was conducted by Mrs. James Hamm, president. She urged all who could, to attend the State meeting being held in Lexington soon.

Ballots were distributed for us to vote on our choices concerning next year's program. A few medicare leaflets were also handed out.

Mrs. Harvey Wilson led us in a song.

The lesson on Fishing and Care of Braided Rugs was given by Mrs. Herman Vice.

During the recreation part the members helped make favors for trays for the Nicholas County Nursing Home on St. Patrick's Day. Mrs. Joe D. Wilson will deliver them with some nuts and fruit as our project for March.

The lesson in April will be on "Writing of Lamps".

Submitted by Mike Soby.

Homemakers

Moorefield by Mrs. W. J. Clark

The Moorefield Homemakers club met at the home of Mrs. Harvey

PLANNING TO MOVE? If you plan to move or if your mailing address is to be changed, please let us know early as that will have your Thank you without interruption. Thank you for your cooperation.

YOU Harvest The Savings with a LAND BANK LOAN

Finance all your farm real estate credit needs with a Land Bank Loan. You'll save this way:

- Your interest rate is low - only 5% per cent annually. And Land Bank Loans can be arranged for long or 60 years.
- The Land Bank charges no application, appraisal, closing or loan service fees.
- You pay no penalty for repaying all or any part of your loan ahead of schedule.
- Land Bank Associations are owned by the farmers they serve. Dividend payments by your local Association can lower the net cost of your Land Bank Loan.

Borrow where you reap the harvest of lower costs, sound management and 50 years of former preference.

SEE BOY FRETZ, Manager

MATTVILLE 200 Bldg. #2
Deposit Bank Bldg. on Tuesdays

GET THE BEST FOR LESS
LUMBER and BUILDING SUPPLIES

WE CARRY EVERYTHING TO KEEP YOUR HOME UP TO DATE.

Our complete stock of quality lumber makes it possible for us to meet all your building needs.

Ratliff Bros. Co.

PHONE 10 CARLISLE, KY.

C & G
FOOD STORES