

# Food Bargains TO CART AWAY!

FINE QUALITY • FINE SAVINGS

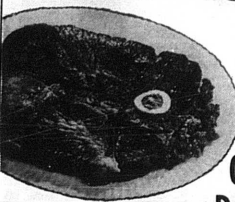

**ROUND STEAK** lb. **79¢**

**Ground Chuck** lb. 69¢  
**Rump or Sirloin Tip Roast** lb. 89¢  
**Sausage 2 Lb. Bag** \$1.39  
**Bacon lb.** 79¢

Complete Line of Bulk Garden Seed and Onion Sets  
**Gladiola Bulbs 6/39¢**

**Kraft Italian Spagetti Dinner** 2 - 49¢  
**Kraft Mayonnaise** 59¢  
**Kraft Strawberry Preserves** 18 oz. 55¢  
**Kraft Cracker Barrel Sharp Cheese** 59¢  
**Kraft Horseradish Mustard** 6 oz. 2 - 19¢  
**Kraft Salad Mustard** 6 oz. 2 - 19¢



Plain or Self Rising  
**25 lbs. \$1.19**

**RADISHES or GREEN ONIONS** bunch **10¢**



Florida large or Temple 80 ct.  
**Oranges doz.** 49¢  
**Wisconsin Potatoes 20 - 69¢**

**Nabisco Fig Newton Cakes** cello special 35¢  
**Nabisco Premium Saltines** 33¢  
**Comstock Cherry Pie Filling** No. 2 3 - 95¢  
**Philadelphia Cream Cheese** 3 oz. 10¢

**Planters Peanut Butter** 18 oz. 59¢  
**Carnation Instant Dry Milk** 8 qt. 69¢  
**Pillsbury & Ballard Biscuits** 6 - 49¢  
**Marzetti Slaw Dressing** 16 oz. 59¢

**Stokley's Tote'em Home Frozen Food 6 for 99¢**  
 Pictsweet Frozen Orange Juice, 6 oz., Stokley Peas, Peas & Carrots, Cut Green Beans, Mixed Vegetables, Chopped Broccoli, Chopped Spinach 10 oz.

**Easy Off Oven Spray** 7 oz. 59¢  
**Easy Off Window Spray** 18 3/4 49¢  
**Easy On Spray Starch** 22 oz. 55¢

**Parkay Margarine** 31¢  
**Aerowax** 69¢  
**Metrecal Liquid** 6 pak \$1.09  
**Coffee Mate** 6 oz. 49¢  
**Velveeta Cheese 2 - 89¢**



10 oz. **\$1.19**

**Kraft Miracle Whip Salad Dressing** qt. **49¢**

**C & G KY FOOD STORES**

COMMONWEALTH OF KENTUCKY DEPARTMENT OF HIGHWAYS NOTICE TO CONTRACTORS

Sealed bids will be received by the Department of Highways at its office, Frankfort, Kentucky, until 10:00 A. M. Eastern Standard Time on the 25th day of March, 1966, at which time the bids will be publicly opened and read for the improvement of the following projects identified with TWO \*\* ASTERISKS:

\*\* R1 GROUP 12 (1964) Nicholas County, RS 91-659 The Bartwell Road from US 60 extending north-erly to Bartwell, a distance of 2.200 miles. Bituminous/Concrete Surface Class I.

Nicholas Co., RS 91-679 The East Union Road from Ky. 36, at E. C. L. of Carlisle to Ky. 37, a distance of 6.500 miles. Bituminous Concrete Surface Class I.

\*\* PAYMENT FOR APPLICANTS AND MAY ESTIMATES ON THESE PROJECTS MAY BE DELAYED UNTIL JULY 1966. SEE BID PROPOSAL FOR DETAILS RELATIVE TO WORK AND PAYMENTS ON THESE PROJECTS.

See Bid Specimen proposals for all projects available until 3:00 P. M. EASTERN STANDARD TIME on the day preceding the bid opening date at the Division of Contract Control at a cost of \$2.00 each. Bid proposals are issued only to prequalified contractors. Remittance payable to the State Treasurer of Ken-

## Saltwell

Continued from Page 3  
 luck may accompany request for proposals. 23-2ich

them during the week, having been called there by the death of James Johnson, who had formerly lived for several months with his brother Walter Johnson.

Mr. and Mrs. Charley Jones and Mr. and Mrs. Lennie Cook visited Mrs. Ellar Kendall at the Barnett Nursing home at Snow Hill on Wednesday.

Mr. and Mrs. Chester Mattox and children visited Mr. and Mrs. Fred Hollar and son on Saturday night. Mrs. Hollar is improving from a recent illness.

Mr. and Mrs. Fred Hollar and Mrs. Gladys Kenney visited Mrs. Gladys Mattox who is ill at the home of Mr. and Mrs. Jesse T. Earlywine. Other visitors were Mr. and Mrs. Everett Sharp, Rev. Curtis Jones, Mr. and Mrs. Leroy Earlywine and daughter, David Earlywine and Ethel Mattox.

Mr. and Mrs. Larry Woolley of Paris spent Sunday with Mr. and Mrs. Richard Cain. Gary Cain spent Sunday night with Gary Hollar and Mrs. E. H. Gaines were Sunday dinner guests of Mrs. Reynolds Gaunce.

SEE YOU SAW IT IN THE MERCURY!

## NOTICE

Anyone wishing to pay their delinquent taxes may do so within the next 30 days before the list is advertised.

J. Maurice Cameron  
 Sheriff, Nicholas County

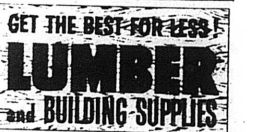

**WE CARRY EVERYTHING TO KEEP YOUR HOME UP TO DATE.**  
 Our complete stock of quality lumber makes it possible for us to meet all your building needs.  
**Ratliff Bros. Co.**  
 PHONE 10 CARLSLE, KY.

# IGA 19¢ SALE!

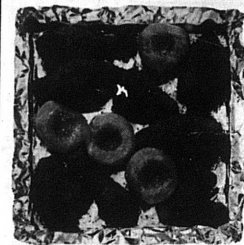

**Fryers** PLUMP WHOLE **31¢** lb.

**Cut Up Baking Hens** 37¢  
**Wieners** TableRite All Meat 59¢

**IGA Multiple Vitamins** 100 ct. 59¢  
**Contac** 10 ct. 99¢  
**Pepsodent Tooth Paste** family 63¢

**TABLET RITE SLICED AMERICAN Cheese** 12 oz. pkg. **49¢**

**TableRite Eggs** LARGE doz. 47¢  
**FRESH TABLETREAT White Bread** 20 oz. 19¢

**Pound Cake** 8 oz. 29¢  
**Apple Pie** 8 inch 55¢

**Parkay Whipped Margarine** 8 oz. 19¢  
**TableRite Margarine** pure vegetable 1 lb. 3/69¢  
**Philadelphia Cream Cheese** 3 oz. 2/19¢  
**Folgers Instant Coffee** 10 oz. **\$1.19**

**Apples** Winesap **4 Lbs. 39¢**  
 Fancy large  
**Cucumbers** ea. 19¢  
**Crim Pascal**  
**Celery** 30 size stalk 19¢  
**Turnips** Fresh lb. 10¢  
**Grapefruit** 5 Lb. Bag 59¢

**CAMPBELLS Tomato Soup** 10 1/2 oz. cans **19¢**  
**FRESH-KRISPY IGA Saltines** 1-lb. pkg. **19¢**  
**IGA SALAD Mustard** 20-oz. jar **19¢**  
**WHITER CLOTHES IGA Bleach** 1/2 gal. jug **29¢**

**IGA FOOD MAGIC! TABLET RITE Canned Ham** 3 lb. \$2.99

**POTATO CHIP COATED CHICKEN** TableRite Chicken—The Economical, Dependable, Stoudfly!  
 Combine and blend together 2 cups crushed Potato Chips, 1 tsp. salt, 1/2 tsp. each pepper, Accent and Curry Powder. Dip the cut up parts of a 2 1/2 - 3 lb. TableRite Fried Chicken into crushed chips, then into egg wash (1 egg and 1/4 cup milk) and again into crushed chips. Make sure of good generous coating by pressing chips into chicken. Place coated chicken parts side by side in buttered baking dish. Drizzle with melted butter or margarine. Bake in pre-set 325° F. oven for 25 min.

**ALL DELICIOUS FLAVORS Royal Gelatin Desserts** 2 reg. pkgs. **19¢**

**YOUR CHOICE—IGA Deluxe Cake Mixes** 19-oz. pkg. **19¢**

**Shirley Gay Seamless NYLONS** 6 pair reg. 69¢  
**HAIR SPRAY** reg. 99¢  
 Both for only **\$1.18**

**BOBBY** pins of 60 19¢ | **IGA ASST. FAMILY COMBS** of 12 19¢

**FROZEN FOODS**  
**IGA French Fries** reg. or krinkle cut 16 oz. 19¢  
**IGA Perch Fillets** 1 Lb. 49¢  
**Fish Steaks** 2 Lbs. 99¢  
**Green Giant Butter Sauce**  
**Vegetables** Mix or Match 10 oz. 3/98¢

**Carrot nuggets, nobleta corn, white soft pop corn, medium sweet peas, baby green lima beans, mixed vegetables.**

**Goatrey's PEOPLE IGA FOODLINER**

IN COMPLETE REID SERVICES ENGINEER COURSE

Fort Leonard Wood, Mo. (AHTN) - Army Pvt. Clifford C. Reid, son of Mr. and Mrs. William O. Reid, Route 1, Moorefield, completed a combat engineer course at Fort Leonard Wood, Mo., during the eight-week course. Reid was trained in the construction and repair of roads, railroads and bridges. Reid also received training in demolitions and mine warfare.

The 19-year-old soldier entered the Army in October 1965 and completed basic training at Fort Knox. He attended Nicholas County High School.

Army PFC Robert A. Crump, 22, son of Mr. and Mrs. Taylor Crump, Route 2, Sharpshurg, is undergoing a tank crew qualification at the Seventh Army training area at Grafenwohr, Germany through March 21.

During the month-long course, Crump will train in day and night firing and the use of Xenon searchlights and infrared equipment.

He arrived overseas last November and is regularly staying with Kirsh Gons as a tank loader in company with the 3rd Armored Division's 2d Battalion, 32d Armor.

Crump entered the Army in May 1965 and completed basic training at Fort Knox. He attended Nicholas County High School graduate was engaged in farming before entering the Army.

SUBSCRIBE TODAY!

**Learn The Truth About THE CATHOLIC CHURCH By Mail... At No Cost!**

You can easily investigate Catholic faith and worship in the privacy of your home. Just send your name and address and advise that you want to know what the Catholic Church really teaches... what Catholics really believe. We will send you an interesting course of instruction... which is short, yet complete.

We will send you a book explaining Catholic faith and worship... written in an easy-to-understand form. There are six sets shown which you can mark and we will check and return to you. This will enable you to determine how well you understand the book. It will give you quick and authentic answers on any point you do not understand.

There is no writing to do... and nobody calls to see whether you are understanding. You will receive the book and simple test sheets which will be mailed to you immediately. Nobody will call on you or urge you to join the Catholic Church. If you wish... while taking the course... to ask any questions which puzzle you, we will answer them promptly without any cost or obligation to you. Send a postcard or letter now—TODAY! ASK FOR INSTRUCTION COURSE—FREE. By mail—apply only for yourself.

**FREE**

**SUPREME COUNCIL KNIGHTS OF COLUMBUS BUREAU**  
 3472 S. Grand, St. Louis 16, Mo.  
 INSTRUCTIONS: Fill in name, address, city, state, and zip code. No charge for instruction course. KS

**SUPREME COUNCIL KNIGHTS OF COLUMBUS RELIGIOUS INFORMATION BUREAU**  
 3472 SOUTH GRAND ST. LOUIS 16, MISSOURI