

Master Commissioner Sales

NICHOLAS CIRCUIT COURT BOUQUON AGRICULTURAL BANK & TRUST CO. of Paris, Kentucky. PLAINTEXT VS. NOTICE OF SALE AUDREY AINER, a single woman.

By virtue of a judgment and order of sale of the Nicholas Circuit Court, entered on December 10, 1965, in the above styled action, the undersigned Master Commissioner will, on February 5th, 1966, at or about the hour of 2:00 o'clock P.M., at the County Courthouse in Carlisle, Nicholas County, Kentucky, offer for sale to the highest and best bidder, for cash or on a credit of six and twelve months from date of sale, the following described property:

A certain lot of ground situated in Dorney's Addition, Carlisle, Nicholas County, Kentucky, and bounded and described as follows: BEGINNING Mrs. Brilber's corner in the south margin of High Street, thence with the margin thereof N 62 1/2 E 67 feet to a stake in the margin of said Street 13 feet S 62 1/2 E 67 feet to the corner of Dorney's Addition, thence S 13 feet west of it S 27 1/2 E 222 feet to the corner of Dorney's Addition, thence S 13 feet south 61 1/4 from Dorney's line, thence S 61 1/4 W 67 1/2 feet to a stake in Tribble's line, thence with it N 27 1/2 E 21 1/2 feet to the beginning.

Upon the sale of the above described property the purchase price will be payable in six and twelve months in equal installments from date of sale and bearing interest at the rate of six per cent per annum from date of sale until paid, for which deferred payments the purchaser shall execute bonds payable to the Master Commissioner with surety to be approved by said Commissioner. Said bonds shall have the force and effect of a judgment and shall remain a lien on the property sold until fully paid. Upon approval of the sale, the purchaser of said property shall have the privilege of paying the whole of the purchase price in cash. The purchaser shall pay all taxes thereon for the year 1966.

The Master Commissioner's report of sale will be filed ten days after the date of sale, and if no exception to the sale is filed within said ten day period, same will be approved and confirmed by the court.

Joe F. Conley Master Commissioner, Nicholas Circuit Court, 1-20-31cng.

Shumate Continued From page 1 men. By example and leadership members strengthened as promoters the concept of free enterprise and individual initiative, which the organization is dedicated to support.

More than 30 countries of the free world are represented by members. Chapters are located throughout the world in Europe, Japan, Mexico, Canada and the Caribbean. In 35 in the United States.

Falmouth is only an "infinitesimal" part of the project. What, then, is the real reason for destroying most of eight Kentucky counties, flooding the most fertile farmlands of the Commonwealth, and evicting thousands of helpless, helpless rural people? One must conclude that it is not for flood-control, nor, primarily, for the pleasure or profit of Kentuckians.

Now I can fathom our better sacrificed on the altar of political expediency of our leaders, but offering us a pleasurable, prosperous, productive, valley for the pleasure and convenience of an out-of-state city,

with no political overtones, is beyond my "poor, power to comprehend." Also, beyond my comprehension is the food-producing potential of this region. It is a sobering thought that our Agricultrists say "flood-gates" is the number one problem for the years immediately ahead. Starvation faces us along with the rest of the world unless the food supply can be increased. Our horticulturists say that our native man has been destroying irrevocably the food-producing power of his land. The WorldTeachth Organization warns that the implosion of rural dwellers leaving the land for the city is creating catastrophic health problems.

Nearly half of the nation's food is produced along the lower Ohio River above Paducah. This mineral is used as a binding element in the fusion of metals.

"HELP!" The Beatles in Color Admission 75c - 35c. Jan. 23-24-25. "WHAT'S NEW PUSCATT" in Color Peter O'Toole, Peter Sellers, Romy Schneider.

Call Your News In Not Later Than Tuesday Telephone No. 98 SOCIETY

at his home on Sunday, Jan. 16, with a beautiful birthday dinner. His children, grandchildren and great grandchildren attended. Those present were: William Stephenson, Indianapolis, Ind., Mr. and Mrs. Robert Mavith, Mike Parry and Barbara, Richmond, Ky. Mr. and Mrs. Frank Stephenson, Pam and Fracey, Lexington, Mr. and Mrs. Everett Duncan, Mrs. Charles Hamilton, Leona and Gary, Mr. and Mrs. Herbert Cecil Duncan, Kathy, Stevie, Cecil and Mark, Mr. and Mrs. Kenneth Stephenson, Mr. and Mrs. William Dampier, Benita and Jane Ellen and Lois Stephenson, Carlisle.

He received many nice gifts.

ENGAGEMENT ANNOUNCED Mrs. and Mrs. Ellis Johnson of Paris announce the engagement of their daughter, Rebecca Lee, to Gerald Thomas H. Blunder, son of Mr. and Mrs. William Blunder of Nicholas County. The bride-elect is a 1963 graduate of Paris High School and attended Fugazzi Business College in Lexington. She is employed at the Bourbon County Hospital in Paris. Mr. Blunder is a 1962 graduate of Bourbon County High School, and is serving a tour of duty with the United States Marine Corps in Parris Island, South Carolina.

Hospital Notes Admitted: Mrs. Dallas Vaughn, Bob Anderson, Mrs. William Fitz, Johnny Marshall, Mrs. Bobby Barnett, Mrs. Allen W. Rawlings, Mrs. Marcie Storey, Robert Hamilton, Baby Ann Shildes, Mrs. Dan Burden, Halley Earlywine, Clay Jolly Jr., Mrs. Mary Leonard, Willie Haggby, Mrs. Celestine Jones, Mrs. Eugene Tom, Miss Lucy Letton, Carlisle, Miss Mattie Crover, Brooksville, George Waterman, Flemingsburg. Mrs. Chester Moore, Mt. Olivet; Mrs. Joe McNutt, Mayville.

Dismissed: Mrs. Arthur Duncan, May's Lick; Mrs. Tommy Grimes, Mrs. Donnie Earlywine and baby, Lloyd Evans, Johnny Marshall, Mrs. James E. Ewing, baby, Mrs. Juanita Cummins, Mrs. L. D. Smith, Manuel Crawford, J. E. Haggby, Mrs. Hattie Sampson, Roy Anderson, Mrs. Veach Delaney, Mrs. Allen W. Rawlings, Baby Luther Myers, Mrs. Dallas Vaughn and baby, Baby Ann Shildes, Early Lawrence, Mrs. Bobby Barnett and baby, Joe F. Blount, Hazley Earlywine, Hinton Caswell.

Now Open! Fashion Flair Beauty Shop corner of 10th & Vilmont Ave., Millersburg. Phone 484-3430. Closed Mondays. Open nights by appointment. Iola Powers, Owner

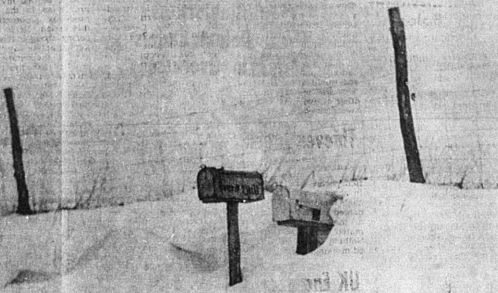

They like the flexibility of a PCA loan in its use. Their form program with convenience to themselves and a saving in interest cost.

Slenty of snow here. Lets hope the present snow doesn't reach these proportions.

FARMERS PREFER PRODUCTION CREDIT LOANS A Special Need for Extra Capital Now - Pay for Your Fertilizer and get that EXTRA DISCOUNT! They like the flexibility of a PCA loan in its use. Their form program with convenience to themselves and a saving in interest cost.

JOHN the ranks of successful farmers who get PCA loans because: 1- Funds are disbursed as needed. 2- Repayments are scheduled when crops or livestock will be sold. 3- Funds remain checked on the daily accounting balance. 4- No 100% down payment on certain types of loans. 5- Credit is available anytime - light money or not. 6- Loans are not used and reported by men who have farming.

SEE your local PCA (children whenever credit will help you. Always use your PCA first Joe Crouch Office Mgr.

Visit Our Display of Of Du Barry "The most elegant name in Cosmetics" BEAUTY PREPARATIONS Sale on Cleansing Cream \$2.75 \$1.65 Hand & Body Lotion \$3.25 \$1.85 Young Promise Cream \$4.00 \$2.35 Medicated Make-up, Moisturizer & Face Powder Hopkins Drug Co.

Demons Nip Blue Jackets The Mt. Olivet Demons defeated the Nicholas Co. THE MERCURY

SAVE January SALE! WINTER APPAREL 25% DISCOUNT ON LADIES AND MENS CLOTHING The C. C. Cole Co. Home of Better Clothes

NEAL'S KY FOOD STORE

Beans shellies 303 size 3/49c. Fresh Fryers whole 27¢ per pound, cut up split quartered 31¢ per pound. Fishers Belmont Bacon 79¢ lb., Wieners 55¢ lb., Beef Liver 59¢ lb., Sausage \$1.39 Bag, Edwards 2 lb. \$1.39, Delicous.

Clorox Bleach 1/2 gallon 29¢. Royal Pudding 10¢. Lady Betty Prune Juice 32 oz. 39¢. Van Camp Beef Stew 24 oz. 45¢. Kraft Macaroni Dinner 7 1/4 oz. 2 for 39¢. Wilson Milk tall can 3/45¢. Nabisco Oreo Sandwich Cremes 45¢. Stokely Tomato CATSUP 14 oz. 2 for 39¢. New Slim Premium Saltines lb. box 31¢. Kraft Grape Jelly 18 oz. 3 for 89¢. Cut Green Beans 9 oz. 2 for 39¢. Nu-Maid Margarine lb. 29¢. Cut Rite Wax Paper 125 ft. 2 rolls 55¢. Softweave Toilet Tissue white, a/c 2 roll packs 2-49¢.

FLOUR plain, self rising 5 lb. 55¢. CAULIFLOWER head cello 49¢. TURNIPS 2 lb. cello 25¢. CITRUS SALE Regular, Drip, Fine COFFEE 10 oz. \$1.29. 2 lb. tin \$1.49. Temple ORANGES 1 1/2 doz. 39¢.

BETTER FOODS! LOWER PRICES!

Persons A. T. Burden of Route 1, Carthage, is reported to be doing nicely at his home after undergoing surgery at the Bourbon County hospital. Mrs. Ronald McDonald of Route 3, Carlisle, underwent surgery at the Bourbon County hospital. Mrs. Cleve Richardson and daughter B.J., and Miss Irvy Ashby of Louisville are spending two weeks in Mexico. Mrs. Hilda of Louisville is visiting at the home between semesters. He will return to Louisville about Feb. 1.

Hospital Notes Admitted: Mrs. Dallas Vaughn, Bob Anderson, Mrs. William Fitz, Johnny Marshall, Mrs. Bobby Barnett, Mrs. Allen W. Rawlings, Mrs. Marcie Storey, Robert Hamilton, Baby Ann Shildes, Mrs. Dan Burden, Halley Earlywine, Clay Jolly Jr., Mrs. Mary Leonard, Willie Haggby, Mrs. Celestine Jones, Mrs. Eugene Tom, Miss Lucy Letton, Carlisle, Miss Mattie Crover, Brooksville, George Waterman, Flemingsburg. Mrs. Chester Moore, Mt. Olivet; Mrs. Joe McNutt, Mayville.

Dismissed: Mrs. Arthur Duncan, May's Lick; Mrs. Tommy Grimes, Mrs. Donnie Earlywine and baby, Lloyd Evans, Johnny Marshall, Mrs. James E. Ewing, baby, Mrs. Juanita Cummins, Mrs. L. D. Smith, Manuel Crawford, J. E. Haggby, Mrs. Hattie Sampson, Roy Anderson, Mrs. Veach Delaney, Mrs. Allen W. Rawlings, Baby Luther Myers, Mrs. Dallas Vaughn and baby, Baby Ann Shildes, Early Lawrence, Mrs. Bobby Barnett and baby, Joe F. Blount, Hazley Earlywine, Hinton Caswell.

Now Open! Fashion Flair Beauty Shop corner of 10th & Vilmont Ave., Millersburg. Phone 484-3430. Closed Mondays. Open nights by appointment. Iola Powers, Owner