



REMEMBER THIS??

**Deaths**

John Ray Cracraft, 39, of 117 Winchester Street, died at 12:15 a.m. Friday, Nov. 25, shortly after he was admitted to the Bourbon County Hospital. He

was a native of Bath County, son of Mrs. Lizzie Douglas Cracraft and the late Herman Cracraft, and was a veteran of the Korean War. Survivors are three daughters, Misses Carolyn Sue, Ida Jane and Elizabeth Ann Cracraft; Paris, four brothers, Clyde L. and David Cracraft, Paris, Jack Cracraft, Carlisle, and David Cracraft, Paris; three sisters, Mrs. Mable Brey and Mrs. Cordia Brey, Middlesboro, and Mrs. Bertie Vanz-brough, Waco, Tex., and a half-brother, Earl Troy Bowlingville.

Services were conducted at 2 p.m. Saturday at Fonia Funeral Chapel by the Rev. James Soran-

worthy, burial in the Paris Cemetery.

Mrs. Minnie Dalton Rathiff, 75, wife of Caleb Rathiff, died at 8 a.m. Sunday, Nov. 27, at her home at Bethel after a long illness. She was a Bath County native and was a member of the Bethel Methodist Church. Other survivors are two daughters, Mrs. Donald Jasper, Wilmington, Ohio, and Mrs. James Actor, Houghton Lake, Mich.; three sons, Rex Rathiff, Moorefield, Frank Rathiff, Xenia, Ohio, two brothers, Jesse and Ward Patton, Cedarville, Ohio; 13 grandchildren and six great-grandchildren.

Services were conducted at 1:30 p.m. Tuesday at the Bethel Methodist Church, burial in the Carlisle Cemetery. Bearers were: Elgin Ironmager, Iwell Armstrong, Robert Fryman, Tommy Robertson, Shank Cannon and Ralph Couch.

**CHECK! COMPARE! SAVINGS!**  
**BIGGER FOOD \$ SAVINGS!**

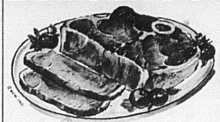

**ROUND STEAK 79¢ lb.**

- Sirloin Steak lb. 99¢
- T-Bone Steak lb. \$1.19
- Ground Beef lb. 49¢
- Sirloin Tip or Rump Roast lb. 89¢
- Fischer Sausage 2 lb. bag 99¢

**Lucky Whip Mix 2 oz. 2 39¢**  
**Royal Cheese Cake 55¢**  
**Mortons Salt plain or iodized 2 lb. 2 25¢**  
**Stokely Peaches sliced, halved 2 1/2 gal. 99¢**  
**Stokely Fruit Cocktail 303 4 89¢**  
**Stokely Beans 303 5 51¢**  
**Parkay Soft Margarine 4 47¢**  
**Miolo Margarine 5 89¢**  
**Jambo Orange Drink ct. 4 2 81¢**  
**Clorox 1.2 gal. 35¢**

**SPRY SHORTENING 42 oz. 79¢**

**Head Lettuce**



- Kewpie Pork & Beans 300 ea. 10¢
- Van Camp Pork & Beans 300 2 29¢
- 2 for 25¢

**BANANAS Tangeloes 5 lb. bag 49¢**

- Pillsbury Pie Crust Sticks 9 1/2 oz. 25¢
- Scottie Facial Tissues w/a 2/49¢
- Soft Weave t/a
- Toilet Tissue 2 roll pk. 2/49¢
- Nusoft Fabric Softener pts. 49¢
- 89¢
- Chef Boy-Ar-Dee Frozen Pizzas Sausage 79¢
- Cheese 59¢

**Red or Golden Delicious Apples 4 lb. bag 49¢**

**KY FOOD STORES**

**Vanilla 1/2 Gallon 59¢ lb. 49¢**

**Chocolate Covered CHERRIES (Villa and Bingmont)**

**Compare KY FOOD STORES**



**FISHING IS GOOD—ANYTIME**—In Kentucky the fishing season is always open, and Joe Polston, Jamestown, who took this string of mixed bass from Lake Cumberland during November will testify to the quality of winter-time catches. The State Parks Department says good catches are made at all Kentucky reservoirs during the late fall and winter months. All state park boat docks remain open year-round to accommodate travelers.

**Winter Parks** limited and warm-weather attractions are shut-down for winter. During late fall and winter, pleasant mild days, especially on weekends, attract a large number of persons to the State's 34 parks and shrines, he reported. He said many persons bring a picnic lunch as picnic areas are always open. Some "hardy souls," he said, actually prefer to accommodate themselves to the winter weather.

**COLD FACTS**

**Now Is The Time to Place Your COAL ORDER**

**Dorsey Bros. & Fisher**

Our salesmen tell us there will be a shortage of coal later in the winter and that the price will increase as winter goes on.

Lexington—Use care in stripping tobacco crops this year, says Frank Massey, U.K. Cooperative Extension Service agronomy tobacco specialist. "The crop was harvested later than normal this year, some places as much as four weeks later," he says. "Many crops still are turning out. We have seen a good many 'fat stems' in barns this season. This tobacco should not be stripped out until the stems are dry and the crop is ready for such stripping." Deliveries to market will start in mid-November, he noted, which means Kentucky farmers have plenty of time to strip their crops and sell them this season. "The market will be open on January 1967 and it is expected to be good that month." Don't hurry to strip a crop not ready for it just because market delivery dates or selling dates are early, he urges. "Much of the present crop will finishing up in the curing process."

**SANTA SAYS:**

**ASK ABOUT OUR EASY LAY-AWAY PLAN**

**A SMALL DEPOSIT WILL HOLD YOUR Selection!**

**Carlisle Drug Co. Retail Store CARLISLE, KY.**

**FARMERS**

**You Can Get A Quick Sale**

At Any Of **Our 3 Warehouses**

No. 1 STOCKYARDS, S. Church St. PHONE 234-5157

No. 4 CYNTHIANA HOUSE, North Main Street PHONE 234-5074

No. 2 NEW HOUSE, Oddville Pike & Republican Rd. PHONE 234-4878

Do Not Be Misled By Vague Promises.

We Sell Tobacco As High As Anybody. Experience Counts.

Our Selling Charges Are Same As Last Year.

**Deliver NOW To PEPPER-PEAK-FLORENCE Tobacco Warehouse Co.**

CYNTHIANA, KY. PHONE 234-5757

Westview Heights, Phone 391-81-1

Woods Delaney, Phone 234-27-1

service, the commissioner said. Open all-year, Kentucky Dam Village, Gilbertsville, Jenny Wiley, Prestonsburg, Cumberland Falls, Corbin and General Butler, Carrollton. Lake Cumberland State Park at Jamestown and Natural Bridge State Park near Slade will end their 1966 tourist season Dec. 31. Slated to close Nov. 30 are Kenlake State Park at Hartsville and Rough River, Dam State Park at Falls of Rough. Five other parks—Pennyroyal, Pine Mountain, Audubon, Buckhorn and Carter Caves State Parks—closed overnight accommodation facilities earlier, he said.

**Attention, Ladies!**

We are in need of more employees. All women between the ages of 18 and 40, who desire steady, clean employment at good wages please apply at once at our State Highway #36 office in Carlisle.

**Skilled & Experienced Workers Desired**

This is your opportunity to secure regular employment and earn good pay. Applications taken every day Monday thru Friday from 7:30 to 4:15

Employee benefits include life insurance, hospitalization, paid holidays and paid vacations. If you desire steady employment in a clean air conditioned and air purified plant NOW is the time to apply.

**Blue Grass Industries, Inc.**

Carlisle, Kentucky

**we make electrical repairs**

Service your TV or Radio. Contract Wiring—Call for a FREE Estimate

**DUNCAN'S ELECTRICAL SHOP**

**Southern States Fall Appliance SPECIALS**

Nov. 11 Thru Dec. 17

**PAY NOTHING UNTIL MARCH 1967!**

**Myers**

- 19 Cu. Ft. Chest Freezer, No. UBC-19, Regularly \$245 Special \$225
- 23 Cu. Ft. Chest Freezer, No. GH-23, Regularly \$285 Special \$260
- 28 Cu. Ft. Chest Freezer, No. UBC-28, Regularly \$309 Special \$285
- 23 Cu. Ft. Upright Freezer, No. UBU-23S, Regularly \$269 Special \$265
- 30 Cu. Ft. Upright Freezer, No. U-301B, Regularly \$395 Special \$365
- 19 Cu. Ft. Combination Refrigerator Freezer No. UBRF-11B, Regularly \$458 Special \$460
- 3/4 HP Water System, No. AD2200, Pump, Tank, Ft. Valve, Jet, Regularly \$205.30 Special \$165

**FREE HOME TRIAL.**  
Unico Portable Automatic Dishwasher, No. GFD, \$199

**Plus Many More Bargains**

**Southern States Carlisle Cooperative**  
Carlisle, Ky. Phone 87

Your Southern States Cooperative Agency