In Service

ARRIVES AT
AIR FORCE BASE

James D. Smith, son of Mr. and Mrs. Sterling Smith has arrived at Lackland AFB, Texas. His address is: A.B. James D. Smith AF 15766107, Box 1506, Flight669, Lackland AFB, Texas 78236.

ENLISTS IN AIR FORCE

MSgt Jack Stratton Air Force Recruiter for Nicholas County whose office is located at 310 Main Street, Morehead, Ky., announces the enlistment of Rodney Luther Brookshire in the United States Air Force on April 14. Rodney who is 23 years of age, is the son of Mr. and Mrs. Ralph Brookshire, Route 3, Carlisle. He attended and graduated from the Nicholas County High School, in 1960 and graduated from the University of Kentucky in August 1965. Brookshire, who enlisted in the Administrative career field area is now undergoing basic training at Lackland AFB, Texas.

COMPLETES BASIC

Pvt. Joseph Henning has completed basic training at Parris Island, S.C, and is now at Camp Lejuene, N.C. assigned to a training company in the 1st Infantry training regiment.

While assigned to this training activity he will receive training in basic infantry subjects and weapons. When this course is completed he will go to an engineering school.

His address is: Pvt. Joseph R. Henning, 2199-567, 2 plt. U. Co. 2nd Battalion, 1st ITR, MCV. Camp Lejuene, N.C. 28542

ARRIVES AT
AIR FORCE BASE

Marion C. Kerns, son of Mr. and Mrs. Homer Kerns, has arrived at Lackland AFB, Texas. His address is: A.B. Marion C. Kerns, AF 15766026, Box 1506 Flight 627, Lackland AFB, Texas 78236.

ENLISTS IN AIR FORCE

MSgt Jack Stratton, Air Force Recruiter for Nicholas County whose office is located at 310 Main Street, Morehead, Ky., announces the enlistment of Seth Conway Gilvin Jr. in the United States Air Force on April 14. Seth, who is 19 years of age, is the son of Mr. and Mrs. Seth Conway Gilvin Sr., Route 1, Sharpsburg. He attended and graduated from the Nicholas County High School, in 1965. Gilvin, who enlisted in the electronics career field area is now undergoing basic training at Lackland AFB, Texas, and upon completion of basic, will go on to an Air Force Technical School or will enter on-the-job training at one of the many Air Force Bases located throughout the world. For information about enlistment and training in the Aerospace Team, call Sergeant Stratton at Flemingsburg, 784-7298 or visit his office.

EVANS COMPLETES
ADVANCED TRAINING

Fort Sill, Okla. (AH INC)--Army Pvt. Carl D. Evans, son of Mr. and Mrs. Ralph Evans, 113, Spring Street, Carlisle, completed advanced artillery training at the Army Artillery and Missile School here April 15.

Evans was trained as a cannoneer in field artillery.

His training included maintenance and firing of artillery guns, howitzers. Instruction was also given in ammunition handling and communications.

Evans entered the Army last December and completed basic training at Fort Knox.

The 20-year-old soldier attended Carlisle High School.

Farm and Home

Continued from page 2

be used to make several other kinds of pie. And you can decide after the filling comes from the freezer just what kind of pie you'll serve, for you can change the basic frozen filling into whichever pie you prefer.

For banana cream pie, arrange 2 sliced ripe bananas over the frozen filling and sprinkle with 1 tablespoon confectioner's sugar. Cover with meringue and bake, following the directions in the basic recipe.

Strawberry or peach cream pie can be made by arranging 1-1/2 cups sliced peaches or strawberries. Sprinkle with 3 tablespoons confectioners sugar, cover with meringue and bake.

For coconut cream pie, sprinkle 1-1/2 cups shredded coconut over the frozen filling, cover with meringue and bake.

Suggestion for Spring Parties.

For spring parties you want to be special try this punch recipe from the U. S. Dept. of Agriculture.

1 quart boiling water, 1-1/2 teaspoons black tea, 5 whole cloves, 1 cup orange juice, 1 quart lime juice, 1/2 cup lemon juice 1/2 cup liquid honey, 1 cup cold water.

Pour boiling water over tea and cloves, cover, let steep for 5 minutes, then strain.

Combine tea with other ingredients and pour over cracked ice to chill. Garnish with thin orange slices, red cherries, or mint leaves. Makes twenty-four 1/2 cup servings. Note: Limes add a distinctive flavor but if you cannot get them you may substitute an equal amount of lemon juice.

Job Corps

L. J. Foster, Manager of the Employment Security Office at 300 South Upper Street, Lexington, announced today that the Job Corps needs additional recruits and the quota system has been removed for one month.

In order to be eligible for the Job Corps, a youngster must have been out of school for a least 90 days and be between the age of 16 and 21. Cropmen are paid $80.00 per month, of which $50.00 is held each month until their enlistment ends. It is possible to make an allotment of $25.00 per month to a parent.

The Corps seeks to return the young man to civilian life much improved in education and vocational skill. Maximums enlistment is for 2 years. Room, board, and medicare are provided. Job Corps Camps are located throughout the U.S.A. During the next 30 days applicants may be processed within five days on their way to the Job Corps Camp.

Withholding Rates Effective May 1

Louisville -- When the new income tax withholding system goes into effect May 1, the payroll accounting of almost every business in the nation will be affected.

To facilitate the changeover from Federal income tax withholding at a flat 14% to six withholding rates of 14%, 15%, 17%, 20%, 25%, and 30%, the Internal Revenue Service is furnishing all employer's Tax Guide, Circular E. In addition IRS is making available a sufficient number of Documents 5642, a fact sheet for employees incorporating Form W-4 -- Withholding Exemption Certificate --to accomodate all employees.

In adopting the new pay-as-you-go system, Congress has attempted to link the rates at which taxes are withheld more closely with the rates upon which tax liability is computed. In addition to the six graduated withholding rates, the new system will for the first time reflect the minimum standard deduction.

Henceforth, the amount of tax deducted from wages will depend not only on the amount earned and the number of exemptions claimed on the Form W-4, but also on whether a person is single or married.

New tables in the revised Employer's Guide have been prepared for single and married employees for the following pay periods: weekly, biweekly, semimonthly, monthly, and daily or miscellaneous. The payroll period and marital status of the employee will determine the table to be used.

IRS is urging all employees to study the new withholding system fact sheet carefully prior to filing a new up-to-date-W-4. Employers will give the conbined fact sheet--Document 5642--and Form W-4 to employees around April 1. Persons who presently claim fewer withholding exemptions than the legal number which they are entitled or have additional dollar amounts withheld for tax liability purposes may, according to IRS, have too much deducted from their pay under graduated withholding. If this is the case, individuals can increase withholding exemptions up to the legal number.

Under the new system, married persons will be treated as single, and thus have more tax withheld, unless they file a new Form W-4 showing they are married.

Some taxpayers, of course, primarily those with substantial non-wage income, those with two or more employers, and those wives work, may still want to claim fewer exemptions that the number to which they are entitled. Otherwise, they may owe tax money at the end of the year.

For the remainder of 1966, the new system will be in effect for only 35 weeks. Consequently, taxpayers may want to consider filing a new W-4 for 1967.

The new law also authorized additional withholding allowances beginning January 1, 1967, for persons having substantial itemized deductions for charitable contributions, medical expenses, etc. Instructions for complying with this provision will be issued by the Internal Revenue Service later this year.

ALSO RATED SUPERIOR STUDENTS from Nicholas County High School are: Becky Buntin, Debbie Wilson, Joe Burden, Nora Stevenson, and Tommy Hardin. Piano accompaniments for the events were played by Mrs. Robert Coatney and Mrs. Maxwell Burden.

W.S.C.S. TO MEET

The Woman's Society of Christian Service will meet Wednesday, May 4 at 12 o'clock in the Education Building. Bring a covered dish.

Honey Bee 4 H

The Honey Bee 4-H had a meeting March 16 at 10:30 a.m. Our 4-H leaders of both rooms were not there. So both rooms went up to the gym and had our meeting. Mr. Stephens helped us with our books. He asked our secretary to read the minutes of the last meeting. He also asked the song leader to lead a song and the game leader to lead a game. The meeting was adjourned.

Carol Wagoner, reporter

W.C.T.U. TO MEET

The W.C.T.U. will meet Thursday at 2:30 p.m. in the Methodist Educational Building.

GIFT Suggestions

Nylons
Slippers
Gift Jewelry
Sleepwear
Blouses Lingerie Dresses
Dress Gloves Skirts Robes
Slacks Sweaters Sportswear
Baker's Dept. Store

LET US FILL YOUR
NEXT PRESCRIPTION

YOUR Rexall DRUG STORE
Carlisle Drug Co.
THE Rexall STORE
CARLISLE, KY.

Bold Or Old . . .

Personalized
AUTO SERVICE ONLY SPECIALTY
Your car deserves the best . . . most expert service in town.
Rex & Paul's
Shell Service Station

ONE-STOP LUMBER YARD
32.27 MAY '66 Form 46
WE CARRY ONLY NAME BRANDS

Whatever your fix-up or building supplies needs . . . trust us to carry only the most trusted names, and always at low prices.
We Can Be Undersold But Not When Quality Is Matched
Reid Vice & Green
CALL OUR LUMBER NUMBER 805

WANT FINGER-TIP MOWING EASE WITH LIFE-LONG DEPENDABILITY?
LAWN BOY 19" DELUXE

Complete Line Now On Display

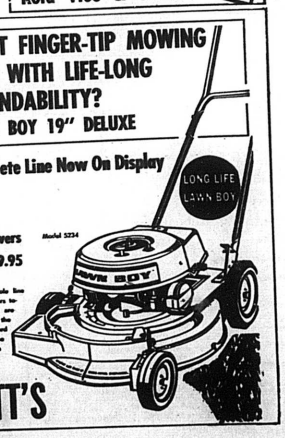

Lawn Boy Mowers As Low As $69.95
Stop in . . . see the whole line of Lawn Boy power mowers today. Lawn Boy mowers are quick to start and on the go! A light pull on the cord and it springs to life. See the full line-up now on display!
GARRETT'S

Who's fussy? We are fussy . . . about every cut of meat we package and display in our meat case. Every selection is trimmed of all excess fat and bone. Each selection is priced to give you maximum value for your meat dollar. Every selection is guaranteed to satisfy you or your purchase is replaced and the price you paid refunded to you. Why not "get fussy" too . . . get IGA TableRite meats.

IGA STOCK UP! SAVE NOW!
FAMOUS BRANDS SALE!

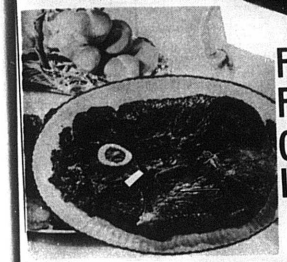

Folgers Instant Coffee 10 OZ. 99¢
Folgers Coffee reg. or drip lb. 69¢
Crisco 3 lbs. 77¢
IGA Canned Beverages 12 OZ. 6/49¢
Choice of 7 Flavors
Green Giant Sale MIX OR MATCH 303 4/79¢
Kitchen sliced green beans, Golden Cream Corn, Sweet Peas, Niblets
Gold Medal Flour Plain or Selfrising 5 LBS. 53¢
IGA Deluxe Cake Mixes Popular flavors 19 oz. 4/$1
Vanity Fair Regal Toilet Tissue 2¢ off label roll 3/$1
Vanity Fair Facial Tissue 2¢ off label 2 ply 200 5/$1

Round Steak
TABLERITE TENDER
lb. 79¢
Blade Cut Chuck Roast lb. 49¢
Ground Beef 5 lbs. or More 49¢

T Bone Steak	lb. $1.09
Sirloin Tip Roast	lb. 97¢
Sirloin Tip Steak	lb. $1.09
Beef Short Ribs	lb. 44¢
Rib Steaks	lb. 98¢
Club Steaks	lb. $1.09
Lean Boneless Beef Stew	lb. 79¢
Chuck Steak	lb. 79¢
Boneless Pot Roast	lb. 89¢
Standing Rib Roast	lb. $1.09
Cube Steaks	lb. 98¢
Boneless Rump Roast	lb. 89¢
Mickelberry Fully Cooked Ham	lb. 79¢
TableRite Bacon	lb. 55¢
TableRite Franks	8 oz. 39¢
TableRite Luncheon Meats (Bologna, P & P, Old Fashion)	6 oz. 69¢
TableRite Cooked Ham	2 lb. bag $1.29
Webber Whole Hog Sausage	

Bakery
TableTreat Coffee Cake 12 oz. 39¢
TableTreat Nut Fudge Layer Cake 16 oz. 49¢
TableTreat Wiener Buns 8's 27¢

FROZEN FOODS
IGA Butter POUND CAKE 15 oz. 59¢
Chef-Boy-Ar-Dee Pizzas Cheese 12 oz. 49¢
Sausage 13 oz. 59¢
Green Giant Vegetables 10 oz. 33¢
choice Niblets Corn, Kitchen Sliced Green Beans, Shoe Peg Corn, Sweet Peas, Mexicorn

DAIRY FOODS
Biscuits Pillsbury or Ballard 8 oz. 12/89¢
Margarine Blue Bonnet 1 lb. 3/79¢

Strawberries
3 full pints 89¢

Sweet Golden Corn 6 ears 59¢
Fla. New Red Potatoes 5 lb. bag 49¢
Fresh Tender Pole Beans 2 lbs. 49¢

Campbells SOUP Vegetable or Potato 10 1/2 oz. can 10¢
Carnation Evap. Milk 4 tall cans 59¢

Try These Money Savers!

Charmin Toilet Tissue	4 rolls 37¢
Lady Betty Cucumber Wafers	15 oz. 25¢
Shedd Peanut Butter	12 oz. 39¢
Heinz Tomato Ketchup	14 oz. 2/47¢
Kraft Salad Mustard	6 oz. 9¢
Nestles Candy Bars (Reg. 10¢) Choice of 5 Varieties	5 Bar Bag 3 bags $1
IGA Egg Noodles All styles	12 oz. 19¢
Calgon 10¢ off label	2 1/2 59¢
Diet Delight Fruits Mix or Match 303 Apricots, cling peaches, fruit cocktail	4/$1
Heinz Cider Vinegar	qt. 35¢

We reserve the right to limit Quantities.

MORE PEOPLE THAN EVER ARE SHOPPING AT Coatney's IGA FOODLINER
NOW OPEN FRIDAY NITES
Til 8 p.m. For your Shopping Convenience

Saltwell

by Mrs. Fred Hollar

Mrs. M. A. Gaunce who has been a patient at Nicholas County Hospital the past week was moved on Wednesday to the home of Mrs. Martha Broderick in Carlisle.

Larry Allison and his roommate David Colliver students at Morehead College spent the weekend with Mr. and Mrs. June Allison and Diane.

There will be a Youth Rally at the Headquarters Church this weekend, April 29 through May 1. Services each evening at 8 o'clock and Sunday morning at 11 o'clock. The Ambassadors Quartet of Asbury Seminary will be in charge of each service. All the surrounding churches are urged to attend and a good representation of Youth is expected.

Mrs. Allie Cordray and Mrs. Pearlie Morris of near Cynthiana were visitors in the community on Friday.

Mr. and Mrs. Fred Hollar and Gary, Kenneth McDonald and Rudy Hollar spent Sunday with Mr. and Mrs. Richard Cain and family.

Mrs. Fritz Gaunce has been confined to her home the past week from illness but is better at this writing.

Rev. and Mrs. Layman Brooks spent the weekend in Shady Valley, Tenn., having been called on Friday by the death of Rev. Brooks sister.

Freddie Hollar of Carlisle spent the weekend with Mr. and Mrs. Layne Hollar.

Mrs. Freddie Gaunce spent several days the past week with Mr. and Mrs. Ronnie Gaunce and children of Oddville.

Mr. and Mrs. Allen Gaunce and baby of Cynthiana visited Mr. and Mrs. H. A. Gaunce Jr. and family on Sunday.

The Headquarters Methodist Men will have their regular monthly meeting on Thursday night April 28, at 7:30 o'clock. Supper will be served and everyone is invited. James Livingood will be the speaker.

Kenneth McDonald and Gary Cain spent Friday night with Gary Hollar.

Out Our Way

by Lottie O'Bannon

The Willing Workers met at the home of Mrs. Juanita Simpson, Monday night.

Rev. and Mrs. Matson of Owingsville were at Wesley Chapel, Sunday, April 19. Rev. Matson is a retired minister of the C.M.E. Church. He preached at 11 o'clock.

Best wishes to Carolyn White and Debbie Wilson who are new officers of the FHA.

Mr. and Mrs. James Ward of Cincinnati visited Mrs. Celestine Jones over the weekend.

Mrs. Della Thompson is in the Nicholas County Hospital.

Garrett's Furniture

Vacation this year . . . exploring
KENTUCKY'S 40
STATE AND NATIONAL PARKS

Whatever your sport, whatever your hobby, Kentucky's state and national parks offer you weeks of wonderful vacation. There's *My Old Kentucky Home*, rich in tradition . . . *Pioneer Memorial* with its reconstructed frontier settlement . . . *John James Audubon State Park*, a natural sanctuary . . . *Mammoth Cave*, famous throughout the world . . . parks on lakes for water sports, parks in mountains for scenery, 12 complete state resort parks with the very finest accommodations and every facility for fun. And it's all close to home! This year, join the nation . . . in a Kentucky vacation.

Send for exciting vacation literature.

Travel Division, Public Information Department 0000
Capitol Annex Building, Frankfort, Ky. 40601
Please send me complete information on how to have the best vacation ever at Kentucky's State Resort Parks.

Name _____
Address _____
City _____ Zip _____
State _____