

POLITICAL

We are authorized to announce the following as candidates subject to the action of the Democratic primary May 25, 1965.

FOR COUNTY JUDGE
FLOYD (BUMP) CLARK
FOR POLICE JUDGE
JAMES (JIM) WILLIAMS

FOR COUNTY JUDGE
WALTER SHEPHERD
FOR POLICE JUDGE
BEN J. ALEXANDER

FOR MAGISTRATE
District No. 2
OVEL R. DAY
FOR MAGISTRATE
District No. 3
W. J. CLARK

FOR MAGISTRATE
District No. 2
AUDREY EARLYWINE
FOR MAGISTRATE
District No. 2
KYDE ALLEGON

FOR MAGISTRATE
District No. 1
RAYMOND COY
FOR MAGISTRATE
District No. 4
MEREDITH EVANS

FOR MAGISTRATE
District No. 5
JOE SAPP
FOR MAGISTRATE
District No. 1
CURTIS JONES

FOR MAGISTRATE
District No. 5
DORSEY WATKINS
FOR MAGISTRATE
District No. 4
HAMMER MILLER

FOR MAGISTRATE
District No. 2
PAUL TENCHER
FOR SHERIFF
J. MAURICE CAMERON
with ANDREW BRETZ

FOR TAX COMMISSIONER
A. V. DON ALANSON
FOR COUNTY CLERK
BERRY BURNAW
FOR JAILER
ALBERT BOOTH

FOR STATE REPRESENTATIVE
72nd District
BIRDONS HINKLE
FOR STATE SENATOR
(10th District)
WILSON PALMER

FOR STATE SENATOR
(10th District)
FRANK L. SHROPSHIRE

SUBSCRIBE TODAY!



FEEL OLD?

You can wake up feeling refreshed and full of pep when you sleep on a

SPRING AIR.
"FACE SUPPORTER," MATTRESS

Garrett's Furniture

HANNA PAINT
Jubilee
GUARANKEEYED!



WALL PAINT
\$3.59
only 35¢ gal.

New Jubilee flat white wall finish goes on smooth "n' easy—and economically too. It's Guaranteed for savings—quality—uniformity.

Dorsey Bros. & Fisher

LUMBER and BUILDING SUPPLIES

- Nails--- Concrete Blocks---
- Windows--- Lumber---
- Plywood--- Insulation---
- Wallboard--- Hardware---
- Concrete--- Roofing---
- Aluminum Storm Doors and Windows

See Us For All Your Building Needs
Dorsey Bros. & Fisher

BIGGER FOOD BARGAINS

CHUCK ROAST

lb. 35¢

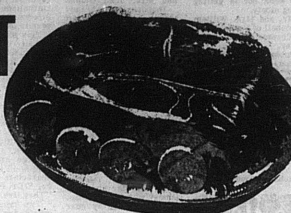

GROUND BEEF



lb. 39¢

Fischer's Mellwood Bacon lb. 59¢

Baking Hens lb. 39¢ Fischer's Mellwood

Shoulder Roast lb. 45¢ Bacon lb. 59¢

New white POTATOES CANTALOUPE



5 lb. bag 45¢



each 29¢



cello lb. bag CARROTS 2/15¢

Del Monte Garden Show Sale

- Tuna LIGHT CHUNK 1/2" 4/\$1
- Spinach 303 SIZE 2/37¢
- Argo Sweet Peas 303 CAN 7/\$1
- Tomato Catsup 14 OZ. 6/51
- Pineapple Juice 46 OZ. 37¢
- Prune Juice 32 OZ. 43¢
- Tomato Juice 46 OZ. 37¢
- Fruit Cocktail 2 1/2 CAN 37¢
- Corn 303 SIZE W.K. GOLDEN 2/37¢
- Corn 12 OZ. VAC. PAK. 2/37
- Raisins 6 pak 23¢
- Prunes 2lb. 59¢
- Pineapple CHUNK 2 SIZE 3/99¢
- Pineapple TIDBITS 2 SIZE 3/99¢
- Pineapple SLICED 2 SIZE 3/99¢
- Pineapple CRUSHED 2 SIZE 3/99¢
- Royal Pudding 6 FLAVORS 10¢
- Tender Leaf Instant TEA 69¢
- Churngold Margarine 31¢ 39¢
- Wesson Oil 4/\$1
- Bosco Choc. Flavored Syrup 24 OZ. 65¢
- Tender Leaf Instant Tea Mix 2 - 25¢
- Strietmann Club Crackers 2 - 69¢
- Martha White Flour PLAIN OR SELF RISING 5 - 49¢
- Philadelphia Cream Cheese 16 - 33¢
- Rome Beauty Apples 4 - 39¢



5/\$1

Chase & Sanborn Instant Coffee 10¢ \$1.19 C. & G.

EGGS 2 doz. 79¢



3 doz. 99¢

Puffs Facial Tissue 2/49¢

Softweave Toilet Tissue 2roll pak 23¢

Dial White Soap bath size 2/43¢

Twin Dog Food 6 for 49¢
Twin Pet Cat Food 3 for 27¢



MYERS ROAD

Mr. and Mrs. Eugene Peadar and family, Scott County and Mr. and Mrs. George Hunt, Paris, were guests of Mr. and Mrs. Jean Crouch. Mr. Crouch remains ill.

Clayton Ximes spent the weekend at his home here.

Mrs. Willie Swartz is in Elizabethtown, Tenn. at the bedside of her brother, Clarence Cameron who is seriously ill. Cracker, as he was known here, is a native of Nicholas County and lived most of his life here.

Marshall Walton underwent surgery at Nicholas County Hospital, Saturday morning. Mrs. Walton spent the weekend with her daughter, Mrs. Robert Dempster and family.

Roger Dunn spent Sunday night with Tommy Vice.

Mr. and Mrs. Tommy King and baby spent Sunday with her parents, Mr. and Mrs. Audrey Earlywine.

Mr. and Mrs. Robert Vice were Sunday guests of Mr. and Mrs. Robert Blauchester, Ohio.

Mrs. T. H. Vice visited Mrs. Ruby Stacey one afternoon. Ruby was hurt several days ago by a tractor.

W. S. C. S. DISTRICT MEET

The Mayville district of the W.S.C.S. was held at Germantown, Thursday, April 29. The theme of the meeting was, "One witness in One World."

The Mayville district includes Carlisle and Saltwell -- Rose Hill churches.

Mrs. Legman Brooks represented Saltwell; Mrs. Don Jenkins, Mrs.

ROY SMITH and Mrs. Cecil Alexander, Rose Hill.

Representing the Carlisle Methodist church were Mrs. James Lower, Mrs. Emmett Darrell, Mrs. Ted Allison, Mrs. Henry Palmer and Mrs. Sterling Blake.

Mrs. L. O. was in charge of the memorial service held for Mrs. Bruce Ritchie and Miss Nancy Smith.

The district officers were installed at this meeting.

OUT OUR WAY
By Lottie O'Bannon

Rev. J. V. Noel will preach in Lexington, Sunday afternoon for Rev. Richard, pastor of Phillips Chapel C.M.E. church.

A number of persons from here attended the wedding of Cecil Daugherty Saturday afternoon in Winchester, was a member of the Nicholas County High School class of 1944.

Mr. and Mrs. Carl Blount, Jr. of Nashville, Tenn. visited in Carlisle Tuesday.

Homemakers

Mrs. Floyd Williams will be hostess to the meeting of the Park Homemaker Club May 6, at 10:30 a.m.

The Moorehead Club will meet at 7:30 p.m. at May 6, with Mrs. Harrison E. King, hostess.

Mrs. Carl Hughes will be hostess to the Miranda Club at 10:30 a.m. May 12, Mrs. Maurine King will be co-hostess.

The Sunnyside Club will meet with Mrs. Stanley Alexander May 13, at 10:30 a.m.

Inspection Period For the Property Tax Assessment Roll

The Nicholas County property tax roll will be open for inspection from May 3 through May 7. Any taxpayer may inspect the tax books to check his own assessment and compare it with others in the county.

This is the assessment on which school, county, and state taxes will be due on September 15, 1965.

The tax books are in the office of the county tax commissioner in the county courthouse and may be inspected between the hours of 9 a.m. and 4 p.m.

A. V. "Doc" Allison Tax Commissioner Nicholas County

Gospel Singing

Saturday, May 8, 1965
Carlisle Armory, Carlisle, Ky.

MATHS TRIO, O'HAIR TRIO, STEVENS TRIO AND MANY MORE.

Everyone Welcome at 7:30 P.M.

Post-Town Church of God Choir MIDDLETOWN, OHIO

The One And Only Frieda Stevens The Complete Mattox Evangelistic Party

CONDUCTED BY REV. PAUL MATTOX MIDDLETOWN, OHIO

Admission 75¢ CHILDREN UNDER 12 FREE

Now! IGA RED LETTER DAYS

for the lady who pushes the cart!
When it comes to adding savings we are sure you will agree IGA is the place to shop. During our big "Red Letter Days" you will find many spectacular values designed to help you stretch your food dollar throughout our store. This together with our friendly, courteous service, fine quality products, will add up to a pleasant shopping experience for you. Our intent is to completely satisfy you in every way... at IGA WE REALLY CARE!

FRANCO-AMERICAN SPAGHETTI 15 oz. Can 10¢

Salad Dressing 10 1/2 oz. 29¢

IGA French Dressings 10 1/2 oz. 4/51

Tabletite Mayonnaise 10 1/2 oz. 49¢

American Beauty 300 Cans 10¢

Tabletite Biscuits BUTTERMILK OR OLD STYLE 12 For 89¢

Tabletite Cookies pkg. 4/51

Hamburger Buns 8 1/2 19¢

Donuts (plain, sugar, cinnamon) 12 29¢

Tabletite German Chocolate Cake 18 oz. 49¢

American Beauty Tomatoes 303 Can 10¢

American Beauty Green Beans 303 Can 10¢

Pillsbury Cake Mixes (white, yellow, chocolate) 19 oz. 3 - 89¢

IGA Pancake Mix 2 - 29¢

S Pork Roast

Center Cut Rib lb. 39¢

Pork Chops lb. 59¢

Bologna lb. 25¢

Wieners 2 LB. BAG 89¢

LUNCHEON MEATS 1 lb. pkg. 69¢

TABLEFRESH CRISP LETTUCE 19¢

Radishes 8 oz. cello 10¢

Onions bunch 10¢

Cucumbers each 10¢

Red, Firm Tomatoes lb. 39¢

Golden Glow Bananas 2 lbs. 29¢

PILLSBURY FLOUR 5 lb. bag 49¢

CAMPBELL'S VEGETABLE SOUP 10¢

SCOTTIES 2 for 49¢

CREAMY, WHITE SWIFT'NING 3 1/2 gal. 59¢

IGA FROZEN CREAM PIES BANANA CHOCOLATE COCONUT, LEMON NEAPOLITAN and STRAWBERRY

BACON 1 lb. Package 55¢

Pork Roast 10 Lbs. 89¢

SUGAR 89¢

Coatney's PEOPLE IGA FOODLINER