

THE CARLISLE (KY.) MERCURY
Thursday, August 19, 1965 Page 8

Churches

SHRINE OF OUR LADY
Father Edwin H. Tribner
Pastor

Holy Mass: Sundays 9:00 a. m. and 10:30 p. m.
Weekdays 7:00 a. m.

CARLISLE METHODIST CHURCH

James A. Norworthy
Pastor

8:30 a. m. - Sunday Church School
10:45 a. m. - Morning Worship

2:30 p. m. - M-F Group meet.
7:00 p. m. - Prayer Group Meeting

7:30 p. m. - Evening Service
Prayer Meeting and Bible Study every Wednesday evening at 7:30.

SALTWELL METHODIST CHURCH

L. J. Brooks, Pastor
James D. Gausne, Lay Leader

Sunday School - 9:30 a. m.
Sunday Worship Services: (1st & 3rd Sundays) 10:30 a. m.
Methodist Class Meeting (2nd, 4th & 5th Sundays) 10:30 a. m.

Sunday Evening Worship Service (1st & 3rd Sundays) 7:00 p. m.
M-F Sunday, 6:30 p. m.

PLEASANT VALLEY CHURCH OF GOD

Frank Simmons, Pastor

Preaching Service 11 a. m.
Youth Meeting - 6:30 p. m.
Evening Service - 7:00 p. m.
Midweek prayer meeting, 7:30 p. m.

FIRST CHRISTIAN CHURCH

Oliver Savage, Pastor

The Church at Study 9:45 a. m.
The Church at Worship 10:45 a. m.
Evening Worship - 7:00.

CARLISLE BAPTIST CHURCH

August Peters, Pastor

Sunday School - 9:30
Morning Worship - 10:40
Midweek Prayer Service - Wednesday, 7:30 (except first Wednesday which is business meeting.)
Training Union - 7:00
Evening Worship - 8:00

THE PRESBYTERIAN CHURCH

9:30 Sunday School. There is a class here for you.

There will be no church service during the month of August.

8:30 Presbyterian Youth Fellowship.

CHRISTIAN CHURCH CARLISLE, KY.
"Uplifting The Christ Since 1827"

Tom Lipscombe, Minister

The Church at Study, 9:30 A class for everyone.

The Church at Worship, 10:30. (Sermon preview, if class were Special, the week in Carlisle What Church Would Attend?)

Junior Church, 10:30.
Youth Service, 7:30.
Evening Service, 7:30.

LOCUST GROVE BAPTIST CHURCH
J. E. Chapman, Pastor

10:00 A. M. Sunday School
11:00 A. M. Morning Worship
7:30 P. M. Evening Worship

MOOREFIELD METHODIST
E. H. Gainer, Pastor

11 A. M. Worship service
7:30 P. M. Worship service - Every second and fourth Sunday.

10 A. M. Sunday School
Every Sunday morning.

READ MERCURY CLASSIFIEDS

SEWER PIPE

We carry a complete line of cast iron sewer pipe and fittings for sewer hook-up

ROOFING

Just received J. M. Roofing

Reg. 235 lb. and 235 lb. Seal Tab

STORM DOORS

Get your storm doors and windows now

Dorsey Bros. & Fisher

BUY MORE HERE

Whole FRYERS  **lb. 27¢**

SMOKED PICNICS **Whole lb. 39¢**

Sliced Picnics lb. 43¢ **Fischers Mellwood Bacon lb. 79¢**

Spareribs lb. 59¢ **Star Kist Tuna 1/2 chunk light 3-95¢**

Regular Size 4 - \$1

cut-up, split or quartered **lb. 31¢**

LIPTON INSTANT TEA

JUST ADD TAP WATER TO LIPTON INSTANT TEA and enjoy its Delicious Flavor!

6 OZ. JAR **99¢**

*EQUAL PARTS CHOICE TEA AND FLAVOR-SEALING CARBOHYDRATES

Mrs. Paul's Frozen Onion Rings 5 oz. **2 - 49¢** 9 oz. **45¢**

Strietmann New Swedish Kreme Cookies 14 oz. **49¢**

Whipped Blue Bonnet Margarine 28 oz label **lb. 29¢**

Kleenex Luncheon Napkins 75 ct. **2 - 45¢**

Ball Dairy Cottage Cheese 16 oz. **32¢**

Sta Flo Liquid Starch 16 oz. **25¢** 1/2 gal. **45¢**

Hunts Catsup tomato, pizza, hickory 14 oz. **21¢**

Stokely Apple Sauce 303 size **2 - 29¢**

Hi C Fruit Drinks 3 - 89¢ **Royal Puddings** ALL FLAVORS **10¢**

Planters Peanut Butter 18 oz. **59¢** **Mammys Biscuits** **6 - 39¢**

Gold Cross Milk 14 1/2 oz. can **10¢** **Top Job** **GIANT 59¢**

Fia Vor Aid **6 - 19¢** **Fems** 12 1/2 **3 - 31¢**

4 for \$1

Folger's Coffee **lb. 59¢**

reg. drip, fine

Red or White Grapes Seedless **39¢**
2 lbs. for

Pre Cooled Yellow Corn 6 ears for **29¢**

Bib Lettuce lb. 49¢

C & G

Register for **FREE Electric Deluxe Hygiene Sweeper** or **Electro Grand Sewing Machine** to be given away on **Sat., Aug. 21, 1965**

KY FOOD STORES

OVER 500 TOBACCO GROWERS ATTEND CONSERVATION FIELD DAY AT CLAY'S SEED FARM



PEOPLE CAME FROM TWO STATES besides 30 Kentucky counties to observe tests and projects at the Clay Seed Farm on the Walnut Grove Road, Nicholas County on August 5. Besides the seed farm, the A.S.C.S., Soil Conservation Service and Extension personnel were on hand to explain programs, such as summer plant bed management and fall treatment, making hybrid seed, variety test plots, barn curing equipment, pasture and hay seedings, pond construction, road waterways, diversion channels, black light for catching insects and many other interesting practices.

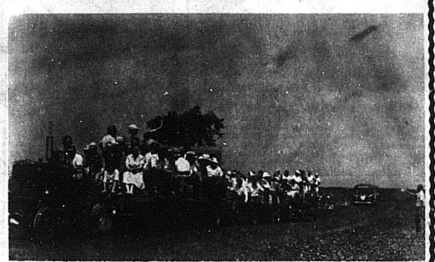

THREE WAGON LOADS--Drawn by a tractor are enroute to a new test plot. Edgar Allen Darroll is their guide.

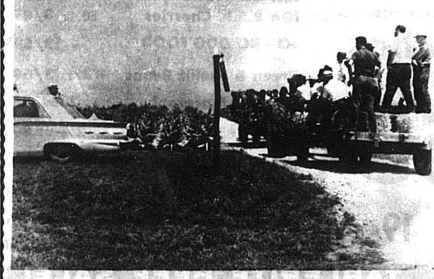

IRA MASSIE, University of Kentucky Tobacco Specialist, addresses several trailer loads of interested farmers at one of the UK Variety Test Plots.

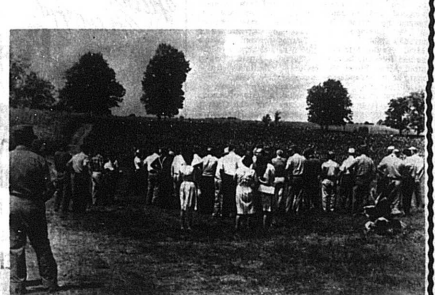

RESULTS OF KNOW-HOW!--Soil Conservation's Bill Threlkeld teams with Harvey Waggoner's, A.S.C.S., to produce road waterway and lake. The waterway is immediately in front of the crowd, while the lake is at left out of the picture.



CHOW TIME--175 pounds of ham plus baked beans, pimento cheese and potato chips were needed to fill the crowd that attended the Clay's Seed Farm Conservation Field Day August 5, 1965.

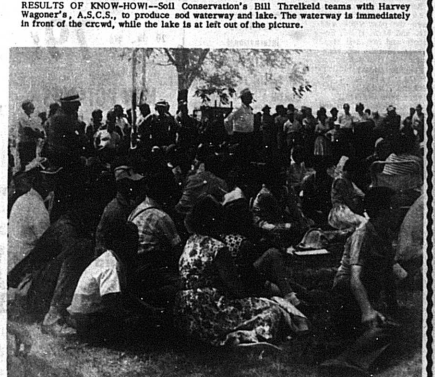

AFTER CHOW!--There were many interested persons from Ohio, Indiana and Kentucky, who with full stomachs, settled themselves comfortably to hear Ira Massie discuss the future of burley tobacco.

Be Wise Grow CLAY'S SEED

CLAY'S SEED

P. O. Box 27 - Carlisle, Ky. 40311

PHONE 618

ON NOW...

OFFICIAL 1965 FORD MODEL CLEARANCE

-record savings in a record-selling year!
Your Ford Dealer