

**Squirrel Season Begins Saturday**  
Frankfort, Special-Kentucky's 110 day squirrel season will open on Saturday, August 14, amid speculation that this should be one of the better hunting years, Minor Clark, commissioner of the Department of Fish and Wildlife Resources, reports. This year the hunters for Mr. Bushnell will have 16 additional days and for the first time in several years the season will be seen the zone system which caused much confusion. Although the season has been split into two parts, the same dates hold for all sections of the state, the Commissioner said. The first phase will continue from August 14 through October 31, while the later season will begin on December 1 and continue through January 31. The bag and possession limit is again six per day with 12 in possession after two or more days of hunting. According to reports

received by the Department of Fish and Wildlife Resources, not all sections will be blessed with an abundant crop of squirrels, but the overall outlook for the state is generally good. The most flood crop is better than average this year with an abundance of berries and nuts reported in many sections. The second phase of the season was set to accommodate the hunters who use a dog to tree the squirrels, but during the month of December most of the foliage has disappeared and the dog and hunter are better able to spot the squirrel. While many hunters prefer this type hunting, the great majority stand by the old methods of "stalking" or "sitting out" the squirrel. The stalker is the person who creeps silently along in the woods, spotting the squirrel at some distance and then approaching, without being spotted, until he is within shooting distance. The "sit" is the hunter who places himself as a strategic spot and waits for the squirrel to feed, and then waits for his quarry to appear.



**ATTEND MEMBERSHIP DAY**, these people were on hand last Friday at the annual membership meeting of the local Southern States Coop, to elect new members of the board of directors and register for prizes given away.—Elder photo.

**CHILDREN UNDER 16 NOT TO WORK ON FARMS DURING SCHOOL HOURS**  
Farmers around Lexington were reminded today that children under 16 years of age are prohibited from working on farms only outside school hours, under Federal law. This word came from Lillard Trice, Supervisor of the Lexington office of Wage and Hour and Public Contracts Division, U.S. Department of Labor. He said the Fair Labor Standards Act prohibits minors under 16 from working in agriculture during school hours for the school district where they live while working. This applies to children who are migratory workers as well as local children.

"The place for children is in school, not in the fields," Trice added. "Today's children will grow up in the world which demands more education and better skills. Schooling now will open the door to opportunity in the future." Trice pointed out that the 16-year age minimum does not apply to children who work on the home farm for their parents or guardians. He also said the Act places no restrictions on farm work by minors 16 years old or over.

Compliance with the Fair Labor Standards Act does not excuse non-compliance with State or local law. "The Wage and Hour Office in Lexington will be glad to answer any questions about the Fair Labor Standards Act," Trice added. The address is 113 Fuller Building, 120 W. Second Street.

**SCHOOL BUDGET**

GENERAL BUDGET  
For School Year 1965-66

Nicholas County School District, County of Nicholas  
TO THE STATE BOARD OF EDUCATION  
FRANKFORT, KENTUCKY

In compliance with the law and the regulations of the State Board of Education, we, the Board of Education of the above named school district, hereby submit to you for approval our General School Budget showing the estimated expenditures, estimated receipts, the rate of levy specified by this board, and the estimated total for the school year 1965 to June 30, 1966.

This budget provides for a term of 9 1/4 months for all elementary schools, 9 1/4 months for all high schools.

**ESTIMATED EXPENDITURES**

Code 111-135 Administration	\$ 20,500.00
111-225 Instruction	292,000.00
111-223 Attendance Services	5,500.00
111-224 Health Services	5,000.00
111-227 Pupil Transportation Services	40,000.00
111-244 Operation of Plant	30,000.00
111-244 Maintenance	20,000.00
111-241 Field Charges	7,000.00
111-121 Community Services	500.00
<b>A. TOTAL CURRENT EXPENSES, CODES 111-135 THROUGH 111-244</b>	<b>\$40,000.00</b>
111-123 Capital Outlay	9,721.00
111-133 Debt Service	0.00
1410-1470 Ongoing Transfers and Refunds	34,000.00
<b>B. TOTAL ESTIMATED EXPENDITURES OTHER THAN CURRENT EXPENSES CODES 111-1470</b>	<b>43,721.00</b>
<b>C. TOTAL BUDGET APPROPRIATIONS (A+B)</b>	<b>\$83,721.00</b>
<b>TOTAL OUTSTANDING INDEBTEDNESS</b>	<b>Revenue Bonds -----\$12,000.00</b>
<b>TOTAL</b>	<b>\$95,721.00</b>

**ESTIMATED RECEIPTS FROM SOURCES OF DISTRICT TAXATION**

0 We expect to have on July 1 unexpended cash balance in the general fund of \$ 100.00

11 The total assessed valuation of all property subject to taxation for general purposes is \$10,500,000.00, exclusive of the assessed valuation of bank shares, and exclusive of real estate, tangible and intangible taxes from corporations assessed by the Department of Revenue, amounts to approximately \$10,700,000.00 and based on levy made, will produce \$ 210,500.00

14 The total assessed valuation of all taxpaying franchise corporations, as assessed by the Department of Revenue, amounts to approximately \$1,000,000.00 and based on levy made, will produce \$ 15,000.00

15 Estimated whiskey withdrawals based on previous assessments and tax levies, and present assessments and requested levy, will produce in 1965-66 \$ 100.00

16 The total assessed valuation of all bank shares in district amounts to \$80,410.00 and based on levy made (maximum permitted by law 4/100) will produce \$ 3,215.54

17 The total number of male citizens listed for poll tax is .00 and based on levy made, will produce \$ 0.00

D. TOTAL OF CODES 0, 11, 14, 15, 16, AND 17 \$ 237,821.64

LESS: Cost of tax collection ---\$ 50,000.00  
Succentations (estimated) 400.04

**E. TOTAL DEDUCTIONS** \$ 5,400.64

**F. ESTIMATED RECEIPTS FROM PREVIOUS TAX DELINQUENCIES (CODE 12)**

AND REVENUE IN LIEU OF TAXES ON ANY OTHER TAXES (CODES 13 and 13) \$ 0.00

**G. TOTAL ESTIMATED INCOME FROM DISTRICT TAXATION (D+E+F)** \$ 212,421.00

**ESTIMATED RECEIPTS FROM ALL SOURCES OTHER THAN DISTRICT TAXATION**

41 Foundation Program	\$750,000.00
81 School Lunch	\$ 2,000.00
61 Public Law 874	\$ 4,500.00
<b>H. TOTAL ESTIMATED INCOME FROM SOURCES OTHER THAN DISTRICT TAX.</b>	<b>\$ 756,500.00</b>
<b>I. GRAND TOTAL OF ALL ESTIMATED RECEIPTS (G+H)</b>	<b>\$ 969,221.00</b>

TO THE LEVYING AUTHORITY OF Nicholas County SCHOOL DISTRICT:

The Nicholas County District Board of Education adopted the above budget for the 1965-66 fiscal year on the 1 day of July, 1965 and respectfully request the levying authority impose a tax of 1.50 for general school purposes, a levy of .00 for financing fund purposes, a levy of .00 for Building Fund, and a levy of .00 for Special Voted School Building Fund, on the assessed dollar valuation of all property subject to common school tax, also a levy of \$50 on the one hundred dollar valuation of all bank shares subject to common school tax a capitation tax of .00 on male citizens in the common school district to whom this tax may be applicable.

Submitted by order of the Nicholas County BOARD OF EDUCATION: Fay S. Campbell, Acting SECRETARY; Woodrow Gause, CHAIRMAN.

I hereby certify that the above request was granted on the 7th day of July, 1965 J. Berry Pursaw Clerk of Nicholas County Kentucky.

**ON NOW...**

**OFFICIAL 1965 MODEL FORD CLEARANCE**

—record savings in a record-selling year! Your Ford Dealer

**KURFEES HOUSE PAINT SALE**

**SEWER PIPE**  
We carry a complete line of cast iron sewer pipe and fittings for sewer hook-up

**ROOFING**  
Just received J.M. Roofing  
Reg. 235 lb. and 235 lb. Seal Tab

**STORM DOORS**  
Get your storm doors and windows now

**Dorsey Bros. & Fisher**

**Home Hardware**  
BILL POWER PHONE 101 DOG BOOTHE

**Ratiff Bros. Co.**  
PHONE 10 CARLISLE, KY.

**Day or Night Ask Your Doctor To Phone Your PRESCRIPTION To The Carlisle Drug Co. CARLISLE, KY.**

**STORE HOURS 8 a.m. to 10 p.m. 7 Days A Week**  
Bring Your Prescriptions to OUR NEW DRUG STORE

**GET THE BEST FOR LESS! LUMBER AND BUILDING SUPPLIES**

**WE CARRY EVERYTHING TO KEEP YOUR HOME UP TO DATE.**

**Our complete stock of quality lumber makes it possible for us to meet all your building needs.**

**Ratiff Bros. Co.**  
PHONE 10 CARLISLE, KY.

**SALTWELL**  
By Mrs. Fred Hollar and Mrs. Roy E. Snapp and Mrs. Gladys Bobb of Covington were Thursday supper guests of Miss Hallie Griffin of Carlisle.

Mr. and Mrs. Allen Rule and Mr. and Mrs. Freddie Gause attended the Germantown Fair one night last week. Mrs. Huel Hollar and son were in Lexington on Friday and were accompanied Mr. and Mrs. Jesse Alexander to visit Mr. and Mrs. C. Allison and other relatives a few days.

Mr. and Mrs. Richard Cain and daughter spent Sunday with Mr. and Mrs. Elmer Coy and family of near Mr. Oliver. Mrs. J. C. Mattox spent Sunday with Mr. and Mrs. Fred Hollar and Gary. Mrs. Floyd McDonald is a patient at St. Joseph Hospital in Lexington where she underwent major surgery on Monday.

Mr. and Mrs. Roy J. Snapp and children of Finney Town, Ohio, Mr. and Mrs. Roy Snapp, Mrs. Gladys Bobb of Covington and Miss Hallie Griffin of Carlisle attended the Germantown Fair on Sunday evening. Mrs. Malinda Alexander of Carlisle and Mrs. Roy Snapp, Mrs. Gladys Bobb of Covington, Mr. and Mrs. Charles King and daughter, Mr. and Mrs. Billy Herrin, and daughters of Oakland.

See The New Juban for 65 Get boards of all sizes, 3 to 80 R.P. BUNTING'S 8-4-1 ckg.

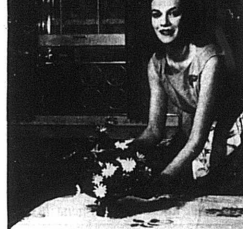

**Spring will never leave this home.**

Why should it? Electric air conditioning is now within everyone's budget. What a difference air conditioning makes! Household chores are so much easier. You can treat your family to their favorite dishes all summer long. And everyone sleeps like a baby with air conditioning. No more turning and tossing on those hot, muggy nights. Air conditioning also gives welcome relief for those suffering from hay fever or asthma. Yet air conditioning costs only pennies a day to operate, thanks to low-cost, rural electric power.

**MODERN ELECTRIC AIR CONDITIONING**

**CASH BONUS**  
Get a head start on summer. We'll pay a big cash incentive of \$125 on a 1,000 BTU capacity for either room or central air conditioning. A limited offer; get complete details soon.  
**Fleming Mason Rural Electric Cooperative Corp.** Flemingsburg, Ky.

**Good Eating for Less!**

**BAKING HENS**  
Webbers Sausage 2 lb. bag \$1.19  
Kentucky Food Stores  
Bacon Thick Slice 2 lb. box \$1.29  
Kahn Weiners lb. 75¢  
Webbers Link Sausage 12 oz. pkg. 55¢  
Cantaloupe New Yams

Booth Braided Cod 2 # max. 99¢  
Stokely Tomato Juice 46 oz. 31¢  
Stokely Tomato Catsup 14 oz. 2/35 20 oz. 23¢

White POTATOES 20 lb. bag 99¢  
KY. Food Stores Bread 2-20 ct. loaves 43¢  
Roman Cleanser Bleach 1/2 GAL. 25¢  
Carnation Milk White Gold tall can 3/39¢  
Tender Leaf Instant Tea 1 1/2 ct. 59¢  
Tender Leaf Tea Bags 48 ct. 59¢  
Krafts Barbecue Sauce 19 oz. 39¢  
Miolo Margarine 1 lb. 6-11

4/89¢  
3 lb. for 29¢

**FROZEN FOODS**

Jack Frost Salt 26 oz. FLAIN OR IODIZED 10¢

Chase & Sanborn Instant Coffee 6 oz. 1 oz. free 69¢  
Chase & Sanborn Coffee reg. 2 lb. \$1.49

Nabisco Waffle Creme Sugar Wafers 12 oz. 35¢  
Nabisco Sugar Honey Grahams 16 oz. box 39¢

Landsoft Tea 48 ct. 39¢

Shop at C. & G. For SAVE-MOR Coupons

**Ballard or Pillsbury BISCUITS**  
6 CANS OF 10 49¢

**C & G**

Register for FREE Electric Deluxe Hygiene Sweeper or Electro Grand Sewing Machine to be given away on Sat., Aug. 21, 1965

**KY FOOD STORES**