

# The Carlisle Mercury

ESTABLISHED 1847  
Printed and Published Every Thursday At Carlisle, Kentucky

WARREN R. FISHER JR., Editor-Publisher  
Mrs. Katherine T. Fisher, Associate Editor

SUBSCRIPTION RATES PER YEAR  
In State, \$2.91 + .08 = \$3.00 - Out of State, \$3.50

## Twenty and Forty-five Years Ago

Thursday, July 13, 1944  
President Franklin D. Roosevelt declared that he would accept the nomination by the Democratic national convention and serve another four years in the White House, if elected.

County Agent W. T. Straw was employed at the July term of the local court for another year.  
According to a message received this week by his parents, Mr. and Mrs. G. O. Curtis, being in, their son, Mr. Claude Curtis was wounded in action in France. Details were not given.

Miss Barbara Fisher entertained with a dinner party Saturday night at the Lexington Country Club for a group of friends. She was assisted in entertaining by her mother, Mrs. Warren Fisher, her aunt, Mrs. Harry Tucker, and Mr. and Mrs. Walford Gray. The dancing was enjoyed by the guests.

Mr. and Mrs. Frank Handley are chaperoning the following young girls at Camp Black Hawk this week: Louise Hopkins, Leatrice Swiford, Mary Alice Pumphrey, Emily Abbott, Helen E. Swiford, Nell Smith, Dorothy Hughes, Virginia Coates, Georgiana Young, Roberta Hughes, Sue Scott and guest, Ann Wilder of Boonville.

Married: Miss Helen Hollier and Mr. Nick Detmerion, June 17, at Wesley Chapel in Cincinnati.

Died: Tom Sgt. and Mrs. John W. Frederick, a son, Mr. and Mrs. Reynolds Small, a son, Dr. and Mrs. Ralph I. Ratcliff, a daughter.

Died: Judge Innes Ross, 73, July 7, at his home. Mrs. Evaline Ruden Wagner, 70, June 5, at William K. Vice, 50, Monday at his residence, Charles Wright, Friday, at his home in Louisville. Mrs. B. Vice, 65, Monday.

35 Years Ago  
July 19, 1919  
Ten Nicholas County boys

**A Little Yapping**  
By Nellie Crump

News of The Week  
Mrs. W. H. Baker was reported very ill last week at the Masonic Widows Home near Louisville where she resides. Later report said she had greatly improved.

Miss Halie Griffin took advantage of the long week-end to visit her brother and later in Covington.  
Mr. and Mrs. Elmer Baber and grandson, Johnny Baber and Miss Becky Snapp of near Winchester, were at Sunday afternoon service of Miss Nellie Crump.

C. B. Candy and side-ladies on his Bath County arm and came to his home for the Festival several days ago on his old neighborhood. Says he has good prospects for garden and crops and Sunday afternoon service will come by the time Mr. and Mrs. David Galen, who is Mr. Galen's wife, and the Big Boxy Sperry, have returned from so week's vacation in Florida. Such a nice way to utilize the Cadillac "Coke" gave wife Beulah for recent birthday gift. The usual came over one morning to take me a drive and was so far below my first chance to ride in a

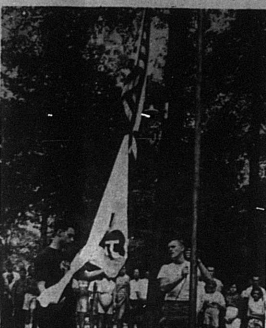

## FARM & HOME

By Estil J. Nofziger, County Agent, Mason Highway Assistant County Agent

**Livestock Field Day At U. K.**  
The annual Livestock Field Day will be July 13, at Coldwater Farm in Lexington. We will review the year's research work of the department plus some new information on animal diseases and parasites. This is one way to keep abreast with the rapid amount of knowledge needed in farming.

There will be a special 4-H Livestock program for youth at the field days this year. 4-H livestock members along with adult farmers are urged to attend. Free lunch will be served.

**Left-Over Pesticides**  
Many farmers are asked about left-over pesticides. Most folks want to know if the chemicals left over from last year are still good enough to control the pests. The chemicals may be effective under certain conditions. If you had your materials stored in a cool, dry place and the packages are tightly closed, chances are that most materials purchased new last year are still good. They should be used first, however.

**How To Use The**  
Many questions are asked about left-over pesticides. Most folks want to know if the chemicals left over from last year are still good enough to control the pests. The chemicals may be effective under certain conditions. If you had your materials stored in a cool, dry place and the packages are tightly closed, chances are that most materials purchased new last year are still good. They should be used first, however.

**How To Water The Garden**  
When you water your garden, be sure to do a good job. Frequent light sprinkling or irrigation favors shallow root development and causes moisture to be lost through evaporation. When you apply water to your garden, soak the soil to a depth of 6 to 8 inches. Watering will vary with the soil type. Light sandy soils dry out more quickly than heavy soils.

**SUNNYSIDE HOMEMAKERS**  
The Sunnyside Homemakers met at the home of Mrs. Jim Simmons. There were 13 members, four visitors. Mrs. Marge Wilson and three children present. The meeting was called to order by the vice president, Mrs. Duane Letcher. Mrs. Hiram Hogg gave the devotion.

**After Lunch**  
Mrs. Alex. Anderson and Mrs. Mary Jackson had the club program for recreation. The games were given by Mrs. Alexander and Lavina McParland, which was "Honey Grog" most of the members had stood to work on and got a lot of work done.

**Top-Quality Passenger Tires**  
NOW ONLY \$16.25  
750 x 14 tubelless black Regularly \$21.45

**Top-Quality Passenger Tires**  
NOW ONLY \$13.75  
670 x 15 tubelless black Regularly \$17.95

older leaves. Affected plants may recover and develop a normal green color in the upper leaves. Sometimes recovery is incomplete or occurs so late that both yield and quality are adversely affected.  
Affected plants take up too much manganese. Manganese is a necessary plant food in small quantities. On very acid soils, where the pH is 5.2 or lower during a part or all the growing season, manganese may be released from the soil in amounts greater than tobacco and some other plants can utilize. When tobacco is grown year after year on the same field with annual applications of large quantities of acid-forming commercial fertilizers, many of Kentucky's tobacco soils become too acid not only for tobacco but other crops.

part or all the growing season, manganese may be released from the soil in amounts greater than tobacco and some other plants can utilize. When tobacco is grown year after year on the same field with annual applications of large quantities of acid-forming commercial fertilizers, many of Kentucky's tobacco soils become too acid not only for tobacco but other crops.

Reg. \$2.00 \$1.00  
Gentle-Regular-Super  
and Little Girls  
Carlisle Drug Co.

# BIG SAVINGS In Southern States TIRE SALE

Prices Cut On Southern States Unico Top-Quality Nylon Powercruiser Tires

Powercruisers are tops for mileage, durability and long-run economy. They're safety-engineered for extra stability on curves... extra-fast stops... extra control on wet pavements. Unconditionally guaranteed on pro-rata tread depth basis for the life of the tread, with no time or mileage limitations whatsoever. They've got to be good! Get yours now.

**EASY TERMS**  
NOW ONLY \$18.25  
750 x 14 tubelless white Regularly \$24.40

**Other Sizes Available Too • Limited-Time SALE... Come in and Save Now**

**Carlisle Co-operative**  
CARLISLE, KY. Phone 37  
Your SOUTHERN STATES COOPERATIVE AGENCY

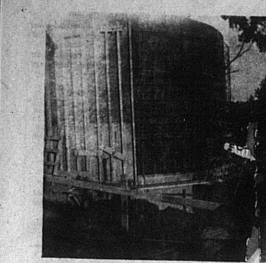

CONSTRUCTION PROGRESSES—At left part of a sewage disposal plant. Right, the Nicholas County Home, abiding.—Photos by Ernest Sosby

**NATIONAL ACREAGE ALLOTMENT FOR 1965-CROP WHEAT**  
A national wheat allotment of 49½ million acres for the 1965-crop has been proclaimed by Agriculture Secretary Orville L. Freeman, according to R. O. Wilson, Chairman of the State ASC Committee. It is the same as the 1964 allotment.

The U. S. Department of Agriculture simultaneously announced the allocation of the allotment among the States. All except Hawaii are listed as commercial wheat States. The 1965 wheat allotment for Kentucky will be 172,049 acres, down by 2,247 acres, from

1964. The national allotment has been apportioned among the States on the basis of acreage needed for production of wheat during the 10-year period 1964-65, with adjustment for abnormal weather conditions. The U. S. Department of Agriculture simultaneously announced the allocation of the allotment among the States. All except Hawaii are listed as commercial wheat States. The 1965 wheat allotment for Kentucky will be 172,049 acres, down by 2,247 acres, from

generally need a weekly irrigation, whereas heavier soils may need irrigation only every 10 to 14 days. During the early stages of growth, irrigating every three or four days may be necessary to maintain an adequate moisture supply in the top part of one plant bed. Keep the moisture supply uniform as possible throughout the season.

Following setting, affected plants grow slowly, turn light green to yellowish between the larger veins and gradually develop numerous circular dead spots on the tobacco has been observed for many years. Until recent years not many plants in any field were affected, but now many fields may have enough affected plants to cause alarm. Several fields in Nicholas County have shown this disease.

Following setting, affected plants grow slowly, turn light green to yellowish between the larger veins and gradually develop numerous circular dead spots on the tobacco has been observed for many years. Until recent years not many plants in any field were affected, but now many fields may have enough affected plants to cause alarm. Several fields in Nicholas County have shown this disease.

**Have vacation weather at home!**

How would you like to sleep in the cool north woods tonight? Not as impossible as you might think. Low-cost air conditioning brings vacation weather into your home; lets you enjoy spring-like comfort all summer long.

**ELECTRIC AIR CONDITIONING**  
Delicious Regular Pepsi  
Ice-cold Pepsi-Cola drenches your thirst, refreshes like no other. Its sparkling-light taste is so inviting, so clean. Think young... say "Pepsi, please!"

**\$15 BONUS**  
Air condition now and earn a big cash incentive for RECC members. Hurry, this offer expires soon!  
PERMIT TO OUR CO-OP MEMBERS  
Your Fleming-Mason Rural  
ELECTRIC COOPERATIVE CORP.  
FLEMINGSBURG, KY.



CONSTRUCTION PROGRESSES—At left part of a sewage disposal plant. Right, the Nicholas County Home, abiding.—Photos by Ernest Sosby

Included in the national allotment for 1965-crop wheat is a national reserve of 20,000 acres for additional allotments to be listed on the basis of relative need due to new areas coming into production of wheat during the last 10 years. It has been the same amount for several years. A special acreage reserve of 100,000 acres is being established for the first time as provided by the Agricultural Act of 1964.

This special reserve is for additional allotments to eligible farms in counties where wheat is a major income-producing crop. It will be used in adjusting allotments for eligible old wheat

acreage reserve of 100,000 acres is being established for the first time as provided by the Agricultural Act of 1964. This special reserve is for additional allotments to eligible farms in counties where wheat is a major income-producing crop. It will be used in adjusting allotments for eligible old wheat

acreage reserve of 100,000 acres is being established for the first time as provided by the Agricultural Act of 1964. This special reserve is for additional allotments to eligible farms in counties where wheat is a major income-producing crop. It will be used in adjusting allotments for eligible old wheat

acreage reserve of 100,000 acres is being established for the first time as provided by the Agricultural Act of 1964. This special reserve is for additional allotments to eligible farms in counties where wheat is a major income-producing crop. It will be used in adjusting allotments for eligible old wheat

acreage reserve of 100,000 acres is being established for the first time as provided by the Agricultural Act of 1964. This special reserve is for additional allotments to eligible farms in counties where wheat is a major income-producing crop. It will be used in adjusting allotments for eligible old wheat

acreage reserve of 100,000 acres is being established for the first time as provided by the Agricultural Act of 1964. This special reserve is for additional allotments to eligible farms in counties where wheat is a major income-producing crop. It will be used in adjusting allotments for eligible old wheat

acreage reserve of 100,000 acres is being established for the first time as provided by the Agricultural Act of 1964. This special reserve is for additional allotments to eligible farms in counties where wheat is a major income-producing crop. It will be used in adjusting allotments for eligible old wheat

acreage reserve of 100,000 acres is being established for the first time as provided by the Agricultural Act of 1964. This special reserve is for additional allotments to eligible farms in counties where wheat is a major income-producing crop. It will be used in adjusting allotments for eligible old wheat

acreage reserve of 100,000 acres is being established for the first time as provided by the Agricultural Act of 1964. This special reserve is for additional allotments to eligible farms in counties where wheat is a major income-producing crop. It will be used in adjusting allotments for eligible old wheat

acreage reserve of 100,000 acres is being established for the first time as provided by the Agricultural Act of 1964. This special reserve is for additional allotments to eligible farms in counties where wheat is a major income-producing crop. It will be used in adjusting allotments for eligible old wheat

## TOO MANY QUESTIONS SHORT TERM?

Consolidate short-term debts with a long-term Land Bank loan. Lower principal payments free cash for operating capital. Low interest rate. And you can prepay your loan without penalty. See us!

USE MERCURY CLASSIFIEDS  
We make electrical repairs

ROY FRITZ, Manager  
MAYVILLE  
1000 STATION ST.  
CARLISLE  
DEPOSIT BANK BLDG.  
On Tuesdays

Garrett Furniture

Fashionable women have used cosmetics since antiquity. Archeologists excavating Roman ruins in Syria found ivory boxes containing white face powder, eyebrow pencils, and tubes of perfume.



MR. SMITH has been making CARPETS for the house-makers of America for 115 years. The expert he makes will fit your needs now and in the years to come. Above all—he knows that only honest value will keep a cherished tradition alive.

DIV SANDEHILDE — a wonderful, new all-wool auraler Wilton carpet at an astonishing low price.

ALEXANDER SMITH  
Carpets and Rugs  
Garrett Furniture

# HOW ENJOY PEPSI EITHER WAY!

REGULAR OR NEW DIET PEPSI... BOTH HAVE FAMOUS PEPSI FLAVOR

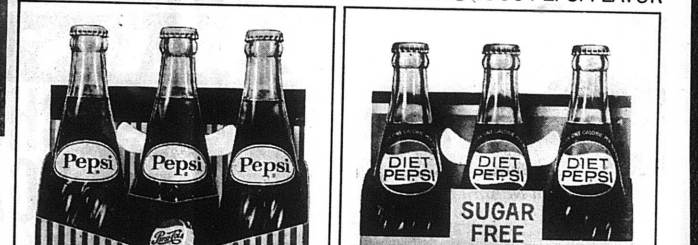

**Pepsi**  
SUGAR FREE  
**DIET PEPSI**

**DELICIOUS REGULAR PEPSI**  
Ice-cold Pepsi-Cola drenches your thirst, refreshes like no other. Its sparkling-light taste is so inviting, so clean. Think young... say "Pepsi, please!"

**NEW SUGAR-FREE PEPSI**  
New Diet Pepsi-Cola has less than one little calorie in a white bottle. Yet it tingles with famous Pepsi flavor. It's all taste... no aftertaste! Try it today.

**Take home a carton of each today!**  
Bottled by Pepsi-Cola Bott. Co. of Ripley, Ohio under appointment from PEPSI-COLA COMPANY, N.Y.