

## Poison Control Centers Listed in Kentucky

Lexington, Ky.—Nine poison-control centers and one poison information central have been established in Kentucky, the U. K. Ag Extension department pointed out this week.

The control centers maintain extensive files on potentially toxic substances which may be swallowed, inhaled or absorbed through the skin. The centers provide technical information to physicians, veterinarians and other individuals whose activities and responsibilities occasionally require services of this kind.

The Poison Information Central is at the University of Kentucky School of Pharmacy. This facility main-

tains a committee of specialists available for consultation whenever regional center files lack sufficient information on a specific substance.

The poison control centers are: King's Daughters' Hospital, Ashland; St. Luke's General Hospital, Fort Thomas; Department of Pediatrics, 323 East Chestnut Street, Louisville; Porter Moore Drug Co., Berea; Harlan Memorial Hospital, Harlan; Owensboro-Davess County Hospital, Owensboro; Bowling Green-Warren County Hospital, Bowling Green; Central Baptist Hospital, Lexington; and Western Baptist Hospital, Paducah.



Happy New Year  
1964  
May every hour be your happiest one.

Happy Holiday 1964

Realizing the value of our many friends, we extend to all sincere greetings and best wishes of the season.

**HOME HARDWARE**

More People Than Ever Are Shopping at IGA!

Discover, on thousands of our customers here, that IGA means complete selection, quality products, friendly service and low prices every day. If you haven't already paid a visit to our store, we urge you to come in today. Give us the opportunity to show you the many advantages you can enjoy by doing all your food shopping at IGA. Make 1964 a savings year... you'll be glad you did!

LAST YEAR - THIS YEAR - NEXT YEAR...  
**YOU ALWAYS SAVE AT... IGA**

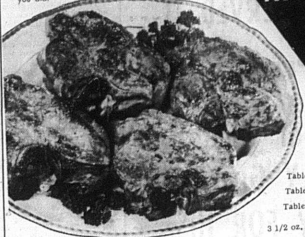

**IGA FOOD MAGIC!**  
PORK STEAK OR CHOP CREOLE

**PORK STEAK OR CHOP CREOLE**  
Wipe 4 to 6 Tablette Pork Steaks or Chops with damp cloth. Season to prevent curling, make a gash or two in fat edge. Season generally on both sides with mixture of salt, pepper, and a bit of poultry seasoning. Brown on both sides in shallow casserole of Tablette Oil. Place in garlic-oiled and greased casserole of Tablette Oil. Place in one medium onion and one green or looking dish. Cover with one medium onion and one green or looking dish. Add one 1/2 cup IGA Tomatoes, crushed. Cover and bake in 375 F oven till thoroughly cooked, about 1 hour. Accompany with fluffy rice, spiced, and crusty bread.

Citadel Pure Jelly 5 for \$1.

IGA Frozen Meat Pies

**Pork Chops**

Center Cut Ribs **lb. 53¢**

Pork Loin Roast

3 to 4 lb. Loin Portion **lb. 33¢**  
3 to 4 lb. Rib Portion **lb. 29¢**

Country Style Pack Ribs **lb. 39¢**

Pork Steak **lb. 39¢**

Boneless Pork Roast **lb. 37¢**

Sliced Bacon **lb. 49¢**

**DOMINO PURE CANE SUGAR**  
10 lb. Bag **98¢**  
(Limit 10 lbs. with \$5 Order)



**Bush's Best BEANS**  
PINTO • NAVY • GRT. NORTHERN  
• MEXICAN STYLE • KIDNEY • BUTTER

Show Boat Pork and Beans **10 for 89¢**

**Coatney's PEOPLE'S IGA FOODLINER**

IGA FANCY Applesauce 303 Can **3 for 39¢**  
NIBLET'S GOLDEN Corn 12 oz. Can **6 for 99¢**  
BUSH CHOPPED Kraut No. 1 Can **10 for 89¢**  
CITADEL PURE Preserves Peach, St. Berry, Blk. Berry, Jar **3 for 31¢**

TABLETTE MARGARINE 4 lbs. **89¢**  
U. S. No. 1 White Potatoes 10 lb. bag **39¢**

Tabletfresh Golden Carrots **lb. Cello 2 for 25¢**  
Zipper Skin Tangerines 180 size **Doz. 39¢**  
Flame Cluster Grapes **lb. 19¢**  
Tabletfresh Kale or Spinach 10 oz. Cello **2 for 49¢**

THE CARLISLE (KY.) MERCURY Page 11  
Thursday, January 2, 1964

**ALIENS MUST REPORT ADDRESSES DURING JANUARY**  
Thomas M. Pederson, District Director of the United States Immigration and Naturalization Service stated that the period within which aliens must report their addresses is almost at hand.

The month of January has been set for the address reporting period. All aliens in the United States, with few exceptions, must report their addresses to the Government during that period. Mr. Pederson said that forms with which to make the report will be available to all post offices and offices of the Immigration and Naturalization Service during the month of January.

Mr. Pederson urges all aliens to comply with the reporting requirements, as willful failure to do so may lead to serious consequences.

**NEWS BULLETIN SIXTH ANNUAL CLERGY INSTITUTE**  
"Neurotics in the Church" will be the theme of the Sixth Annual Institute for Clergy to be held February 24-28, at Eastern State Hospital, Lexington. The Institute, under the joint sponsorship of the Kentucky Council of Churches and the Hospital, is open to all ministers of the state.

Featured speaker for the 2-day event, which begins on Monday afternoon, will be Dr. Robert St. Clair, author of a recent book on the Institute theme. There will be additional resource persons, discussion leaders, etc., in a program designed to aid the busy pastor of today in his ministry to the many disturbed and distraught persons who seek his help. Ministers wishing to at-



New Year  
May every day of the year bring you joy.

The C. C. Cole Co.



Four good reasons why Mr. and Mrs. Bill Gill of Somerset prefer electric heating

Not the four you see above, though their comfort is reason enough. No — the Gills have four other reasons. But let them tell it!

"We feel that switching to electric heating was just about the smartest thing we ever did. First of all, there's individual room control. Second, electric heating is seamless and clean. Third, we no longer have to remember to order fuel. And fourth, there's no expensive heating plant to maintain.

So take a tip from the Gills of Somerset. Let your KCI heating specialist show you how easy it is to make up in the "joy of great electric living."

**KU** SYMBOL OF SERVICE  
**KENTUCKY UTILITIES COMPANY**  
an investor-owned electric company

## NEW YEAR Grocery Buys

**ROUND STEAK lb. 69¢**  
Rump Roast — lb. 89¢  
Hamburger Buns (6 Pack) — lb. 39¢  
2 for 49¢

**GROUND BEEF** 10 lb. bag **39¢**  
**Fresh Kale** Cello Pkg. **19¢**  
3 lbs. **49¢**

**Yellow ONIONS** 3 lbs. **19¢**

Morrell Pride Shortening 3 lbs. **59¢**  
Sausage 2 for **69¢**  
Pillsbury Deluxe CAKE MIXES  
Chocolate, Double Dutch, White  
3 for **\$1.00**

Paramount Chili WITH OUT Beans **39¢**  
Star Kist Tuna 1/2's Light Chunk **2/69¢**  
Sta Pine pt. **29¢**  
Velvet Skin Bath Size 2 for **49¢**  
Miss America Sweet Potatoes 2 1/2 can **2/45¢**  
Krey Sliced Beef 13 oz. can **49¢**

**Domino Pure Cane Sugar** 5 lb. Bag **49¢**  
Pinto Beans 2 lb. **25¢**  
Deluxe Ironing Board Pad & Cover **89¢**  
Chase & Sanborn Instant Coffee **\$1.19**  
10 oz. jar  
Joan of Arc Red Kidney Beans **2 for 29¢**  
**C & G**  
Shopworth Super Market