The Carlisle Mercury
ESTABLISHED 1867
Printed and Published Every Thursday At Carlisle, Kentucky
Second class postage paid at Carlisle, Kentucky
WARREN R. FISHER JR. .... Editor-Publisher
(Mrs.) Katherine T. Fisher .... Associate Editor

Twenty and Forty-five Years Ago

Thursday, Oct. 7, 1943

Mrs. Beulah P. Huddleson and Miss Beulah P. Wasson, members of the U. S. Naval Womens Reserve, were enrolled recently at the Naval Training School (Storekeepers) on the campus of Indiana University at Bloomington, Ind. where they are undergoing an intensive 12 week course preparing to release shore-based sailor storekeepers for active sea duty.

Mr. and Mrs. Hicel Asbury entertained Dr. and Mrs. B. F. Reynolds and Mr. and Mrs. W. E. Piper last Wednesday evening at their home in the country.

Paul Ockerman and Buchanan Wrench entertained with a Weiner Roast on the Buchanan farm near Myers, Friday night. There were 20 guests, chaperoned by Mr. and Mrs. Nathan Young.

Miss Martha Gatewood was accompanied to Cincinnati by her parents, Mr. and Mrs. O. T. Gatewood Wednesday, where she entered Mt. St. Joseph's on the Ohio, College.

Among those from Carlisle attending the circus in Lexington Monday were: Hicel Asbury and daughters Emily and Ann, Phyllis Ann Cook and Kay Fisher.

S. W. Campbell has arrived safely overseas, according to a cablegram received by his parents, Dr. and Mrs. E. A. Campbell.

Pfc. Paul Guthrie has been transferred from Westover Field, Mass., to the Army Air Base at Richmond, Va.

Born--To Mr. and Mrs. Carl Hughes of Moorefield, a daughter, Wednesday, September 29, at Johnson Memorial hospital.--To Mr. and Mrs. Robert Stone of near Myers, a son, Thursday, at Johnson Memorial hospital.

45 Years Ago
Thursday, October 3, 1918

Two more Nicholas boys make supreme sacrifice--George Rector Clark of Milltown, dies of bronchial pneumonia at Ft. Clinton, Ohio, and William H. Brooks on the battlefield of France.

War trophy train visits Carlisle.

Writing from France--Frank Scott, H. C. Moore, John P. Ham, Ward Poe, "Shug" Barnett and Willie Laughlin.

Joe Harrison, son of Mr. and Mrs. James Harrison, who is at Jacksonville, Fla., home on furlough.

Dr. G. B. Spencer accepted as member of Medical Reserve.

Carlisle Cemetery Co. sets aside lot for burial of young men who give lives for country.

Citizens of Carlisle contribute ton of old wearing apparel for Belgian relief.

Benson Collins stricken with pneumonia in N. Dakota while traveling with a Naval Bank in interest of Fourth Liberty Loan.

Carlisle business men of 1918, N. Effron, Tilton Bros. & Roberts, Ernest Hall, Jas. N. Norton, Insurance Broker; C. U. Bramblett, real estate; Bryson Farm Agency, Howard Hardware Co., Brayfield, Patton & Dalzell, W. F. Tune and Waugh Dry Goods Co.

Born--To Mr. and Mrs. John F. Sugg, a son.

Readers Comments

Mr. V. F. Hardin
Route No. 3
Carlisle, Kentucky
Dear Mr. Hardin:

I received your nice letter and also read it in the Carlisle Mercury. I am sending a copy of this to the paper also so that all will understand why we passed the curfew law.

First, we passed it to help our officers have the law behind them when they picked up youngsters disobeying.

I'm very fond of young people and in no way do we intend to interfere in their social or other activities. The 10:30 time limit is for the purpose of keeping down loud noises and excessive driving along the main square of Carlisle, caused mostly by youngsters who hang around town until up in the early morning hours.

All young people are welcome to ball games, shows, etc., that last until after the curfew hours. All we ask is that when activities are over that they go on home and do not congregate on the main streets.

The curfew has been very successful in other towns and we hope it will be here. Most of our trouble is from the older boys who if they would help their parents when they need them, they wouldn't want to stay up all nite but would be at home resting.

If all boys were as nice as the two boys you have, I'm sure we would need no curfew.

I will be glad to discuss any matters with the young people at any time.

Yours very truly,
William Power
Mayor
Carlisle, Kentucky

September 26, 1963
Mr. Gilbert Reid
Mr. Billy Campbell
Mr. Ralph Bowen
Mr. J. Maurice Cameron
Mr. Billy Duncan
Mr. A. V. Allison
Mr. Paul Guthrie
Mr. Eugene Clinkenbeard
Mr. J. R. Hamilton
Mr. George Moreland
Mr. James Hardin
Gentlemen:

On behalf of the Nicholas County Fiscal Court, I have been asked to write this letter to you to state the deep appreciation to each of you for having come to the Courthouse at Carlisle last Friday, September 20 to testify at a wage rate hearing, which will form the basis for the establishment of minimum wages on public projects to be constructed in Nicholas County in the next few months.

The Fiscal Court realizes that each of you in your particular occupations are quite busy and that you came to the courthouse as part of your public spirited duty in an effort to be of whatever help you could be in seeing that wages were established that would be reasonable in this county. The members of the Court know that it is this type of cooperation that makes it possible for our community to continue to grow and they wish to individually thank each of you for the efforts in this matter.

Very truly yours,
Charles M. Cox
County Attorney

A Little Yappin'
By Nellie Crump

News of the Week.

Mr. and Mrs. Jesse M. Dotson, of the Bald Hill section of Nicholas County, have moved to the Scott cottage on High street.

Mr. and Mrs. Cray Marshall and family were guests of his cousins, Mr. and Mrs. Raymond Cooke, of Ft. Mitchell, Ky., last Sunday.

Were you up in time to see the ice Monday morning? I understand there was also ice in low places over Nicholas County last week.

A sure sign that winter is "comin' round the mountain." I opened my front door this morning and found a great big kershaw lying on the porch. Many thanks to the one who put it there.

True to name, this is "A Little Yappin" (very little) but all for this week, due partly to the fact that I have had rather serious eye trouble recently and do not have what it takes to get or write news. If you have something for this column, please call 465. Your help will be appreciated. Thank you.

Yaps—All . . .

"THOSE AUTUMN LEAVES..."

Farm & Home

by Estil J. Noffsinger, County Agent, Margie Wilson Home Agent, Mason Morrison Assistant County Agent

Fire Prevention Week October 6-12
Preventing Fires is Everybody's Job

Every year the start of the heating season brings an increase in the number of farm fires. The National Safety Council says that more than 3,000 people die each year in farm fires. The annual cost of these fires is over 150 million dollars.

Tragic as these figures are though, they tell only part of the story. Add to this the loss of livestock production, foodstuffs, housing, and potential farm income and you begin to see the seriousness of this annual loss.

You can help protect your home, family, and farm business by being certain that some basic safety precautions are taken.

1. Be sure every member of the family knows what to do in case of fire.

2. Check possible escape paths, and make sure they are kept unobstructed.

3. Have fire fighting equipment available, and be sure every family member knows how to use it.

4. Be sure eveyone knows how to report a fire. Post the number over the telephone.

5. Check your chimneys, flues, furnaces, and heaters for safe and proper operation.

6. Check the attic and basement for accumulation of trash. Remember, clean areas don'tbreed fires.

7. Remove and burn trash and debris from around your farm buildings.

These simple precations may save your home, family, and business.

Tobacco Stripping

Nicholas County tobacco growers will soon start stripping their tobacco. Care of the stalks is a very vital matter. One ton of tobacco stalks contains about $11.00 worth of nitrogen, phosphate, and potash. About three fourths of this is soluable in water. If the stalks are left out in the rain for a few days, most of the fertilizer value will be lost. Growers are urged to keep the stalks in the dry or spread them on sod or small grain fields as the tobacco is stripped.

Too Rushed to Eat

Eating on the run! That's the main reason many teenagers say they don't eat properly. They are in too big a hurry to stop for a good meal.

Dr. Evelyn Spindler of the U. S. Department of Agriculture's Federal Extension Service recently interviewed 75 teenagers to find out why they didn't eat better. Here's what she found—

They got up too late for breakfast, had to catch a bus, spent too much time in dressing and make-up.

They had only 30 minutes for lunch and sometimes meetings were crammed into the lunch period.

They came home and had a quick snack after school, had to rush back before dinner for play practice, band rehearsal, football. After that, they ran out for a snack at the drug store or hamburger shop.

Meals on the run—plus self-inflicted diets—add up to poor nutrition.

This is particularly true, Dr. Spindler says, of teenage girls. Boys require about 3,600 calories, about a third more than girls of the same age. And in eating more, boys usually get more nutrients. There's also some evidence that boys choose better foods than girls.

Dr. Spindler believes it's imperative that teen-age girls take a good long look at their diets. For every 10 girls, six of them are poorly nourished—that is, they get two-thirds or fewer of the nutrients recommended for their age group by the National Research Council.

The nutrients most commonly lacking in teen-age diets are calcium and vitamin C. Iron too is often low in the diets of young girls.

A VISITOR FROM INDONESIA
by Karlyn Coatney

On Wednesday, September 18, Bro. Leslie H. Smith missionary to Indonesia, came to visit the sixth grade in the Carlisle Elementary School. We felt that we were very privileged to have one speak to us from this country since we will be studying about this country later in the year.

He first told us about the country of Indonesia itself. Bro. Smith told in a very interesting way of the location, the dense population of the country, various customs of the people, and of the missions program of this country.

After his brief talk he showed us very interesting colored slides. With each slide he gave at detailed explanation.

Following the slides he showed us several things from Indonesia including a puppet, a native costume, a sword, and an Indonesia Bible, from which he read John 3:16 in the native tongue of that country.

After a years stay in the United States, Bro Smith and his family will return to Indonesia as Southern Baptist missionaries for a five year term. We feel as if we are better acquainted with the country of Indonesia since hearing about it from someone who lives there.

WARNING!
RENEW YOUR DRIVERS' LICENSE

Solid, swift, silent Super Torque Ford for '64! Bred in open competition, built for total performance. Hundreds of pounds heavier, it's smoother, steadier than any other car in its field.

What's new? This year only your Ford Dealer can say 'Everything!'

New '64 Falcon—great new big-car look, great new ride, same great old economy! Plushest ride ever built into a compact!

New '64 Fairlane...family car with sports-car feel! New elegance in and out. Priced very low... proved out by over a billion owner-driven miles!

F.D.A.F.

TRY TOTAL PERFORMANCE '64 AT YOUR FORD DEALER'S

HARPER'S GARAGE 254 EAST MAIN ST. CARLISLE, KY.

THESE TRUTHS WE MUST HOLD

No. 10 of a Series

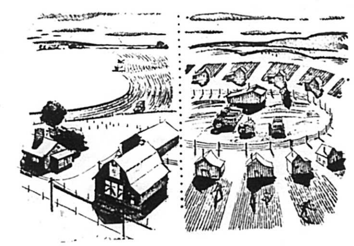

IS PRIVATE PROPERTY A HUMAN RIGHT?

Americans believe:

In Abraham Lincoln's wisdom, "Property is the fruit of labor; property is desirable; it is a positive good in the world." Just as all honest work is dignified, so is the fruit of that work a symbol of dignity. Private property rights are essential to a life of dignity and freedom. The essence of Man's freedom is the right to have and to hold that which he has earned.

Communists believe:

There being no God, human rights are those granted by the state. Man's purpose is to serve the state. This is also the purpose of property, therefore, private property defeats the purpose of man. Individual freedom is impractical because it interferes with state planning. The glory of the state must be achieved through selfless dedication to the purposes of the state.

ETERNAL VIGILANCE IS THE PRICE OF LIBERTY

To renew and quicken interest in our precious heritage of Freedom, and its superiority over the Communist philosophy, these messages are being published by Kentucky Utilities Company, an investor-owned electric company.

KU SYMBOL OF SERVICE
KENTUCKY UTILITIES COMPANY
an investor-owned electric company

YOUTH FAIR PREMIUM LIST

(Continued from page 1)

HANDICRAFT, Supt. -John Lee Sharp. Electrical lamp made or rewired, John Sharp $1.50, Bobby Fay $1.00. Extension cord made by club member, Paul Purcell, $1.00, Claude Campbell .75, John Sharp .50. Most outstanding electrical object made this year, John Sharp $1.50. 4-H Camp Handicraft, Kay Threlkeld $1, Mary Caldwell .75, Phyllis Workman .50. Woodwork exhibit made this year by a club member, Jimmy Parker $2. Entomology arrangement, John Sharp $3.00, Robby Kingsolver $2.00.

RECORD BOOKS: Cash awards of $1.00, .50 and .25 will be made for each 4-H Club project record book, ranking 1st, 2nd, or 3rd respectively in the project. Good Grooming: Elizabeth Ann Clay $1.00, Pat Craig .50, Linda Frances Clay .25. Electric: John Sharp $1.00, Joe Burden .50, Thomas Jones .25. Foods: Elizabeth Ann Clay $1.00, Kay Threlkeld .50, Elaine Schandling .25. Canning: Elaine Schandling $1.00, Peggy Tincher .50, Judy Tincher .25. Sewing: Elizabeth Ann Clay $1.00, Pat Craig .50, Kay Threlkeld .25. Housekeeping: Elizabeth Ann Clay $1.00, Martha Mitchell .50, Phyllis J. Letcher .25. Home Furnishings or Room Improvement: Kay Threlkeld $1.00, Mary Caldwell .50. Lawn Improvement: Bobby Fay, Red, .50. Career Exploration; John Sharp, Red .50. Garden: John Sharp $1.00. Farm Labor: John Sharp $1.00. Tomatoes: John Sharp $1.00. Entomology John Sharp $1.00. Dairy: D. W. Booth $1.00. Pony: D. W. Booth, Red, .50. Swine: D. W. Booth $1.00. Jr. Leadership: Eddie Fryman, red, .50. Woodworking: Jimmy Park $1.00. Beef: Donnie Selvage $1.00, Frank Buckler .50. Tobacco: Larry Jolly $1.00, Billy House .50, Willie Hogg .25.

4-H Secretary's Book, Headquarters 6th & 7th $3.00, Moorefield $2.00.

F. H. A. DEPARTMENT - Supt. - Miss Lucy Carol Walden & Miss Patty Rose. Clothing: Most outstanding garment in FHA, Luann Ellington $5. Awards of $.75 and .50 will be given on blue and red ribbons respectively. Home Economics I - Skirt and blouse (any material), red, Teresa Ellington. Cotton Dress, Blue, Judy Wagoner, Rita Hunter, Marilyn Gaunce. Red, Teresa Ellington, Nora Stevenson. Sports outfit, Blue, Linda Ritchie. Home Economics III - Tailored dress (cotton or wool) Blue, Paulette Anderson, Luann Ellington. Dress-up Costume, Blue, Luann Ellington. Red, Linda Ritchie, Marilyn Gaunce. Suit (lined), Blue, Donna Sue Berry, Judy Crawford, Paula Guthrie. Red, Rita Dayton. Foods: 6 pieces of plain chocolate fudge, Blue, Teresa Ellington, Luann Ellington. Red, Linda Ritchie. Cherry Pie, Blue, Rita Dayton, Red, Connie Scott, Teresa Ellington, White, Luann Ellington.

Foods - Home Economics I 6 sugar cookies, Blue, Carolyn Hildreth. Red, Marilyn Gaunce. 6 Brownies, Blue, Sally Wilson. Red, Joyce Barbee, Marilyn Gaunce. 6 Biscuits, Blue, Judy Clinkenbeard, Marilyn Gaunce. Red, Sally Wilson. Home Economics II - White butter cake (no icing), Blue, Linda Ritchie, Connie Scott. White, Teresa Ellington. 6 plain muffins, Blue, Teresa Ellington, Linda Ritchie. Home Economics III and IV - 1 qt. green beans, Blue, Linda Ritchie.

UTOPIA CLUB DEPARTMENT - Supts.: Mrs. Don Smith and Ewell Clinkenbeard. CROPS - 6 stalks of tobacco, Edgar A. Darrell $4.00, Emmett Darrell $3.00, Bobby Webb $2.00. 6 ears of hybrid corn, Bobby Webb $3. Best portion of a bale of alfalfa hay, Bobby Webb $1.00.

CLOTHING - Tailored garment, Betty Morrison $1.50, Reba Wills $1.00, Patsy Webb, Ribbon. Cotton or rayon dress, Reba Wills $1.00, Patsy Webb .50, Betty Morrison, Ribbon.

CANNING - 1 qt. tomato juice, Patsy Webb $75., Reba Wills .50, Cordelia Smith, Ribbon. 1 qt. whole tomatoes, Cordelia Smith $.75. 1 qt. green beans, Patsy Webb $75., Reba Wills .50, Cordelia Smith, Ribbon. 1 pt. cucumber pickles, Patsy Webb $.75, Cordelia Smith .50.

FOODS - White cake (any icing), Reba Wills $1.50. Devil's food cake (any icing), Reba Wills $1.50, Cordelia Smith .75. 6 biscuits, Reba Wills $.75, Cordelia Smith .50. 6 yeast rolls, Reba Wills $.75. Apple Pie, Reba Wills $1.50.

ADULT DEPARTMENT - Supts. Mrs. Chas. Fay and Mrs. Albert Henry. 1 butter cake (any icing), Mrs. Edgar Scott $1.50, Cordelia Smith .75, Janette Link, Ribbon. Angel Food Cake (any icing), Mrs. Ray Caswell $1.50, Mrs. Nelson Fryman .75, Mrs. Edgar Scott, Ribbon. Devil's Food Cake (any icing), Mrs. Edgar Scott $1.50, Mrs. Nelson Fryman .75, Willa Mae Scott, Ribbon. Plate of fudge, Mrs. Calvin Wills $1.50, Mrs. Harold Mitchell .75, Mrs. Wilburn Clark, Ribbon. Jam cake, Mrs. W. G. Irvin, $1.50, Mrs. Edgar Scott .75, Mrs. Calvin Wills, Ribbon. Best Decorated Cake, Mrs. Edgar Scott $1.50, Mrs. Wilburn Clark .75. 6 biscuits, Mrs. Jack Tincher $.75, Mrs. Calvin Wills .50, Cordelia Smith, Ribbon. 6 yeast rolls, Mrs. Jack Tincher $.75, Mrs. Fred Tolson .50, Mrs. Calvin Wills, Ribbon. German chocolate cake, Mrs. Edgar Scott $1.50, Lavina McFarland .75. Cherry pie, Mrs. W. G. Irvin $1.50, Mrs. Edgar Scott .75, Mrs. Nelson Fryman, Ribbon.

CANNING - 1 qt. green beans, Mrs. Edgar Scott $.75, Mrs. Nelson Fryman .50, Cordelia Smith, Ribbon. 1 qt. tomatoes (whole), Mrs. Wilburn Clark $.75, Cordelia Smith .50, Mrs. W. G. Irvin, Ribbon. 1 qt. peaches, Mrs. Nelson Fryman $.75. 1 pt. carrots, Mrs. Nelson Fryman $.75. 1 pt. cucumber pickles, Mrs. Edgar Scott $.75, Mrs. Nelson Fryman .50, Cordelia Smith, Ribbon. 1 qt. tomato juice, Mrs. Edgar Scott $.75, Mrs. Jack Becker .50, Mrs. Jack Tincher, Ribbon. 1 glass grape jelly, Mrs. Jack Becker $.75, Judy Tincher .50, Peggy Tincher, Ribbon.

CLOTHING - Most practical apron, Sandra Barlow $1, Lavina McFarland .75, Mrs. Billy Hunter, Ribbon. Cotton dress, Mrs. Calvin Wills $1, Mattie K. Guthrie .75, Elizzbeth Clay, Ribbon. Tailored garment, Ruth King $1.50, Mrs. Billy Hunter 1.00. Appliqued or embroidered pillow cases, Mrs. Sherman Crump $1.00, Mrs. Stanley Alexander .50, Mrs. Nobel Gillispie, Ribbon. Afghan (knitted or crocheted) Mattie K. Guthrie $2.00, Mrs. Noble Gillispie $1.00. Handmade bedspread, Mrs. W. G. Irvin $2.00, Lavina McFarland 1.00, Mattie K. Guthrie, Ribbon. Prettiest and best made quilt (Not exhibited before, made within last 5 years), Mrs. W. G. Irvin $1.00, Mattie K. Guthrie .50. Oldest quilt, Mrs. Gertrude Vice $1.50, Mrs. Noble Gillispie .75. Hooked rug, Mrs. Russell Shrout $3.00. Knitted sweater, Mrs. W. G. Irvin $1.50. Best dressed doll by child (dress must be made by child), Kay Threlkeld $1. Becky Galyon .50.

HANDMADE CRAFTS - Supt. - Lavina McFarland. Pillow, Lavina McFarland $1, Mrs. Bobby Webb .50. Decorated sweater, Mrs. Jack Becker $1.00, Mrs. Sherman Crump .50. Sweat shirt, Lavina McFarland $1.00, Mrs. W. G. Irvin .50. Caned stool or chair, Lavina McFarland $1.00, Mrs. Billy Hunter .50.

CROPS AND HORTICULTURE - Supts.: Fred Whaley and Bobby Webb. Garden products exhibit, of 10 food items produced in garden, arranged as a display, to be judged on a basis of their table quality. Mrs. Calvin Wills $5.00, Mrs. Stanley Alexander 4.00, Mrs. Jack Tincher 3.00, Mrs. Edgar Scott 2.00, Mrs. Nelson Fryman 1.00. Heaviest cushaw, Agnes Price $1.00, Billy Boots .50, Willie Lee Ritchie, Ribbon. Heaviest pumpkin, Ruth Ann Tolson $1.00, Jeff Becker .50, Fred Allen Tolson, Ribbon. Jar of honey, Fred Tolson $1.00. Plate of 5 turnips, Mrs. Edgar Scott $1.00, Mrs. Clay Scott .50. Plate of 5 tomatoes, Mrs. Fred Tolson $1.00, Marilyn Webb .50, Mrs. Edgar Scott, Ribbon. Plate of 5 potatoes, Sylvia Garrett $1.00, Mrs. Billy Hunter .50, Mrs. Bobby Webb, Ribbon. Plate of 5 sweet potatoes, Mrs. Willie Ray Darrell $1.00. Plate of 5 onions, Mrs. Russell Abnee $1, Mrs. Edgar Scott .50, Mrs. Nelson Fryman, Ribbon. Plate of 5 sweet peppers, Mrs. Edgar Scott $1.00, Don Smith .50, Nell Brayfield, Ribbon. Plate of 5 hot peppers, Frances Argo $1.00, Aline Sharp .50, John Lee Sharp, Ribbon. Plate of snap beans, Mrs. Edgar Scott, $1.00, John Lee Sharp .50, Francis Argo, Ribbon. Plate of lima beans, unshelled, Mrs. Stanley Alexander $1.00, Mrs. Billy Hunter .50, Mrs. Nelson Fryman, Ribbon. Six ears of popcorn, Aline Sharp $1.00, John Lee Sharp .50, Francis Argo, Ribbon. Six ears hybrid corn (white or yellow), Bobby Webb $3.00, Jimmy Simons 2.00, Jimmy Hardwick 1.00. Tobacco, 6 stalks on a stick, Tommy Darrell $4.00, Edgar Darrell 3.00, Bobby Webb 2.00, Jack Clark 1.00. Tobacco sweepstakes, open to 1st place winner of 4-H, FFA, Utopia & Adults Classes - Purple Ribbon, Edgar Darrell - Utopia Club. Best portion of bale of alfalfa hay, Bobby Webb $1.50, Jimmy Simons 1.00.

DAIRY SHOW - Supts.: Herbert Duncan and William Dampier. Jersey, Heifer, 12 months and under, Kent Mann $4.00. Heifer, 13 months and under 2 years, D. W. Booth $4.00. Cow, any age, D. W. Booth $4.00. Champion Jersey - Purple Ribbon, D. W. Booth. Holstein, Cow any age, Eddie Day $4.00. Guernsey, Heifer, 12 months and under, Kent Mann $4.00. Heifer, 13 months and under 2 years, D. W. Booth $4.00, Kent Mann 3.00. Champion Guernsey - Purple Ribbon, D. W. Booth. Grand Champion (Only Champions of previous classes) - Rosette, Eddie Day. Showmanship Contest - Ribbon, Eddie Day.

BEEF SHOW - Supt.: Frank Terrell. Best baby beef, Frank Buckler $5.00. Female over 12 months, Donnie Slevage $5.00.

PONY SHOW - Supt.: Emmett Darrell. Pony, under 44 inches tall, any breed or type, Cliff Vice $5.00, Alma Joy Hunt 4.00, Rachel Booth 3.00. Poney, over 44 inches tall - any breed or type, Mary S. Caldwell $5.00, Eddie Day 4.00, Kay Threlkeld 3.00. Kids riding pony, broken, any age, any sex, Mary S. Caldwell $5.00, Kay Threlkeld 4.00, Eddie Day 3.00.

PET SHOW - Supts.: Glenn Grear and Calvin Wills. Dog with longest hair, Phyllis Atkinson $.50, Vickie Curran .25, Dennis Hunt, Ribbon. Dog with shortest hair, Linda Livingood $.50, Rhoda Anderson .25, Janice Clay, Ribbon. Dog with longest tail, Billy Caldwell $.50, Karen Curran .25, Phyllis Atkinson, Ribbon. Dog with shortest tail, Dianna Curran $.50, Linda Livingood .25, Jack Livingood, Ribbon. Dog with longest ears, Gary Broderick $.50, Dianna Curran .25, Mary Caldwell, Ribbon. Dog with shortest ears, Linda Livingood $.50, Jack Livingood .25, Paul Livingood, Ribbon. Oldest dog, Lynn Galyon $.50, Pat McCarty .25, Tommie Vice, Ribbon. Youngest dog, Paul Livingood $.50, Linda Livingood .25, Jack Livingood, Ribbon. Fattest dog, Tommie Vice $.50, Dianna Curran .25, Sammie Wilson, Ribbon. Tallest dog, Billy Caldwell $.50, Sammie Wilson .25, Becky Grear, Ribbon. Leanest dog, Sam Cameron $.50, Rhoda Anderson .25, Karlyn Coatney, Ribbon. Shortest dog, Linda Livingood $.50, Jack Livingood .25, Paul Livingood, Ribbon. Youngest person to exhibit dog, Dora Livingood $.50, Donna Livingood .25, Mary Cameron, Ribbon. Oldest person to exhibit dog, Charlie Ewell $.50, Tom Vice .25, Ada Snapp, Ribbon. Cleaverest dressed dog, Donna Livingood $.50, Linda Livingood .25, Karlyn Coatney, Ribbon.

FFA DEPT. Supt.: Glenn Collins. Hybrid corn, 6 ears, Jimmy Letcher $3.00, Jackie Clark 2.00. Tobacco, 6 stalks on a stick, Jimmy Anderson $4.00, Jackie Clark 3.00, Jimmy Letcher 2.00, Estil Helphenstine 1.00.

DAIRY SHOW - Heifer, 12 months and under, Kent Mann $4.00. Kent Mann 3.00. Heifer, 13 months & under 2 yrs., Kent Mann $4.00. Cow, any age, any breed, Eddie Day $4. Champion - Purple Ribbon, Eddie Day.

FARM SHOP EXHIBIT. Any article made or repaired in farm shop from wood. Jackie Clark $3.00, Gayle Tincher 2.00, Jimmy Hamilton 1.00.

"HANDY" CRAFT AND INDUSTRIAL ART. Supt.: Minton Whitt. Woodworking (7th & 8th), Larry Vaughn $2., David Grear 1.00, David Smoot .50. Woodworking (9th & 10th), Robert Talbert $2.00. Woodworking (11th & 12th), Danny Booth $2.00, Dennis Feeback 1.00. Article made of metal, Gayle Kelly $2.00. Electrical project made in industrial arts class, Dwaine Clark $2.00. Mechanical drawing, Gayle Kelly $2.00. Architectural sketching, Gayle Kelly $2.00.

HEALTHY BABY CONTEST Girls, 6 months to 12 months, Ramona Carole Randolph $4., parents Mr. and Mrs. Jack Randolph; Debra Kay Fryman 3., parents Mr. and Mrs. Clay Fryman; Glenda Faye Jones 2.00, parents Mr. and Mrs. William Jones. Boys, 6 months to 12 months, Ronald Warren Smith $4.00, parents Mr. and Mrs. Ronald Smith; Steven Douglas Hamilton 3.00, parents Mr. and Mrs. Douglas Hamilton; Donald Markland, Jr. 2.00, parents Mr. and Mrs. Donald Markland. Girls, 12 months to 24 months, Whitney Mathes $4.00, parents Mr. and Mrs. Billy Mathes, Janet Sue Linville 3.00, parents Mr. and Mrs. William Linville; Patricia Ann Fair 2.00, Mrs. Tommy Bowles. Boys, 12 months to 24 months, John Doyle $4.00, parents Mr. and Mrs. Enoch Doyle; Michael Thomas Blount 3.00, parents Mr. and Mrs. Joe Blount; Gregory Todd Rawlings 2.00, parents Mr. and Mrs. Donnie Rawlings.

FLOWER SHOW - Department I - Open to homemakers and others who are not members of the Carlisle Garden Club. Marigold, Rachel Stacey $1.00, Sylvia Garrett .50, Reba Wills, Ribbon. Rose, Tommy Darrell $1.00, Mrs. Gertrude Vice .50, Mrs. Newt House, Ribbon. Zinnia, Mrs. Evelyn Bailey $1.00, Lavina McFarland .50, Tommy Darrell, Ribbon. Chrysanthemum, Mrs. Wilburn Clark $1.00, Mrs. Newt House .50. African violet: 6" pot or less, Mrs. Mary Belle Shrout $1.00, Mrs. Stewart Moore .50, Mrs. Maurice King, Ribbon. Dahlia, Mrs. Newt House $1.00, Mrs. Don Smith .50, Mrs. George Summers, Ribbon. Coxcomb, Tommy Darrell $1.00, Mrs. Calvin Wills .50, Mrs. Walter Shepherd, Rib. Aster, Mrs. Walter Shepherd $1, Reba Wills .50, Lavina McFarland, Ribbon. Arrangement of dried or preserved material or both, Mrs. Walter Shepherd $1.00. Arrangement of fresh flowers suitable for living room, fol-

TURN TO PAGE 7

PEPSI-COLA COMPANY BRINGS YOU
the sugar-free cola with rewarding true-cola taste!

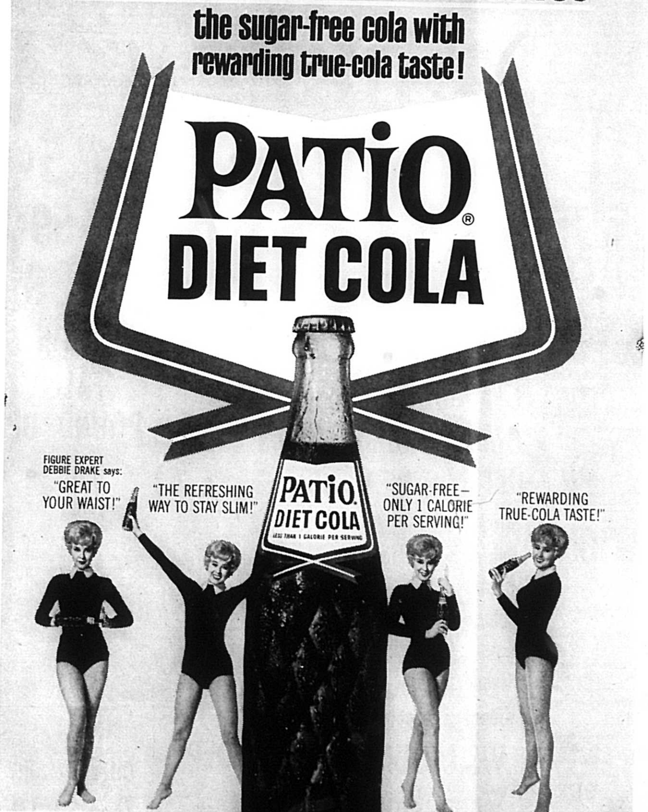

© 1963, PEPSI-COLA COMPANY

"Now you can satisfy that natural yearning for refreshment and still stay slim. New Patio Diet Cola contains only one calorie per serving. It's absolutely sugar-free, yet it tastes delicious. Gives you true-cola taste because it's made with true-cola ingredients by Pepsi-Cola Company. Try it today. It's the refreshing way to stay slim. Patio Diet Cola...in economical Half-Quarts."

BOTTLED BY Pepsi Cola Btl. Co., Ripley, O., UNDER APPOINTMENT FROM PEPSI-COLA COMPANY N.Y., N.Y.