

The Carlisle Mercury

ESTABLISHED 1847

Printed and Published Every Thursday at Carlisle, Kentucky

Second class postage paid at Carlisle, Kentucky

WARREN R. FISHER JR., Editor-Publisher
(Mrs.) Katherine T. Fisher, Associate Editor

SUBSCRIPTION RATES PER YEAR
Subscription Rate in Kentucky, \$2.50 a Year
Rate Anywhere Else \$3.00 a Year

IT'S GOING TO TAKE TRICKY FOOTWORK!



The sale of bonds by their personal appearances during World War I resumed. Olga Petrova, Geraldine Farrer, Irene Castle, Fred Astaire, and King Ruggold who appeared the night of the big fire at a race horse barn in which one of Kentucky's finest lost his life along with other valuable horses. The next day great crowds milled about a downtown window to see the coffin's small silver shoes. No one in the theatre that night Ruggold made the announcement himself after his appearance and bond sales.

Continued page 6

Farm & Home

by Bill J. Neffinger, County Agent, Margie Wilson, Home Agent, Mason Morrison, Assistant County Agent

September 30 is the deadline for farmers to file for the federal gasoline tax refund. This gasoline use tax covers the period from July 1, 1961 through June 30, 1962 but farmers have until September 30 to file their final application. These forms are available in the Extension office for anyone who has not applied as yet.

Fall is a good time to prepare plant beds. Many farmers have gone to the preparation for several reasons. The soil usually works better in the fall, weather conditions are a little better, after the tobacco has been hoisted they usually have a more spare time in the fall to prepare these beds than they do in the spring. Another thing, if they do not get around to preparing the beds in the fall, usually in the spring we have wet weather, dry weather or cold weather that sometimes makes it late before they can get around to preparing plant beds. So for that reason we find more and more farmers go-

SLEEP AWAY YOUR BACKACHE



ON A NEW **SPRING AIR BACK SUPPORTER MATTRESS**

THE WORLD'S MOST MARVELOUS MATTRESS
Easy terms
Garrett's Furniture Co.

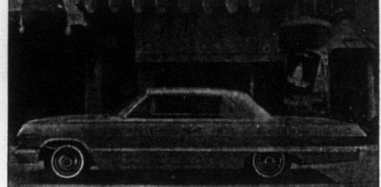

The 1963 Dodge look is smart, new and sporty. For added distinction the Impala Sport has a new chrome grille, that further contributes to its sporty look. The new Chevrolet has a sleek new rear deck and sleek new look.

The Tri-Hi-Y Club chose for their officers president, Jean McClanahan; vice president, Nida Smoot; secretary, Jessica McCreary; treasurer, Diana Jackson; reporter, Jeanne Vaughn; song leader, Judy Caswell; chaplain, Libby Judge; historian, Brenda Fryman; assistant historian, Linda McDonald; recreation leader, Sherry Vice; Sophomores, Sharon Ockerman and Sharon Kenney are sponsors for the club.

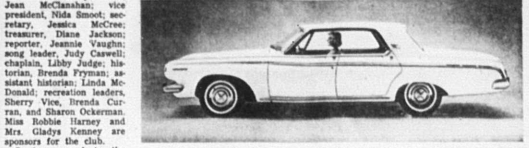

DODGE FOR '63—The standard-size, low-price Dodge for 1963 has a 119-hp wheelbase and larger exterior dimensions which agreeably increase inside roominess and trunk space. Twenty-four different models are offered, including the Polara four-door hardtop shown above.

Coming around to the sports scene, the boys who were interested have finished on Friday 11th, one week of conditioning for basketball practice. While we're on the subject of basketball, the cheerleaders, who were elected by popular vote of the student body, are as follows: Senior, Sharon Hasty; Juniors, Jeanne Vaughn, Sherry Vice, and Joyce Walker; Sophomores, Sharon Ockerman and Judy Whitaker. Veterans from last year were Jeanne Vaughn and Judy Whitaker.

The Sportsman's Club, who haven't announced a project yet, have as president, Jimmy Leitcher; vice president, Mary McClanahan; and Ralph Fort as secretary and treasurer.

The Science Club, under Thedy Poe, has chosen what they think is a very worthwhile project, to invite a science team from Oak Ridge, Tenn. to give a science program in chapel and two or three classes in the field of nuclear energy. The officers for this club are president, Eddie Taylor; vice-president, Jean McClanahan; secretary, John D. Wallace; and treasurer, Danny Smith.

The Pep Club, whose officers are president, Judy Caswell; vice president, Linda Allison; secretary, Judy Mitchell, have chosen to give awards to the ball players and cheerleaders as their project. Mrs. Burton will sponsor this club.

Shell dealers list some causes and cures of 10 sounds, smells and other symptoms that often puzzle drivers

Even if your car's in good condition, it may act up occasionally. When puzzled, consult this chart. It doesn't cover every problem, but it will help with some of the more common ones.

DESCRIPTION	LIKELY CAUSE	WHAT TO DO
High-pitched squeal when you first start the engine.	1. Worn or glazed fan belt. 2. Loose fan belt. 3. Water pump seal needs lubrication.	1. Replace the belt if it looks worn. It could break. 2. Have the fan belt tension checked. A loose belt may not turn the generator fast enough to charge the battery. 3. Add Shell Cooling System Protector to radiator water.
Throbbing roar.	1. Damaged or worn muffler.	Replace muffler. Your Shell dealer can do this for you.
High-pitched erratic ping-pong sound—usually lasts just a few seconds. (Often called wild ping.)	1. Erratic combustion caused by glowing carbon deposits that flake off and ignite the fuel too soon.	Try Super Shell gasoline. It contains three anti-knock ingredients. One is TCCP. This famous Shell additive works to "inert" combustion deposits that could otherwise cause wild ping.
Screaching brakes.	1. Badly worn brake linings. 2. Glazed brake lining.	Any brake trouble should be checked immediately by your Shell dealer. It could be dangerous. If linings are badly worn or glazed, brakes should be refitted soon.
Strong gasoline odor when you can't start the car.	1. Flooded carburetor. 2. Leaking tail pipe or muffler.	Let the car sit a minute. Push the accelerator to the floor (don't pump it). Then try the starter. Replace damaged part promptly. Note: Always have exhaust system inspected when your car is lubricated.
Exhaust fumes. Most noticeable when driving in town or when your engine is idling.	1. Broken fan belt. 2. Faulty generator or voltage regulator. Or loose connection in electrical system.	Stop at the first station to avoid running a battery down. 1. Replace fan belt. Suggest a carry spare belt—it could save you time and trouble. 2. Have electrical system inspected to locate the trouble.
When cruising, dashboard generator light goes on—or ammeter erratic continuously shows "discharge."	1. Broken fan belt. 2. Faulty generator or voltage regulator. Or loose connection in electrical system.	Stop at the first station to avoid running a battery down. 1. Replace fan belt. Suggest a carry spare belt—it could save you time and trouble. 2. Have electrical system inspected to locate the trouble.
Brake pedal action feels peculiar: 1. Pedal feels spongy. 2. Pedal slowly sinks to floor under pressure.	1. Air in brake lines. 2. Hydraulic fluid leaking past master cylinder piston.	Brakes with these troubles should be fixed immediately. Have your Shell dealer inspect your brake system.
Car pulls to either side: 1. When braking. 2. When cruising.	1. Water, oil or hydraulic fluid on brake lining/brakes out of adjustment. 2. Uneven or low pressure in tires.	1. Think back! If you've just driven through water, drive with caution until linings dry. Otherwise, have brakes checked soon—it could be dangerous. 2. Check tires for correct pressure. Do this soon. Under-inflation can also cause excessive tire wear.
Engine temperature suddenly passes the danger point on your dashboard gauge.	1. Broken fan belt. (You may hear the clatter when this breaks.) 2. Loss of cooling water.	Turn off engine. 1. Check fan belt. 2. To check coolant—follow these rules. Let engine cool down. Remove radiator cap slowly with extreme care to avoid scalding. Add water slowly with engine idling. Check for leaks.

Twenty and Forty Years Ago . . .

Thursday, Sept. 24, 1942
Ben Alexander, who was formerly connected with the Squire Deal Grocery, has accepted a position at the King Hardware Company, and took up his new duties Monday morning. Martin Judge, custodian at the Carlisle post office and prominent in American Legion activities here, narrowly escaped serious injury last week when he was attacked by a hog in the farm of Bernard Lusk, two miles from Carlisle on the Moorefield place.

In Milltown, Saturday—Monroe F. Vice, aged 61 years, at his home near Mr. Zou, Sept. 15.—John Richard George, at his home in Borussia, Monday.—Miss Alethea Martin, at the home of her sister near Mrs. Elizabeth McCormick, last Thursday, at the home of her son-in-law Rolla T. Hall, Monday.—Thomas Radtiff, suddenly died last Thursday morning in a corn field on his farm.

Henry Howe Bramblett, one of Mr. and Mrs. Henry Bramblett, of the county was one of the successful applicants who this week was announced as having passed the Bar examinations in Kentucky.

Mr. and Mrs. Henry Bramblett, of the county was one of the successful applicants who this week was announced as having passed the Bar examinations in Kentucky.

W. F. Clark, of Carlisle, prominent merchant man, and stock man, was elected a director in the Burley Tobacco Growers Pool from this district composed of Bracken, Harrison and Nicholas counties.

Mr. and Mrs. J. C. Dedman courted here with an extremely light docket.

Mr. and Mrs. J. C. Dedman courted here with an extremely light docket.

Mr. and Mrs. J. C. Dedman courted here with an extremely light docket.

Mr. and Mrs. J. C. Dedman courted here with an extremely light docket.

Mr. and Mrs. J. C. Dedman courted here with an extremely light docket.

Mr. and Mrs. J. C. Dedman courted here with an extremely light docket.

Mr. and Mrs. J. C. Dedman courted here with an extremely light docket.

Mr. and Mrs. J. C. Dedman courted here with an extremely light docket.

Mr. and Mrs. J. C. Dedman courted here with an extremely light docket.

Crossword



Answers to crossword puzzle.

KUSTINI BRAND NEW 23" TABLE TV
STYLED to make you proud to own it!
BUILT for world's finest performance!

SUNBOW CONTACT
Features sound motion picture
20,000 watts of picture power.
\$719.95

HANDCRAFTED Chasels
FOR GREATER DEPENDABILITY
Duncan's Electrical Shop

fresh as all outdoors
(and the cleanest cooking indoors)

A flawless electric range keeps your kitchen fresher—no matter how much cooking you need to do. All you use is pure electric heat, that's clean as electric light itself.
It's the truly modern way to get meals done—and part of tomorrow's better living, electrically. Start your all-electric living with a flawless, automatic electric range.

BUY YOUR RANGE NOW . . . WELL HELP PAY YOUR WIRING BILL
If you change from 2-wire to 3-wire, 100-ampere service, and install EITHER an electric range or electric dryer, we'll give you \$15.00 in production credits for better service hardware, greater operating dependability and additional wiring needed.
If you have 3-wire service and install an electric range or an electric dryer, we'll pay \$15 toward additional wiring needed.
Offer good through 10/1/62. See your KUTU or KUTEP manager for eligibility.

with a Shelllubrication
Rex & Paul Shell Service
SHOP HERE ONCE YOU'LL SAVE HERE ALWAYS YOUR V STORE
Just Arrived 22 VARIETIES
Plastic Decorative Flowers
5¢-10¢-19¢
GILLETTE RAZOR & FOAMY
NEW SLIM ADJUSTABLE RAZOR—6 SUPER BLUE BLADES
79¢ Foamy \$2.29 \$133
SENSATIONAL PRICE
Just Arrived first fall shipment
Delicious Chocolates
lb. 69¢
Morrison's Variety Store
Keep this guide in your glove compartment. SHELL It may come in handy if your car acts up.

Delicious Chocolates
lb. 69¢
Morrison's Variety Store
Keep this guide in your glove compartment. SHELL It may come in handy if your car acts up.