CLASSIFIED

FOR SALE–

FOR SALE — Hot air furnace, coal stoker. Cheap. See W. B. Fisher, phone 98.

FOR SALE or TRADE — Hotel, 14 rooms (furnished); 3-room apt. Ray Flora, phone 346-R2. 10-4-4tchg

Don't miss big Fall Harvest Sale. Garrett Furniture Store. Phone 69. 10-18-tfn. Plastic Occasional Chair $12.95 value now $8.88. Garrett Furniture Store. Phone 69. 10-18-tfn

Regular $49.95 Channel Back Chair, $28.88. Garrett Furniture Store. Phone 69. 10-18-tfn

Two used 21-inch TVs. Good $99.95. Garrett Furniture Store. Phone 69. 10-18-tfn

Ironing Board Pad and Cover Set. $1.95. Value $1.00. Garrett Furniture Store. Phone 69. 10-18-tfn

Big 12-ft. G. E. Refrigerator. Dial Defrost. $185.00. Garrett Furniture Store. Phone 69. 10-18-tfn

Big 13.6 net cubic ft. G. E. Refrigerator, dial defrost. $219.00. Garrett Furniture Store. Phone 69. 10-18-tfn

Big 12-ft. G. E. chest freezer. $189.00. Garrett Furniture Store. Phone 69. 10-18-tfn

For Sale or Trade — One modern brick house in Douglas Court. See Paul Garrett.

FOR SALE—Burton gentle and broke. Call Dorsey Watkins, phone 605. 10-18-3tpd

FOR SALE. Good Aberdeen Angus Bull, 18 months of age. W. G. Irvin. Telephone 151. 10-18-3tpd

FOR SALE — One Upright Howard piano. Price to sell. Call 250-J. 10-18-3tPd.

FOR RENT–

FOR RENT — Exceptional downtown residence. Ideal for office and home, three bedrooms. 240 Locust St. Phone 100. 10-25-3tpd.

FARM FOR RENT — 140 acres Harrison county. 7-room house. Grade A dairy. 2.82 acres tobacco base. Call 7-2835, Lexington. 10-25-1tchg

LOCKERS FOR RENT — Coatney Bros. Frozen food lockers. Drawer type, $17.50 door type, $15. Sign up NOW. 10-18-2tchg

FOR RENT—Two room office suite, formerly occupied by Charles Cox, in Frey building. Completely redecorated and ready for immediate occupancy. 9-20-tfn.

NOTICE–

WANTED—Would like to buy several stands of bees. write Jesse H. Reed, R.R. 4, Winchester, Kentucky. 10-24-4tpd

NOTICE — Homemakers Talent Show. Nicholas County high school. Thurs. Oct. 25. Adm. 25 and 50c. Door prize. 10-25-1tchg

NOTICE—Replace or repair zippers on jackets, trousers, dresses, skirts—see Jimmy Carter at C. C. Cole Co. 10-11-3tpd.

NOTICE. State-Wide Termite and Pest Control. We are professional exterminators. If you would like a free inspection of your house with no obligation or strings attached, see or call Arnold Thornsburg, agent, 215 Archdeacon ave. phone 347-M. 10-18-4tpd.

Don't miss big Fall Harvest Sale. Garrett Furniture Store. Phone 69. 10-18-tfn.

Don't miss big Fall Harvest Sale. Garrett Furniture Store. Phone 69. 10-18-tfn.

CARD OF THANKS

We want to thank all our friends and neighbors for the cards, flowers and food at the death of our husband and father. The pallbearers, Mathers-Shearer for their help, the pastor for his consoling words.

The family of. Morton Vice. 10-23-1pd.

Wyatt lists

Continued from page 1

visual interpretive program installed. Wyatt said a new $75,000 swimming pool will open there next year.

During this Democratic administration, Wyatt said, average monthly grants to the needy aged in Nicholas county have increased over $14.00. Average monthly grants per dependent children family have risen over $19.00; the monthly grant to the needy blind has increased $22.43, and the totally disabled now receive $23.57 more per month.

Candidates for Festival named

A king and queen, prince and princess will be crowned at the Carlisle PTA Fall Festival on November 2, in the Armory. Two candidates from each grade at the Carlisle City School have been chosen. A king and queen will be elected by penny vote from the high school candidates. A prince and princess will be elected in the same manner from the elementary school candidates.

The following have been selected: Senior—Jimmy Simons, Mary Logan Gilley; junior — Steve Ockerman, Wajida Hamm; sophomore —Vaughn Frey, Rita Dayton; freshman — Gayle Snapp, Camille Kariwinne.

8th — Larry Vaughn, Donna Stone; 7th — Gary Ratliff, Lorrain Frey; 6th—Gary Crawford, Mary Galbraith; 5th—Jim Galbraith, Debbie Vice; 4th — Kurt Frey, Vickie Ann Crawford; 3rd — William N. Young III, Jane Giffin; 2nd — Tommy Darrell, Terry Pendergrass; 1st — Daniel Beaert, Linda Clinkenbeard.

Scouts to work for UNICEF

Carlisle Girl Scouts from Intermediate and Brownie Troops will Trick or Treat for UNICEF on Halloween, Wednesday, October 31, from 3 to 5 p.m. The girls will be accompanied by parents or Scout Leaders, and will carry milk cartons with UNICEF bands on them. Only one group of girls will call at each house, therefore, please give your entire contribution to this group.

UNICEF is giving assistance to children and mothers in other parts of the world and enabling countries to develop sound and long range programs for the health and welfare of children.

Last year UNICEF benefited more than 56,000,000 mothers and children in over 100 countries. By helping governments control and cure the diseases that affect large numbers of children, combat malnutrition and establish services for maternal and child welfare, you and UNICEF make it possible for more children to lead healthier and happier lives and be able to contribute constructively to the building of tomorrow's world.

The Girl Scouts are proud to be a part of this program. Please encourage them by contributing your pennies, nickles, and dimes.

PREPARE

Prepare now for a lifetime profession. Barbers have nice working conditions, steady employment, good pay. Consider Lexington Barber College where you have an air conditioned school, all new equipment, and two well qualified instructors. For information come in or call 2-2460. 171 E. High St., Lexington. 10-15-2t-21

Sportsmen hold district meet

Mason Morrison was elected vice president of the 8th District Sportsmen's League at the convention in Grayson. Attending the meeting were A. V. Allison, James H. Williams, Maurice Cameron, Harvey Wagoner, Harry Duncan, Dorsey Watkins and Morrison. Talks were made by Charlie Bruce, commissioner of the 8th District, Hank Pennington, district president, and Dr. Virgil Webb, president of the 8th District Federation.

Public Auction

Saturday, Oct. 27, 10 O'Clock

Located 8 miles from Carlisle and one mile from East Union on the Sammerset road.

The following Personal Property will be offered for sale: team horses and harness, wagon, McCormick mower, Bemus tobacco setter, hay rake; harrow; 2 Vulcan plows; 2 double shovel plows; 5 shovel plow; new iron sled; saddle; ox yoke; oil barrels, Warm Morning heater; coal heater; stove kettle; lard kettle and press; cream separator; dining table; iron cot and mattress; feather bed; other articles too numerous to mention.

OWNER—Sam Heizer.

EARL HAMM, Auctioneer

ESTATE AUCTION

Saturday, November 3, 1962—10 A.M.

In order to settle the Estate of the late Lottie Vice, the Administrator and heirs of said Estate have authorized McCONNELL & ASSOCIATES, Realtors to sell at Public Auction the following choice Real Estate:

LOCATION: Approximately ½ Mile from City Limits of Carlisle, Kentucky, on Ky. Highway 36 (known as Moorefield Road).

DESCRIPTION: 9.8 Acres, more or less, in Liberty Heights Subdivision with City Gas and Water, to be sold in tracts as follows:

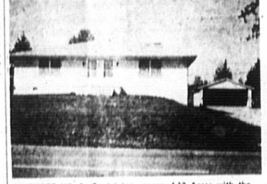

TRACT NO. 1—125'x150' Corner lot with new modern Duplex on masonry foundation, containing nice living room, 2 bedrooms, modern built-in kitchen with Birch cabinets, an abundance of closet and storage space. Hardwood floors throughout with wall to wall carpet on living room of one apartment. All utilities are separate. One-half walkout basement with stone fireplace and shower bath, would make excellent family room or a third apartment. Copper plumbing, fully insulated aluminum storm doors. This home has never been occupied and is in A-1 condition. Drapes and curtains included. In addition to all the above there is a 2-car masonry garage.

This property is perhaps one of the most desirable and versatile offerings that has been on the market in many years. Investors can realize a nice income from rental; ideal for retired couples looking for a new modern home plus income. It would also be suitable as office space with ample parking. These are just a few of the possibilities offered by this fine piece of Real Estate. Be sure to inspect this property as seldom do you have an opportunity to buy such quality and location.

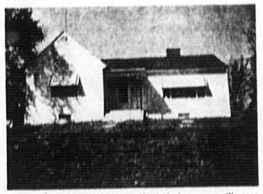

TRACT NO. 2—Containing approx. 6.13 Acres with the following improvements: Modern Ranch Style home on masonry foundation with large basement. Home consists of 5 large rooms and bath on first floor with permanent stairway to expandable attic. Living room 13½'x19' with fireplace, 3 spacious bedrooms, modern built-in kitchen, bath, wired for electric range, gas fired hot water heating, gas fired hot heat, hardwood and tile floors. Concrete front stoop with ornamental iron railings and columns, concrete rear entrance way. Aluminum awnings, storm doors, fully insulated, drapes go with house. This home contains approx. 1,500 sq. ft. of living space plus basement and is of the very best construction.

There is also one three-room cabin with bath; 1 one-room cabin with large fireplace, 2-car garage, large smokehouse, a good 4-barrel tobacco barn with 14 foot shed (barn is stalled), corn crib, large chicken house. In addition to City water there are 2 good cisterns and one spring. This home is in excellent condition and will afford the lucky purchaser country living at its best with all modern city conveniences. Close to stores, school, churches in one of the finest communities in Central Kentucky. Here again you have numerous possibilities from the standpoint of the home buyer and the investor. Don't take our word for it, come see for yourself. We feel sure you will agree this is truly, one of the outstanding Real Estate offerings to come along in many years.

The balance of this Real Estate is subdivided into eleven (11) BUILDING LOTS: 5 Lots 75'x125; 1 Lot 150'x125'; 1 Lot 125'x125 and 4 Lots 100'x150'.

There is a .68 Acre tobacco base on the 9.8 Acres to be prorated on individual tracts by the Nicholas County A.S.C. Office.

Where have you ever attended an Auction with so many choices and possibilities?

FOLLOWING SALE OF ABOVE REAL ESTATE WE WILL AUCTION THE FOLLOWING PERSONAL PROPERTY:

ANTIQUES

Beautiful Cherry Night Stand (newly refinished); Cherry End Table; Rocker (refinished); Dishes, Glassware, Vases, Doll, Honey Stands, Preserve Stands, Butter Mold, Large Spinning Wheel, Loom, Mirror, Powder Horn, Iron Tea Kettles, Iron Boiler, and Iron Kettles.

2-Pc. Living Room Suite (practically new); 7-Pc. Chrome Dinette (in perfect condition); 12'x19' rug; 12'x15' rug, Throw Rugs; Philco Deepfreeze (Chest Type); good as new, G.E. Refrigerator; RCA Estate Electric Range; Several Rockers; Straight Chairs; End Tables; Library Tables, Floor Lamps; Table Lamps; Magazine Racks, Flower Stands, Picture Frames; Vases, What-Nots; Electrolux Sweeper; Kitchen Stool; Decorative Plates, Dishes; Glassware, Kitchen Utensils; Rag Carpets; Stoneware; Victrola; Hall Trees; Old Books; Oil Lamps; Copper Boilers; Grass Seed Strippers; Side Saddle; Porch Swing; Power Lawnmower; Lawn Chairs; Beds, Linens, and many, many other items.

Come early and spend the day, seating available and lunch will be served on the grounds. Be sure and mark November 3rd, 1962 on your calendar as you don't want to miss this outstanding sale.

TERMS: 10% Down on Day of Sale on all Real Estate. Balance due with Deed and Full Possession on or before December 3, 1962.

Cash Day of Sale on all Personalty.

Sale will be held rain or shine.

Property will be shown by Administrator of the Estate, Carrollton Vice, phone Carlisle 530-N-4 or Contact your Exclusive Sales Agents.

McCONNELL

& ASSOCIATES, Realtors

10th & Main Streets, Paris, Kentucky
PHONE 987-3212

Doug Lowry — R. E. McConnell

MARION (RED) BARLOW, Auctioneer

Your Realtors With Experience, Plus An Earnest Desire To Please.

ECONOMY AT YOUR FINGERTIPS!

For the average family, 2 to 3 weeks of

ELECTRIC CLOTHES DRYING COSTS LESS THAN YOUR FAVORITE SHAMPOO

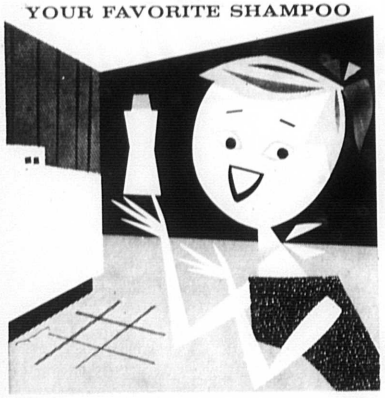

Economy is an advantage we point to with pride. Add to that the priceless bonus of safe, flameless electric clothes drying. Here's the only dryer that needs no fume-venting. It uses only pure electric heat that's clean as electric light, more gentle than sunshine.

Set your pool for totally modern all-electric living — starting with a new, flameless, automatic electric clothes dryer.

BUY YOUR DRYER NOW . . . WE'LL HELP PAY YOUR WIRING BILL

If you change from 2-wire to 3-wire, 100-ampere service, and install EITHER an electric range or electric dryer, we'll pay $15 on your wiring bill.
If you have 3-wire service and install an electric range or an electric dryer, we'll pay $15 toward additional wiring needed.
Offer good Wednesday 9 to Saturday 5p.m. next week. See your kit or HVAC manager for eligibility.

KU SYMBOL OF SERVICE — KENTUCKY UTILITIES COMPANY

Our rates are regulated by the Kentucky Public Service Commission

Library University of Kentucky
Lexington, Ky.

The Carlisle Mercury

We've Been Keeping Nicholas Countians Informed Since 1867!

VOLUME 95 | 10 PAGES | CARLISLE, KENTUCKY, THURSDAY, NOV. 1, 1962 | PRICE 10c | NUMBER 44

RON WILLIAMS, design engineer, shown at right, confers with D. A. Graybill, project engineer on photos of components incorporated in GID-8, developed airborne radar reconnaissance system.

Ron Williams, son of Mr and Mrs. Jim Williams, Main street, General Dynamics design engineer, was hired in Forth Worth throughout the 14 month checkout program, concluded in August. He and his family then moved to San Diego.

Development of a new system for making photographic land contour maps with aircraft radar was announced recently by General Dynamics Electronics.

The new system will rapidly produce permanent maps of polar regions and other areas never adequately mapped, a company spokesman said.

Tests Under Way

The system is being flight-tested on high performance aircraft but is designed for operation from military or commercial transport planes.

As airborne radar scans the ground, the signals bounce off hills and other terrain features and are reflected back to aircraft antenna.

Displays on Screen

The signals are displayed on a display accurate enough for a picture tube. By projecting a series of tiny dots, the tube produces a picture on a map of the terrain. Instead of presents it on a television screen similar to the General Dynamics system, a camera and film magazine are fitted over the radar screen. Each time the radar scans the terrain, the synchronized camera takes a photograph of the map displayed on the screen. The film is developed after the aircraft lands.

General Dynamics engineers say the system is superior to previous mapping radar systems because of the specially designed picture tube and increased accuracy of the radar.

This combination increases the ability of the radar to distinguish between small objects close together on the ground.

Besides taking the photograph, the data recorder makes a film record of the time and the aircraft's speed, location, altitude and direction. The information can be used to verify the exact location of the plane at any time during its mapping flight.

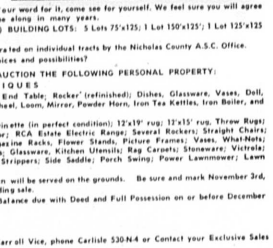

DENNIS R. WATKINS, son of Mr. and Mrs. Charles E. Watkins of Carlisle Route 4, completed recruit training, Oct. 5, at the Naval Training Center, Great Lakes, Ill. During the nine-week indoctrination recruits are trained in physical fitness, basic military law, military drill, customs and etiquette of the naval service, swimming and survival, first aid and basic shipboard routine. During the training, recruits receive tests and interviews which determine future training and assignments.

Blount's dogs win CKFHA honors

CLUB SEEKS FUNDS

The Carlisle Jr. Woman's club will conduct a house-to-house drive tonight (Nov. 1) seeking funds for the boy and girl Scout organizations of Carlisle.

The drive will be made between the hours of 7 and 9 o'clock.

Roy Blount's dogs took honors in the Central Kentucky Fox Hunters Association competition here Monday night.

His Nicholas Chief took the derby male honors while his Betty Boggs was first among the derby females.

Here are the leaders in other divisions: Best hound in show, Betty Boggs, and best opposite sex, Nicholas Chief; field trials, derby class, Kstadid, owned by Charles Ewell, Carlisle and Judy Boyd, owned by R. L. Boyd, Sharpsburg, are tied for first with 100 points. All Age Male — Sling Shot, owned by Theodore Vickers, Mumford. All age female, Honey Bee, also owned by Vickers. All-Age female, Grey Ghost, owned by J. A. Elam, Lancaster. The competition ends today.

Fish and Game Club meet held

The regular meeting of the Fish and Game Club was held Friday, Oct. 19, at the Club House on the Hickory Ridge road. Turkey and oyster dressing with all the trimmings was served.

Guests were boys and girls from the Jr. League of Kentucky Sportsman and Charles Wilson, principal of the Nicholas County high school, who will be members in the future.

Sunday, Oct. 21, a turkey shoot was held at the club grounds. There was some good shooting done and it was a pleasure to watch them. It would be a treat for you to come out and see some good shooting, so come Nov. 4, at 12 o'clock.

On Monday, Oct. 22, there was a meeting of the Board of Directors of the club to discuss the new kitchen which will be started in a few days. It was agreed to admit ladies to membership in the club and to raise the dues to $5.00 per year starting Jan. 1, 1963.

No further business being in order the meeting was adjourned.

Nicholas debates take tournament

The "Davy and his sling shot" Nicholas County High debate team attacked four Louisville giants, downing three and losing one, Trimble County Forensic Tournament, Saturday.

The Senior debate team, Eddie Lancaster and Ralph Wesley, took the affirmative side of the question "Resolved: That the United States should promote a common market for the western hemisphere." The decision was given to Nicholas county against Louisville St. Xavier, Valley, and Atherton; losing to Seneca. Nicholas High. Three hundred students. Valley High. Three thousand.

The Junior debate team, consisting of Judy Mitchell and John Sharp, also split fire on the negative side of the question, debating St. Joseph of Bardstown, a senior team, and also Trimble county; losing to Henry county and Mercer county.

Approximately three hundred students attended the tournament which was held Saturday at Trimble County High, Bedford, Kentucky.

FRANK TERRELL DELEGATE

Frank Terrell, Carlisle, represented Southern States Cooperative members in this area as delegate to the Cooperative's 13th annual stockholders meeting at Richmond, Va., on October 25 and 26. Also attending was Glenn Great, manager of Southern States Cooperative Service agency in this section. Herbert C. Duncan, William Dampier, Mrs. Harvey Wagoner, Mrs. Edgar Allison, Harrell and Mrs. Emmett Darrell.

Nicholas safety record

Frankfort, Oct. — The Kentucky Department of Public Safety has recorded no traffic fatalities in Nicholas county for the month of September. 2 persons were killed in traffic accidents in September 1961.

The county total for the first nine months of this years stands at 1 fatality, 5 fatalities were recorded for the same period in 1961.

Public Safety Commissioner Glenn A. Lovern pointed out that the state-wide traffic death toll through September stood at 604 fatalities, 82 ahead of last year's total.

Bluejackets open season November 6

Nicholas County Coach Don Burton makes his coaching debut against Owensville Nov. 6.

He inherits a squad which returns only one letterman from a team which had a 9-18 record last year. Injuries played a role in the Blue Jackets' one win percentage.

Burton states that his hope for a winning season rests with the desire and hustle of the players. The returning regular is senior Jackie Fryman who averaged 13 points a game last year.

Fryman is a definite starter. Others who are battling for the other four positions are Marty McLanahan, Danny Hatton, Jimmy Letcher, Eddie Taylor and Larry Allison.

Burton succeeds Gleason Dorroh, as N. C. H. S. coach.

The Blue Jackets will meet three new teams this year: MMI, Richmond Madison and Maysville St. Patrick.

BLUEJACKETS

The Bluejacket's schedule for the year has three new teams. They are as follows: M.M.I. Model High, away, Nov. 9, Lyon County, home, Nov. 13, Pendleton, away, Nov. 16, Lexington Catholic, away, Nov. 20, Tellisboro, home, Nov. 27, Montgomery County, home, Nov. 30, Fleming County, away.

Dec. 4, Mt. Olivet Deming, home, Dec. 7, University High, away, Dec. 11, M. M. I., away, Dec. 18, Bracken County, home, Dec. 21, Model High, away.

Jan. 8, Paris, home, Jan. 11, North Middletown, home, Jan. 15, Tollesboro, away, Jan. 19, Falmouth, home, "double header" (Carlisle vs. Lex. Catholic) Jan. 23, Sharpsburg, home, Jan. 29, Mt. Olivet Deming, away.

Feb. 1, North Middletown, away, Feb. 8, Augusta, away, Feb. 12, Maysville St Patrick, home, Feb. 15, Montgomery County, away, Feb. 19, Mercer County, away, Feb. 22, Lexington Catholic, home.

Methodist to hold revival

Returning for the third time to Carlisle, Dr. John Church, known nationwide as an evangelist for the Methodist Church, will begin an eleven-day series of services for the local Methodist church, beginning this evening at 7:30.

Aline 22 years ago, Dr. Church came to Carlisle to begin revival services March 20, 1941 according to a poster yet in the possession of Aunt Mattie Asbury of Barbeville. Uncle Milby was the singer for that revival and Rev. Tom Jones was the pastor of the local church at that time. About 13 years later, Dr. Church again returned to conduct services in the Carlisle church.

Hard at work preparing for the revival beginning today Nov. 1, 7:30 p.m. is the Committee on Membership and Evangelism. Miss Beulah Hughes, Mrs. Virginia Parsons, Mrs. Leona Earlywine, Mrs. Raymond Wesley, Mrs. Edgar Allison, Mrs. Hettie Shouse, Mrs. George Moreland, R. L. Talbert, Travis Stone, Calvin Wills and Harvey Wagoner with Mrs. Sterling Blake chairman.

Additional committee chairmen are James Lowe, ushers; Raymond Wesley, attendance; Mrs. Sterling Blake and Mrs. Edgar Allison, music, Mrs. James Lowe and Mrs. Emmett Darrell, entertainment.

George Moreland, chairman, has made arrangements for the Prayer Group to meet in the annex each evening at 7:00.

Joe Crouse, Wilmore, evangelistic singer, will be in charge of special music.

There will be special children's services and the nursery will be open each evening to care for small children so that parents may attend the services.

Dr. Church, Winston Salem, N. C., will be accompanied by his wife. He and Mrs. Church will stay at the Flora Hotel.

Wherever Dr. Church preaches, large crowds of people come to hear him. I've heard him many times and, although I'm now in a wheelchair, I'd like to hear him one more time" said "Aunt" Mattie Asbury.

PTA Festival Friday night

The Carlisle PTA Fall Festival will be held this Friday night in the Armory. Cochairmen for the event are Mrs. Charles Crawford and Mrs. W. B. Fisher, Jr.

The schedule for the evening: 5:30-7:00—Supper served. 6:00-8:00—Chinese Auction. 7:00—Coronation of Fall Festival Royalty. 7:00-11:00 Folk Games directed by County Agent Estill J. Northcutt. Hayrides will be announced and leave the armory periodically throughout the evening.

Supper Menu: tuna fish, pimento cheese sandwiches, hot dogs, chili, pie, coffee, soft drinks.

Admission at the door will be 10 cents. Everyone is invited to make this a fun-filled evening for the whole family.

MISS MARY LOGAN GILLEY, a senior at Carlisle high school, has been selected the school's queen contest of the Central Kentucky Conference Sheriff Line. 12 of Richmond. Miss Gilley, daughter of Mr. and Mrs. William Gilley is captain of the cheerleader squad, editor of the school yearbook, a member of the National Honor Society and vice president of her class.

Wheat farmers cautioned today

Farmers who are going to take part in the 1963 wheat stabilization program should be careful to sign up only as much acreage as they intend to divert, H. D. Wilson, chairman, Agricultural Stabilization and Conservation Committee, said today.

The signed acreage for 1963 will be a binding agreement, Mr. Wilson explained, and farmers will have to divert the full acreage for which they sign up in order to be eligible for any payments — including diversion payments, the regular price support loans or purchase agreements and the extra wheat price support payments.

This is a change from the 1962 program. Mr. Wilson declared. Under the 1962 wheat stabilization program, a farmer could sign up for 30 acres and then divert only 20 and still earn payments on the acreage he actually diverted.

For 1963, however, such a farmer would not be eligible for any diversion or price-support payments. His failure to divert the whole acreage he signed up would cancel his eligibility for any kind of wheat stabilization or price-support program assistance.

We hope that farmers will consider their plans carefully before they file their applications to take part in the wheat stabilization program, and that they will then sign up only as much wheat acreage as they intend to divert.

The quotas under the 1963 wheat stabilization program for winter wheat in this county are now under way at the ASCS county office. It will continue through Dec. 14.

Local students at Morehead

Seven students from Nicholas County are enrolled for the fall term at Morehead State College which has a record 2,900 in attendance. They are: Mary Glenn Feeback, Sue Irvin, Charlotte Moore, Jerome Taylor, Jessie Catherine White, Anne G. Whitt and Minton Whitt.

Dr. Doran pointed out that the full-time student enrollment has increased by 10 per cent.

The freshman class is the largest class with an enrollment of 1,064 students, including 619 men and 450 women.

Sophomores number 690; there are 493 juniors and senior women outnumber senior men 294 to 286 for a total of 580 seniors.

NICHOLAS COUNTY 4-HERS WIN CAMP HONORS—These club members shown with camp leaders, received awards as outstanding campers at Bingham 4-H Club Camp in Washington County. Front row, from left, Debra Brannuck, Rita Hunter, Dan Straw, Conn Abnee, Elizabeth Ann Clay, and Sally Wilson, all Jr. Star campers. Back row, from left, Margie H. Wilson Nicholas County home agent; Kenneth Snapp, camp manager; Billy Flora, Citizenship award; Joe Harden, Gold Medal winner; Michal Morford, Jr. leader; Lavina McFarland, leader; E. R. Murphy, Kentucky Utilities Company farm service advisor, who taught the electrical classes; Joyce Marsh, Martha White kitchen representative, and Mason Morrison, Nicholas County assistant county agent.

Nicholas Club first in nation

Harry Duncan, Nicholas county conservation officer, reported that he has taught classes in conservation for the past 12 years. Two years ago he decided to limit classes to children in the first eight grades. However, boys in high school decided to hold classes voluntarily and had a scheduled program. Recently Hank Pennington, Nicholasville, president of the League of Kentucky Sportsmen, decided to organize a Kentucky League of Junior Sportsmen. When the district supervisor came to organize a junior club in Carlisle, he found one functioning with a regularly scheduled program and officers elected. This was the first club of this type in Kentucky and first in the nation, Duncan said.

Officers of the local club are Jimmy Letcher, president; Marty McClanahan, vice president; Ralph Frost, secretary; Leonard Irvin, treasurer; Earl Ledford, reporter; T. P. Henry, sergeant at arms.

Classified deadline 5:00 p.m. Tuesday, Thank You