For Sale—

FOR SALE—1951 Ford Pickup, extra good; '56 Chevrolet, 2 Dr., Hardtop. Nice; '54 Buick, 2 Dr. hardtop, straight stick. Woody's Auto Repair. 2-8-1tchg

FOR SALE—Registered Angus Bulls. 16 Registered Calfhood Vac. Angus heifers by son of Sunbeam Price and Homeplace Eileenmere 210. Call R. H. Best, Sharpsburg, Ky. 2-8-2tchg

76 ACRE FARM FOR SALE—Located one mile from Barterville on blacktop road. Small house and good three bent barn. Tob. Base 1.55. Priced to sell. Fightmaster Real Estate-Agt. 2-8-1tcg

FOR SALE — 1961 Ford V-8 Fairlane 500 Tudor, R & H. Automatic, one owner with low mileage, looks like new—you must see this one. Harper's Garage Phone 53. 2-8-1tchg

FOR SAE—1952 Ford 8N Tractor with new large rear tires, front new tires, new paint, motor completely rebuilt — very good. Harper's Garage Phone 53 2-8-1tchg

FOR SALE—1959 Fiat 1000 Fordor sedan, looks like new and a very economical unit to operate —See this one. Harper's Garage Phone 53. 2-8-1tchg

FOR SALE—1957 Mercury Monteray Tudor Hardtop, R & H. Automatic, beautiful black finish with white trim. Harper's Garage Phone 53. 2-8-1tchg

FOR SALE—1959 Ford Tudor Station Wagon, R & H. Automatic, one owner job and finish good. Harper's Garage Phone 53 2-8-1tchg

FOR SALE—4" joiner and planer, electric sander, large jig saw, small jig saw, upright piano. Clayton Curtis, phone 534-J1 2-1-3t*

FOR SALE — 5-room house, stone foundation, part hardwood floors, good garden spot, good cistern at back door. Located 1 mile from Carlisle on Scrub Grass Rd. Roger Bowles or Fightmaster Real Estate Agency 2-1-1tchg

FOR SALE—Truck, 1 1-2 ton Chevrolet, 1953. Thomas Gaunce; phone 506-J1 2-1-3t*

FOR SALE—Close to 600 bales Alfalfa Hay. Henry Stephenson. 2-1-2t*

FOR SALE—7 acres, more or less, a good 6-room home on concrete foundation, finished upstairs. NEVER FAILING spring with concrete watering tank. Nice orchard. 4-bent tobacco barn with 3 tenths tobacco base. 8 miles from Carlisle on Somerset Road. Burel Workman. 1-25-3t*

FOR SALE—Three new modern brick homes, in Douglas Court. See Paul Garrett. 1-25-tfn.

FOR SALE—Mixed hay, call or see J. A. Standiford, phone 575-J-1. 1-25-3t*

FOR SALE — Mixed Hay. 50¢ a bale, also corn for sale. J. W. Randolph, phone 41. 1-18-6t*

FOR SALE — RUBBER Stamps made to order. The Carlisle Mercury

FOR SALE—Hay for sale. Call or see J. Berry Burnaw, Phone 337. 1-18-tfn.

For Rent—

FOR RENT—Two apartments in the City building. Heat and water furnished. Available Feb. 10. See Paul Garrett. 2-8-tfn.

FOR RENT — Nice apartment with modern conveniences. Also shop in basement of Graeter building. 2-8-1t*

FOR RENT—3 room apartment over Carlisle Drug. Built-in kitchen, hardwood floors and private bath. Phone 669 or 81. 1-25-3t*

Notice—

NOTICE—Rock Haven Restaurant to have reopened this week will not be open until Feb. 17 due to remodeling. 2-8-1tchg

ATTENTION HARD OF HEARING. MAICO OFFERS CLINIC SALE — In order to promote more attention to our CLINICS, MAICO is offering a splendid opportunity to save and at the same time, get acquainted with our CLINICS. We are offering a "get acquainted" discount. By contacting our consultant at the clinic nearest you any time during th next three months, you will be eligable for a worthwhile discount which will be a real savings to you. A copy of our clinic schedule will be sent you if you will write to MAICO HEARING CENTER, 120 N. Upper St., Lexington, Ky. enclosing a self-addressed envelope. Next Carlisle Clinic to be held at 103 Chestnut St., February 16th—Hours 10:00 to 1:00. 2-8-1tchg

ADVERTISEMENT FOR BIDS
1 - 2 Ton 1962 Dump Truck (Cab, Chassis and 3 yard Dump Body) Heavy Duty Hoist—5 Speed Transmission—6 (825x20-12) Ply Tube Type Tires) 7 Heavy Duty Disc Wheels—Heavy Duty Front Springs Heavy Duty Rear and Auxiliary Springs — Vacuum Booster Brakes—Hydraulic Heavy Duty Clutch—Single Speed Rear Axle—Electric Windshield Wipers —Heater—Defroster—Turn Signals West Coast Mirrors—Said truck to have 1/2 shield over cab. Bids to be opened March 5, at 8:00 O'Clock at City Bldg. All bids subject to approval or disapproval.
Signed: City of Carlisle
Ann Harper, Clerk
2-8-3tchg.

NOTICE — Antique and Gift shop. Stop in, browse around. Flora Hotel. 2-1-2tchg.

NOTICE—Hay 50¢ a bale, timothy and mixed timothy. Earl Hardwick, Phone 513-R4. 1-25-tfn.

NOTICE—For sale good clean mixed hay. Russell Alexander, phone 447. 1-18-tfn.

Wanted—

WANTED—A complete copy of The Carlisle Mercury, issue of July 27, 1961. Leave or mail to Mercury office 2-8-2tchg.

WANTED—2 ladies with car to help with Feb. and March business, part or full time. Can earn $35 to $80 per week. Write to Stanley Home Products, P. O. Box 88, Cynthiana, Ky. 1-25-3t*

CARD OF THANKS
I want to thank all those who sent me flowers, presents, cards and letters, and all who came to see me. Those who prayed for me while I was in the Good Samaritan Hospital and since I have come home. Also thanks for the many other acts of kindness shown me since I have been unable to get out. I appreciate it all more than words can express. God Bless each of you. Mrs. Keller Hughes. 2-8-1t

CARD OF THANKS
I want to thank the hospital staff, nurses, doctors and the ministers for their prayers and consoling words. Those who sent flowers, cards, gifts and visits, May God bless each one. Mrs. Youie Shaw. 1t*

CARD OF THANKS
I wish to express my sincere thanks to all of the staff of Nicholas County hospital. To all my friends who sent cards; to the doctors and ministers, especially those who prayed for my recovery. May God bless each of you. Anna M. Ellington. 2-8-1t*

NICHOLAS SCD REPORT
the importance of conservation Activities

The regular monthly meeting is held on the first Wednesday night of each month. Special call meetings are held as deemed advisable. Attendance is exemplary. Rarely does a supervisor miss a meeting.

Believing that good equipment is needed in the District to do needed conservation work, this SCD has sponsored the purchase of several pieces of big equipment. None was bought this year. The loan to purchase the most recently obtained bulldozer has been repaid except for a few hundred dollars. One equipment trailer was completely amortized this year. One new bulldozer was bought this year by Fred Jones, his second, for use in this and adjoining districts, but it was not financed by a loan handled by this district.

The Nicholas County Fiscal Court contributed $372 to the district for operational expnses. This is the first contribution made by the Fiscal court since the organization of the district. The contribution was made in response to the district's presentation of its proposed annual budget.

A part-time secretary was employed duirng the year to assist in the administrative work of the district and the Soil Conservation Service.

Other sources of income include voluntary contributions by heavy equipment operators and rentals from water tank forms.

The district sponsored Soil Stewardship Week and furnished bulletin material to the ministers for use in developing a soil stewardship sermon. Inserts were also provided. "Honor Awards" for presntation to participating ministers were obtained.

Five regular monthly meetings were held on farms during the summer to enable the board of directors to observe conservation accomplishments of fellow supervisors.

Two Board members, their wives, the Work Unit Conservationist attended the State Convention of the Soil Conservation Districts at Kentucky Dam Village.

The Soil Conservation Essay

(Continued on page 3)

NOTICE
Attention all Property Owners
Please call at the Tax Commissioner's Office during January and February and list your property, including Real Estate, Automobiles, Trucks, Trailers, Boats, Livestock, Machinery, Etc., Stocks, Bonds, Notes, Mortgages, Life Insurance Proceeds, subject to withdrawal, Future Lump Sum Payments and Annuities.
A. V. "Doc" Allison,
Tax Commissioner

Read The Mercury Classifieds

PUBLIC AUCTION
SATURDAY, FEBRUARY 24—10:00 A. M.
5 ROOM HOUSE and 2½ ACRES OF LAND LOCATED ON UPPER LICK ROAD
A few weeks ago I bought the farm of the late Bob Hardin and on this farm was this five-room house for which I will not have any use for. So on the above date and time I will sell this five-room house and about 2½ acres of land.
The house is well located and in good condition. Good cistern—necessary outbuildings. Tobacco base of .7 acres on this baby farm — Just what a lot of people have been looking for—LOOK IT OVER—
OWNER—JAMES GEORGE
FIGHTMASTER REAL ESTATE AGENCY

PUBLIC AUCTION
Sat., Feb. 10th at 10:00 A.M.
85¾ ACRE FARM–LIVESTOCK–TOOLS–FEED
FARM OF J. H. (Jerry) BAILEY
Located 4 miles from Moorefield on Milltown Road
I have employed the Fightmaster Real Estate Agency to sell my farm on the above date and time. Farm consits of 85¾ acres with a tobacco base of 2.78 acres. I have owned this farm for several years and I know that it is a good strong productive farm. This farm is in good grass, alfalfa and clover hay. Two large ponds, good well at house. Improvements are a good seven room house with stone foundation, double garage, meat house, 7-bent tobacco barn. Tobacco sticks go with farm. Following the sale of farm we will sell the following:
Two 5-yr., two 6-yr. & two 4-yr-old cows. These cows are T.B. and Bang tested. 1 Shorthorn registered bull, 1 team of good horses, International milk cooler, sled, mowing machine, harrow, plows, about 100 locust posts, 3 dozen hens, about 300 bales of alfalfa hay. Some small items.
TERMS — Real estate 10% with contract — balance with deed and possession on or before March 1.
OWNER – J. H. (Jerry) Bailey.
Sale Conducted By
Fightmaster Real Estate Agency

PUBLIC AUCTION
SATURDAY, FEBRUARY 17—10:00 A. M.
SIX ROOM HOUSE
LOCATED THREE MILES FROM BARTERVILLE ON CROOKED CREEK ROAD
On the above date and time the Fightmaster Real Estate Agency will sell a six-room house located on about one acre of land. This home is in excellent condition, having just been remodeled recently. Six nice size rooms, with sink in kitchen, good stone foundation, new roof, large storage building—good cistern at house. This at one time was the home of the late Louis A. Fryman. Located on a good blacktop road, just a few minutes drive from Carlisle.
Looking for a nice little home in the country, be sure and look this one over—
LUTHER HOLLAR—OWNER
FIGHTMASTER REAL ESTATE AGENCY

PUBLIC AUCTION
SATURDAY, FEBRUARY 24—11:00 A. M.
FURNITURE
On above date and time on the Maurice Vice farm where I now live, located on Dixie Highway just this side of Mt. Zion church, I will sell the following: Four piece bed room suite, 2 piece living room suite, dinning table and six chairs, some odd chairs, china cabinet, iron bed, rollaway bed, library table, kitchen cabinet, stand tables, table lamps, some pictures, Frigidaire refrigerator, Frigidaire electric range in excellent condition, 2 wool rugs, 3 linoleum rugs, some dishes, harrow, several small items.
OWNER—S. E. (EARL) TINSLEY
FIGHTMASTER REAL ESTATE AGENCY

Chevrolet's got WAGONS by the dozen!
... in a beautiful variety of styles, sizes and prices

See the new Chevrolet, Chevy II and Corvair at your local authorized Chevrolet dealer's One-Stop Shopping Center
CYNTHIANA MOTOR CO., INC.
122 S. WALNUT ST. CYNTHIANA, KY. PHONE 1500

NEALS'
Where Ma Saves Pa's Dough
KY FOOD STORES
COMPARE
Smoked

4 to 8 lb. average
lb. 29c

1-lb. tray pak 49¢

Berryman's Tom Turkeys 16-22 lb.		lb. 29¢
Ky. Food Stores Wieners		49¢
Fresh Pork Liver		25¢
RED DELICIOUS Apples	4 lb. plastic bag	39¢
STAR KIST Chunk Style Tuna		3 for $1
Kleenex Tissues 400's		4 for 99¢

big 10-oz. jar $1.09

Pillsbury or Ballard BISCUITS 6 for 49c

Green Pascal Celery jumbo stalk 15c

RED BUTTON Radishes	8 oz. cello bag	2 for 15¢
RED RIPE Tomatoes	3 in plastic tube	19¢
Frosty Acres Meat Pies (chicken, turkey, beef)		5 for $1
NABISCO PREMIUM SALTINES	1 lb. box	29¢

Square Deal Grocery

Good Outdoor Manners Will Keep Nicholas County Beautiful

The Carlisle Mercury

We've Been Keeping Nicholas Countians Informed Since 1867!

VOLUME 95 | ESTABLISHED 1867 | CARLISLE, KENTUCKY, THURSDAY, FEBRUARY 15, 1962 | PRICE TEN CENTS | NUMBER 7

Burley voting places and time selected

Polling places for the Burley referendum on marketing quotas for the next three crops of burley tobacco have been designated by the Nicholas County Agricultural Stabilization and Conservation Committee as follows:

Community A—Voting booth at Headquarters store.

Community B — Blue Licks lodge hall.

Community C — Moorefield School.

Community D — Nicholas County court room.

Community E — Assembly room in basement of Carlisle Post Office.

The polls will be open from 8:00 a.m. to 6:00 p.m.

Committee Chairman Vice points out that notices of farm acreage allotments have been mailed to all burley tobacco farm operators so that they may know what their 1962 allotments are in advance of the referendum.

If at least two-thirds of the growers voting in the referendum [illegible] 1962 [illegible] burley tobacco. Penalties for marketing "excess" tobacco will also be in effect, and price support will be available to growers who comply with their allotments.

If marketing quotas are not approved, that is, if more than one-third of those voting vote NO, there will be no quotas or penalties, and no price support on the 1962 crop of burley tobacco. In that event, another referendum would be held next year on quotas for the following three crops.

Chairman Vice urges all eligible burley tobacco growers to vote on this important question.

Knights down Musketeers

By Jimmie Marshall

Monday night the Lexington Catholic Knights downed the Carlisle Musketeers 77 to 41.

The Muskies shot a 31% average while Lexington Catholic made a 46% average for the [illegible] record at four wins and 16 losses. Lexington Catholic [illegible] Carlisle's [illegible] and three losses.

Scoring honors for Carlisle were Bean, 8; Johnson, 7; Ledford, [illegible]; Kelly, 2; Barton, 11; Buntin, 1; Hamilton, 2; Fuller, 2; Simons, 2.

Carlisle	13	24	34	41
Knights	22	48	60	77

Sharpsburg Defeats Carlisle

[illegible] the Sharpsburg Eagles defeated the Carlisle Musketeers. Carlisle led three quarters, but the Eagles rallied [illegible] quarter to beat Carlisle.

Carlisle hit 27 percent from the field while Sharpsburg hit 37 percent. Point-getters for the Muskies were Bean, 14; Johnson, 8; Barton, 14; Kelly, 4; Ledford, 6. Substitutes: Buntin, Hamilton, Ockerman, Daugherty, Feeback, Simons, Fuller.

Carlisle	12	26	42	46
Sharpsburg	10	24	44	68

Friday, Carlisle plays Irvine at home.

Rotary Club Governor to speak

The Rotary Club of Carlisle will be host to Max E. Duncan, Governor of District 674 of Rotary International, who is making his annual official visit to each of the 42 Rotary clubs in his district, Thursday, Feb. 22. He will address the local club and confer with President [illegible], Secretary Joe [illegible], and committee chairmen on Rotary administration and service activities.

Mr. Duncan is Executive Vice President of the Corbin Deposit Bank of Corbin, and is a member and past president of the Rotary Club of Corbin. He is also past president of the Corbin Chamber of Commerce, past commander of Post 1418 of the V. F. W., and is currently a director of the Kentucky Central Life & Accident Insurance Company, and is serving his 14th consecutive year as treasurer of the Knights of Pythias Grand Lodge, Domain of Kentucky. He was elected as a district governor of Rotary International for 1961-1962, at Ro-

(Continued on page 4)

PLANNING TO MOVE?
If you plan to move or if your mailing address is to be changed, please let us know early so that you will have your Mercury without interruption.
Thank you for your cooperation.

Jaycees plan extension survey

The Nicholas County Jaycees will conduct an extension survey Monday and Tuesday evening Feb. 19 and 20, to determine what our citizens would like to have accomplished by the Jaycees in the months to come.

Teams of Jaycees will visit all sections of Carlisle to ask its people to answer a survey covering all phases of community life.

The results will be used as a guide for future projects of the club in its determination to work for better surroundings.

Next week's Mercury will contain a copy of the survey which all people not called upon are urged to complete and send to Nicholas County Jaycees, [illegible] Carlisle [illegible].

The Jaycees are justifiably proud of its accomplishments in the community to date and look to "Project Tell Us" as a guide for future development.

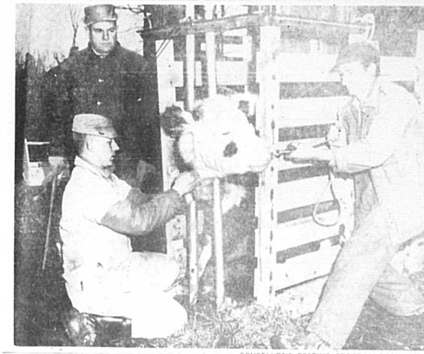

BRUCELLOSIS TESTING PROGRAM BEGUN IN NICHOLAS—Wednesday morning, February 14 marked the beginning as H. D. Judge (center), a Herd owner and co-chairman of the Moorefield section. (Paul Vice, co-chairman was absent when picture was made) assist Dr. Jack Kimbrough, Veterinarian of Mt. Sterling, at left. Everett Stiddom, at right, a tenant on the Judge farm holds the animal's head. There are three units working in the County and they will continue until all animals have been tested. Dr. Dave Auxier of Flemingsburg began testing at Myers Wednesday working with Clay Dayton and Henry Hunt. Dr. Clay Curran of Paris will be the Veterinarian testing in the Parks community.

Crash kills woman, niece

Mrs. Elizabeth Jolly Feeback and her two-year-old niece Cathy Elaine Crawford were killed and two other children injured seriously when their automobile left U.S. 68 three miles north of Paris about 9:50 a.m. Saturday and smashed head-on into a tree.

Mrs. Feeback, 42, driver of the car, died of a crushed chest and internal injuries, the Fayette County coroner's office said, and both her legs and her left arm were broken.

She was the wife of Millard Feeback, Carlisle Route 2. She was taken to Bourbon County Hospital and then to the Good Samaritan Hospital, Lexington, where she was pronounced dead on arrival.

Her niece, Cathy Elaine Crawford, daughter of Mr. and Mrs. Joe Crawford, Nicholas County, was pronounced dead at Bourbon County Hospital. Bourbon County Coroner Bruce Forsythe said the child died of a skull fracture.

The little girl's brother, Joseph David Crawford, 6, suffered a head injury and fractures of his right leg and right arm. The Feeback's son, George, 10, also received a head injury and fractured right leg. Both were taken to Good Samaritan Hospital Sunday where the Crawford child's condition was described as critical and the Feeback boy's as serious.

The four were en route from Carlisle to Lexington to visit Mrs. Margaret Feeback Crawford, mother of the Crawford

(Continued on page 4)

BUILDINGS TO BE SOLD

Several buildings on the Nicholas Lake Development land will be sold Saturday, March 3, it has been announced. In addition two houses on the property are to be rented. Additional details will be released next week.

Essay winners take flights

Airplane rides were given recently to 19 Nicholas County Soil Conservation Essay winners. Almost all were making their first flight.

The contest, entitled "Water—It's Effect on My Community's Future", was sponsored state-wide by The Courier-Journal, The Louisville Times, WHAS and WHAS-TV, in co-operation with the Kentucky Department of Education and the Kentucky Association of Soil Conservation Districts. It was sponsored locally by the Nicholas County Soil Conservation District, who provided cash prizes and the airplane rides.

William F. Threlkeld, Soil Conservation Service Work Unit Conservationist, and a commercial pilot flew the four-place Cessna airplane owned by Bohmer Flying Service, Blue Grass Field, Lexington.

The importance of water was stressed as lakes, ponds, streams and water tanks were pointed out.

This is believed to be the first time Kentucky boys and girls have been given airplane rides as prizes in the Soil Conservation Essay Contest, and it surely is the first time they have been flown by their own Soil Conservation Service Work Unit Conservationist.

School winners were flown around the Lexington area, and the three top county winners flew over Fayette, Bourbon and Nicholas Counties. While over Nicholas County, they observed the site of the $200,000 Community Lake Project and other points of interest.

The flying winners were:

Laura Sparks, Frances Clay, Carol Wallace, Bruce Barnes, Kathryn Mahorney, Faye McClanahan, Elizabeth Ann Clay, Gayle Wilson, Ralph Wesley, Jean McClanahan, Paulette Anderson, Dan Straw, Dianne Mann, Jeff Tyrer, Robert L. Talbert Jr., John T. Hamilton Jr., Martha Anderson, Rita Dayton, and Judy Crawford.

Miss Elizabeth Ann Clay was winner also of the $25 bond district award.

Band workshop set for Feb. 16-17

The annual Central Kentucky Music Educators Band Workshop will be held at Clark County high school in Winchester on Friday and Saturday, February 16-17, under the direction of Rex Connor of the University of Kentucky.

Registration will begin at 4:00 p.m. on Friday. Following this will be seating arrangements and rehearsals leading to the concert to be given February 17, at 7:00 p.m.

Those participating from Nicholas County high school are: Linda Ritchie, Jackie Ritchie, Judy Caswell, Jean McClanahan, and Bobby Frederick.

CALLED MEETING of AMERICAN LEGION

There will be a called meeting of the American Legion Friday night, 7:30, Feb. 16, at the Legion Hall.

Insko completes officer course

Army 2d Lt. Theodore L. Insko Jr., 21, son of Mr. and Mrs. T. L. Insko of 213 Chestnut Street, completed the officer orientation course at The Armor School, Fort Knox, Ky., Jan. 31.

Lieutenant Insko was trained in the fundamentals of armor warfare and armored equipment. He received instruction in communications, tank gunnery, field engineering, automotive maintenance, platoon and company tactics, instructor techniques and leadership principles.

The lieutenant was graduated from Carlisle high school in 1957, and from Eastern Kentucky State College, in Richmond, in 1961.

PRACTICE TEACHING

In co-operation with Morehead State College, the Flemingsburg Elementary School will serve as a center for student teachers to get practical experience in their professional preparation.

Miss Linda Rye of Moorefield has been assigned to the local school and will alternate between classroom instruction under a qualified teacher and attending classes on the Morehead campus.

Miss Rye will teach the second grade under Mrs. R. K. Hart.

Miss Rye is the daughter of Mr. and Mrs. Fithian Rye.

NATIONAL FFA WEEK, FEB. 17-24—Officers of the organization are front row, left, Charles Cooper, Flemingsburg, reporter; Charles Eldridge, Murray, secretary; Donald Estes, Eubank, president; Gary Staples, Bedford, Northern Kentucky vice president. Back row, left, Ben Wright, Harned, North Central vice president; Johnny Cooper, Stanford, South Bluegrass vice president; Scotty Nalley, Calhoun, treasurer; Barney Jones, Smiths Grove, sentinel, and Bobby Stakelin, Georgetown, 1st vice president. The 12,500 Kentucky FFA members enrolled in high school vocational agriculture classes earned last year more than $3,379,000 from their supervised farming programs.

Red Cross co-chairmen Mrs. Hollar, Mrs. Heilman are named by Whiteley

Mr. [illegible] Whiteley, chairman of the Nicholas County Red Cross, has announced the appointment of Mrs. Lowell Hollar and Mrs. Clay Heilman as co-chairmen of the Nicholas County Red Cross Drive, beginning in [illegible].

Mr. Whiteley has asked the chairman of each division to meet Darrell House, area worker of the Eastern district, Monday, Feb. 19, at 1:30 p.m. in the courtroom of the court house.

Each chairman is asked to be present and to bring the names of their workers. They will also pick up their Red Cross material for the drive.

Cold check sentences are probated

Bob Tincher and Jeanette Tincher pleaded guilty to charges of issuing cold checks in Nicholas circuit court Friday. They were given sentences of two years each on two seperate charges, sentences to be served concurrently. Judge John P. Lair probated both sentences, it being the Tinchers' first offense.

Charles King, indicted for failure to provide maintenance for his infant child, paid the sum of $225 back maintenance and assured the court he would make monthly payments of $25 hereafter. The case was continued to May term of court.

Charles Rawlings, indicted on a similar charge, paid the sum of $240 back maintenance and agreed to make monthly payments of $60 per month. His case was also continued to May term of court.

DEEDS RECORDED

Carroll Vice and wife to James Reid and wife, store building in Moorefield.

Walter Bradley and wife to James Reid, eight acres on Gravel Road, near Moorefield.

Mrs. Mae Moreland to Virginia Ritchie, house and lot in Dorsey addition.

Everett Watkins and wife to Clay Sapp and wife, 99.74 acres on Sugar Creek.

SHEEP KILLED IN COUNTY

Walter Atkinson, four; Gilbert Duncan, eight; Vimont Layson, one.

Mid-point in '62 Heart Fund campaign reached

The cast of characters changes with each generation, but the basic drama of St. Valentine's Day defies alteration—just as it has since Victorian times. The day is still wholly dedicated to "affairs of the heart." But in recent years something new has been added.

St. Valentine's Day has become much more than an annual exchange of boy-loves-girl and girl-loves-boy sentiments. Marking as it does the mid-point of the 1962 Heart Fund campaign, the event also serves as a reminder that this is the time to join the fight against our greatest enemy—heart disease.

The Heart Fund opens the way for us to pay a perfect tribute to the hearts we love and to the hearts we have loved and lost to the Killer—Heart Disease. So let your valentine be a gift from the heart, for all hearts. What could be more appropriate a gift than to "GIVE SO THAT MORE CAN LIVE?"

Checks for donations or "In Memoriam" should be made to "Nicholas County Heart Fund" and delivered to M. Custer Blair, Chairman of the Heart Fund Drive, Carlisle, or to Mrs. Paul Donovan, Vice Chairman, Nicholas County Health Department, Carlisle.

When you are approached for a donation to the Heart Fund, think of your own heart and the hearts of those you love. And remember this: "MORE WILL LIVE—THE MORE YOU GIVE."

Farm Bureau begins membership drive

The Membership Campaign of the County Farm Bureau is now in full operation, Charles K. Watkins, President, announced. Efforts will be made to complete the drive by the last of February. Harvey Wagoner is acting as Membership Campaign Chairman; other members of the Membership Committee are W. O. Doyle, Ewell Clinkenbeard, Jimmy Judge and Howard Sollie.

The current year marks the 25th consecutive year Nicholas County has had an organized Farm Bureau. For more than a quarter of a century the County Farm Bureau has been affiliated with the State and National organizations in a strong bid to represent farmers in policy making, and in the shaping of local, state and national farm programs to improve farm economy.

Farm Bureau took a leading role in developments in gaining the Gasoline Tax Refund for non-highway use and Sales Tax exemption for farm supplies used in the production of crops.

The County Farm Bureau on a County basis has taken an active role in the development of the County Fair and other local activities. They have made a $500.00 donation this year to the establishment of the District 4-H Camp and plan in future years to back up the lake project to the best of their ability. A very important new development in County Farm Bureau effecting all families using Farm Bureau service will be announced within a month. This change is expected to pro-

(Continued on page 4)

Ladies Day at Co-op

The ladies of Carlisle and Nicholas County are invited to attend the Southern States Co-op Ladies Day, Thursday, Feb. 15 from 1:00 to 3:00 p.m. at the Southern States Carlisle Co-operative.

A Unico Dryer Demonstration will be given by Mrs. Bernice Cash, Home Economist, Harrison County RECC, Cynthiana.

Exhibits will be Freezer Supplies, Unico Interior Paints, Small appliances. Door prizes will consist of $18 in merchandise certificates. Refreshments will be served.

A $25.00 Unico Dryer Merchandise Certificate will be given to each lady who registers. (Not transferable.)

Sponsors: Mrs. Edgar Allen Darrell, Mrs. John R. Fryman, Mrs. Sam Day, Mrs. John Cleaver, Mrs. Fred Whaley, Mrs. Harvey Wagoner, and Glenn Grear, Manager.

Murder jury fails to agree

A jury in Nicholas circuit court was unable to reach a verdict Tuesday night in the murder trial of Clark T. Jamison.

Judge John P. Lair discharged the jury and reset the case for May 15.

Jamison was indicted in the fatal knifing of his wife, Mrs. Mattie Jamison, at a dance hall at Jackstown last Nov. 11. He is at liberty on bond.

The case went to the jury about 5:40 p.m. and the panel later took an hour off for dinner. The jury finally reported itself deadlocked about 9 p.m.

A looked-for visitor each Thursday— The Mercury.

JAMES CLAY to go to PHILIPPINES

James T. Clay, son of former police judge, Joe Clay, will go to Manila, March 1, to be with the Philippine Tobacco Market. Mrs. Oliver Harrison will be with her daughter, Mrs. Clay, at their home in North Carolina during his absence.