YOU'LL FIND IT IN THE WANT ADS!

For Sale—

PUBLIC AUCTION

Tuesday, Feb. 16 at 11:30 fast time

I will sell one lot of household goods at the Carlisle Stockyards.

Owner—Dan E. Wells

Sale Conducted By

EARL HAMM

AUCTIONEER AND REAL ESTATE AGENT

Carlisle, Ky.

PUBLIC SALE

SATURDAY, FEB. 13 at 10:30 fast time

Due to ill health we have decided to quit farming and will sell the following personal property. Located 4 miles from Carlisle on Upper Jackstown pike.

Tractor, 1952 Farmall Super 2 with 14" plow, cultivators, mounted mower, 5 ft. Case roll-omatic harrows, John Deere rubber tire wagon 14' flat with corn racks (good as new), John Deere Manure spreader, Sam Mulkey Hay and grain elevator, W/motor, 66 New Holland Baler W/motor, Ezee Flo Fertilizer distributor, tractor drawn grader, 1952 Dodge Pick-up W/racks, Mall (1 man) chain saw, Two wheel (rubber tire) tractor trailer,

Myers wagon pump W/large intake hose, water pump (centrifugal belt drive) 2 horse horse drawn, John Deere 2 row corn planter, 60 tooth harrow W/double tree, 2 horse drawn breaking plows (11LH & 1RH), 2 Rastus Plows,

Cider mill and press, grindstone, 2 crow bars, cut-off saw (belt driven), cross cut saw, hay and manure forks, scoop shovels, hog box, corn sheller (hand operated), tripple block (3" new rope), tripple block 1, 350 ft. rope, double block 1, 65 ft. rope, Ajax boring machine, anvil Forge (blower), post drill, coke stoves, 2 gas barrels, 50 gal., 50 gal. drum (about 25 gal. stock molasses)

Cream separator (electric), Warm Morning stove, 60 lb. size, Warm Morning stove 100 lb. size, lard press, sausage mill, 2 large iron kettles,

Dining table (W/6 chairs), dish cabinet W/glass door, buffet, kitchen cabinet, roll top desk, wash stand, 2 dressers, library table, 3 iron beds.

Owner—Ockerman Bros.

Sale conducted by

EARL HAMM

AUCTIONEER AND REAL ESTATE AGENT

Phone 573-J-3 Carlisle, Ky.

For Rent—

Wanted—

Lost—

Notice—

Jake's

Electric Service

Phone 85-M

Carlisle, Ky.

Jake Earlywine Jr.

High Taxes . . .

M. C. Blair Jr.

The Northwestern Mutual Life Insurance Co.

2 FARMS AND PERSONAL PROPERTY

PUBLIC AUCTION

Wednesday, February 17 at 10:00 fast time

Located 5 miles from Carlisle at Moorefield. Have been authorized by the owner to sell the following:

FARM NO. 1

26 acre farm with .99 tobacco base, a good 6 room home with bath and basement, coal furnace. This home is under new roof and on stone foundation and has just recently been remodeled. This is an extra good farm. All tractor land, is under good fence, has barn and other necessary out buildings. Excellent water supply with 2 ponds, a cistern at the barn and well at the house. If you want the best in a small farm see this one. Owner Joe Smart.

FARM NO. 2

Contains 113 acres with 2.95 tobacco base, with good barn and other necessary out buildings. Has plenty of ... Watered by creek and 2 ponds, is clean and practically all tractor land. These farms are all in grass with the exception of crop land which has been seeded. If you want the best farm land in the country see these 2 farms. This farm is owned jointly by Joe Smart and C. H. Hudson.

PERSONAL PROPERTY

New Holland hayrake, rubber tired wagon, tractor, manure spreader, hay conveyer, ... tobacco, air compressor, 2 water tanks, ... sled, good tobacco bed burner, water pump and hose, 1948 ton and half Chevrolet truck, sheep racks and troughs, tobacco presses, all kinds of horse drawn tools, 50 barrels of corn, many articles to numerous to mention.

Possession March

Owner—Mr. and Mrs. Joe Smart

We can help you obtain a loan

Watch for sign

Sale conducted by

EARL HAMM

AUCTIONEER AND REAL ESTATE AGENT

Phone 573-J-3 Carlisle, Ky.

USED FARM EQUIPMENT SPECIALS

53 Super A and plow

49 Farmall H

49 John Deere A mount plows 12"

51 Super A plow

53 Case plow and cultivator

50 Super A plow, Cult.

50 Ford Plows

Farmall B Plow, cult.

54 Ford plows

52 Ford plows

2—John Deere No. 5 trailer mower

6' Used Harrows

Ford Plows

1 row Cult. $65

Buntin's Garage

NEAL'S

KY FOOD STORES

Robb's Smoked

HAMS

10–12 lb. whole or shank half . . . . lb. 39c

Uncle Charlie's Country Sausage 1½ lb. 49c

Medium Yellow Onions 3 lb. bag 19c

U. S. No. 1 Maine POTATOES 10 lb. bag 49c

Birds Eye CUT CORN 10 oz. 19c

Nu-Maid Margarine (with newspaper Coupon) . . . 17c

Red Gold No. 300 can BEANS all varieties 10 89c

Pillsbury Deluxe (with Coupon) Cake Mix 7 flavors 2 for 49c

Square Deal Grocery

Phone 6 "Where Ma Saves Pa's Dough" Carlisle, Ky.

Largest Circulation:

The Mercury therefore is the advertising Medium

The Carlisle Mercury

VOLUME 93 | ESTABLISHED 1867 | CARLISLE, KY., THURSDAY, FEBRUARY 18, 1960 | PRICE TEN CENTS | NUMBER 7

Rainfall report

National Guard unit to hold open house, observe Muster Day

Just like NYC

County schools resume classes after two-day holiday, many rural roads impassable; 6-foot drifts reported

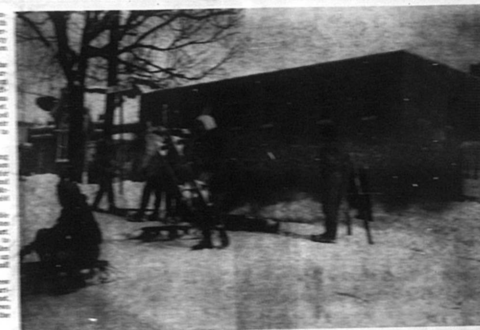

COASTING IS FUN—At least someone had a good time with all the snow and plenty of children were sleigh-riding on the Christian Church hill Saturday through Monday night. Warm weather Tuesday put an end to the fun though.—Mercury photo.

Scouts receive awards at banquet

Polio drive nets $1,685.68

Essay contest cash prizes

Court term resumes Friday

SOIL ESSAY WINNERS—Left to right, Joyce Caswell, ... and Sue Irvin, County winner.

SOIL CONTESTANTS—Left to right, Frank Hieron, ... Nicholas County Soil ... Susan Talbert, ... Carlisle high school and Sally Hamilton, fourth place in County.

Fiscal court members liable for dog law

This was pointed out by the State Department of Agriculture, which cited a recent opinion by the Court of Appeals.

EASTER CANTATA SCHEDULED

Social Security meeting reset for Wednesday afternoon, February 24

Carlisle native testifies before Sub-committee

(Continued on page 8)

Carlisle FHA Scholarship Day

(Continued on page 8)

Receipts drop at stock yards due to weather

$50 check received for Red Cross drive which begins March 1

Missionary to speak Sunday

Mrs. Randel O. Martin, the former Newell Holtgood, Disciple of Christ Missionary to the Belgian Congo, will speak at the Moorefield Christian Church Feb. 21, at 11 a.m. CST.

Bonus bill gets final approval

Heavy equipment operators meet next Tuesday

(Continued on page 8)