TO RENT LOST-FOUND for SERVICE TO HIRE TO BUY & SELL TO TRADE

YOU'LL FIND IT IN THE WANT ADS!

FOR SALE—

FOR SALE — Speed Queen washer, heavy duty, good condition. Phone 418. 2-13-2tcg.

FOR SALE—Used Chrome Dinettes, $39.95 & up. Modern Furniture Co. phone 69. 2-27-1tcg.

FOR SALE—All varieties of tobacco seed. Home Hardware, phone 101. 1-23-6tcg.

FOR SALE—Jersey cow, 7 years old, fresh in April. Also Jersey cow 7 years old, fresh in March. Gilbert Grey. 2-20-1*

FOR SALE—Used gas and electric ranges, $50 & up. Modern Furniture Co. phone 69.

FOR SALE—Westinghouse Automatic Washing Machine. Good as new. Jack Becker. Telephone 632-W1. 2-13-1tc. cp.

FOR SALE—Big selection of used refrigerators, priced $50 and up. Modern Furniture Co. 2-27-1tcg.

FOR SALE—One Repossessed Perfection Oil Heater and one Good used Oil Heater. Both of these are perfect. Less than 1/3 of actual price. Home Hardware, phone 101. 2-20-3tcg.

FOR SALE — Five Whiteface bulls, weigh about 750 pounds. Could be registered. Hinton Caswell. 2-20-2tcg.

FOR SALE—Used Maytag Washers, $15 & up. Modern Furniture Co. phone 69. 2-27-1tcg.

FOR SALE—1 Large Size and 1 Smaller Size Seigler Oil Heaters. These are repossessed heaters. New guarantee at a big reduction. Home Hardware, phone 101 2-20-3tcg.

FOR SALE—A Good all metal 5 piece dinette like new for only $22.50. Also one 5 piece Chrome Dinette. $24.95. Home Hardware, phone 101. 2-20-3tcg.

FOR SALE — Nine springs; pure bred Shorthorn cows at our next sale March 4th. Carlisle Stock Yards. 2-27-1tcg.

FOR SALE—Several good used Coal and Gas Heaters. Also several good used gas ranges. Home Hardware. 2-20-3tcg.

WANTED—

WANTED—Work hand. Get free house rent and cow pasture. Call Earl Hardwick, 5138-R-4. 2-27-1t*

LOST—

LOST — Child's heavy yellow mitten for left hand on Sunday, Feb. 16 between 112 Morgan street and Methodist church. Finder please return to Bessie Mae Fryman or The Mercury office. 2-27-1tdh.

NOTICE—

SHEEP FEED

We can supply you with any kind of Sheep Feed you need. Tuxedo Chop is best prepared feed and many feeders buy it by the ton. If you prefer a grain feed we recommend shelled corn, oats, mill feed with an all meal supplement. Or we can grind and mix to your order any formula you may want. Carlisle Mill and Supply Co. 2-27-1tcg.

SEALY FIRMA-REST Mattress Regular $59.50. Now reduced for first time to Special Price of $39.95. No buttons to disturb your rest. Sleeping on a Sealy is like sleeping on a cloud. Ask your neighbor who owns one. Modern Furniture Co. phone 69. 2-27-1tcg.

FIRE ALARM

In case of fire phone No. 5

FOR A GOOD DEAL—Go to The Square Deal.

NOTICE—See us for the lowest prices on wallpaper. Make your selections now while our stock is complete. Square Deal Grocery. 2-27-2tcg.

EXECUTOR NOTICE

All persons knowing themselves to be indebted to the estate of J. A. Power, deceased, will call upon the undersigned at once and settle same; and those having claims against said estate will present same properly proven to the undersigned or attorney for payment. John D. Power, Executor, of the estate of J. A. Power, deceased. Joe F. Conley, attorney. 2-27-3tcg.

NOTICE

We will offer for sale nine springing pure bred Shorthorn cows at our next sale March 4th. Carlisle Stock Yards. 2-27-1tcg.

Mason Shoe Counselor phone No. 563. 2-27-2t*

FIELD SEED

as usual
We will have
a full line
of
The Best.
The Market Affords
at
Very Reasonable Prices
on
All Clovers and Grasses
Let us
Book Your Order
Carlisle Mill & Supply Co.

ADMINISTRATOR NOTICE

All persons knowing themselves to be indebted to the estate of James H. Stone and Mary Lou Stone, deceased, will call upon the undersigned at once and settle same; and those having claims against said estate will present same properly proven to the undersigned or attorney for payment. Nora Wills, Administrator, of the estate of James H. Stone and Mary Lou Stone, deceased. Charles M. Cox, attorney. 2-13-3tcg

ADMINISTRATRIX NOTICE

All persons knowing themselves to be indebted to the estate of Nancy B. Herndon, deceased, will call upon the undersigned at once and settle same; and those having claims against said estate will present same properly proven to the undersigned or attorney for payment. Bettie Mathers, Administratrix, of the estate of Nancy B. Herndon, deceased. Charles M. Cox, attorney. 2-20-3tcg

CARD OF THANKS

I wish to thank my friends and loved ones for their many acts of kindness and thoughtfulness during the illness and death of my husband, W. T. Roberts, also Bro. Kineman, the singers, Mathers-Shurzer and Dr. Reynolds. May God bless and take care of each of you. Mrs. W. T. Roberts 2-27-1t*

CARD OF THANKS

We are truly thankful from the bottom of our hearts for the many wonderful things our fine friends have given to us in this time of terrible loss of our two homes and all their belongings. May God bless each and everyone that has given much or little with a hundred fold for all they have done. Robert and Talmadge Hatton and families 2-27-1t*

LAFF OF THE WEEK

"I'll tell you something, if you promise not to make any wild accusations!"

Red Cross

(Continued from page 1)

will be happy to know that your dollars will travel a long way and they will move swiftly when your neighbors send out a call for help. In 1957 they went out to people in Virginia, West Virginia and here in our own state of Kentucky where, in January, great floods uprooted thousands of families and destroyed their homes and possessions. Then you helped your neighbors in Texas and Oklahoma during the spring of last year when they were endangered and left almost destitute by tornadoes and floods. In the summer you hurried to Missouri and then to North Dakota to help victims of terrible tornadoes there. Then during the hurricane season you gave help and encouragement to your friends along the coastal regions of Louisiana, where Hurricane Audrey totally destroyed several communities and caused untold suffering.

And these were only the most spectacular things that our dollars did for you in helping others. Almost everywhere you look you will find your Red Cross in loving action. In 180 military camps and in 160 military hospitals you aided the troubled and sick sons of the nation. In Austria you helped the Hungarian refugees last winter. Anywhere you look in the world your Red Cross is at work.

Next year people around the world, our neighbors, will need you. Renew your membership and keep Red Cross on the job for you.

FLOOR SANDING-REFINISHING
New Floors
12c Per Square Foot
Old Floors
14c To 16c Per Square Foot
Satisfaction Guaranteed
Phone 1675
J. W. LANSDALE
Mt. Sterling, Ky.

Two persons

(Continued from page 1)

Wagoner, Johnie Tapp, Claud Fryman, W. B. Bramblett, Shelman Hamm, E. Watkins, W. S. Atkinson, Worth Scott, Jesse Smith, Roy Snapp, John Bowles and James Platt.

Sentences Probated

In circuit court last Tuesday, Billy Craig, Billy Mathews and Reynolds Morris were given sentences of two years for breaking into the home of David Sundys. Jackie Pollard and Joe Spiegles received the same sentences for breaking into the Curry store near Blue Licks. All five sentences were probated.

The Lexington Library was established in 1796 with 400 volumes.

Farm Equipment Specials

Twin-Draulic Wagons
new $145.00

1950 Farmall Super A
plow & cultivator

FARMALL B
A good cheap crop tractor with plow & cultivator

FARM WAGON
with flat, side boards & tires. $249.00

'53 SUPER A
One owner like new with plow & cultivator

1951 SUPER A
2 way plow & cultivator ready for spring plowing

"Let us demonstrate a New I H Tractor on your Farm"

Buntin's Garage
Carlisle, Ky.

PUBLIC SALE

ON SATURDAY, MARCH 1, AT 1 P.M. (CDT)

On the premises, located at 112 North Locust street, opposite the Lyric Theatre.

On account of Thomas Abraham's bargain store going out of business, we will sell the following which is all new merchandise for the entire family.

For the Ladies we have, coats, suits, dresses, shoes, hats, blouses, skirts and other items.

For the children, suits, coats, pants, shirts, and underwear.

For the men, pants, shirts, overalls, socks, hats, shoes, in fact anything you need.

This is all new merchandise and will go for the high dollar.

Bring the whole family to town Saturday afternoon and go home with plenty of clothes to dress up.

Thomas Abraham, Owner.

Sale Conducted By

Scott-Kendall Sales Company
"It Makes A Difference" Carlisle, Ky.

Public Auction

Sat. Mar. 1, 2 P.M. Fast time

4 ROOM HOUSE AND LARGE LOT WITH 4 ACRES TOBACCO BASE LOCATED IN DORSEYVILLE

On above date and time we will sell for R. S. George his home which consists of four rooms, city water at back door. A very desirable little home located on a large lot with 4 acre tobacco base. For a person who would like a small home and an income from the tobacco this is it. We invite you to look at it before the sale. Property will be shown by selling agents. Immediate possession. Following sale of property we will sell some furniture. 4 cane bottom chairs, oil cooking stove, oil heating stove, 50 gal. oil drum, laundry stove, dishes, tables, chairs, lawn mower, lot of lumber. Other things too numerous to mention.

OWNER—R. S. George

Fightmaster Real Estate Agency

Public Auction

Sat. Mar. 1, 2 P.M. Fast time

4 ROOM HOUSE AND LARGE LOT WITH 4 ACRES TOBACCO BASE LOCATED IN DORSEYVILLE

On above date and time we will sell for R. S. George his home which consists of four rooms, city water at back door. A very desirable little home located on a large lot with 4 acre tobacco base. For a person who would like a small home and an income from the tobacco this is it. We invite you to look at it before the sale. Property will be shown by selling agents. Immediate possession. Following sale of property we will sell some furniture. 4 cane bottom chairs, oil cooking stove, oil heating stove, 50 gal. oil drum, laundry stove, dishes, tables, chairs, lawn mower, lot of lumber. Other things too numerous to mention.

OWNER—R. S. George

Fightmaster Real Estate Agency

PUBLIC SALE

ON SATURDAY, MARCH 8, AT 1 P.M. SLOW TIME

On the premises, located on Corner of Dorsey avenue and Spring street

On account of bad weather this sale was postponed.

The home contains 8 rooms, with bath and gas on first and second floor, 3 porches, on a large lot and in firstclass condition, on a good stone foundation, would make an ideal apartment house as the second floor is now renting to good tenants at $40.00 per month.

Any one looking for an investment should not overlook this opportunity, as there is a building lot that could be sold at a good price, and the entire house would bring in over $100.00 per month.

Immediate possession.

Property will be shown by the owner or the selling agents.

Mr. and Mrs. Ira Payne, Owners.

Sale Conducted By

Scott-Kendall Sales Company
"It Makes A Difference" Carlisle, Ky.

DON'T FORGET THAT GIFT TODAY

FOR MOTHER
FOR WIFE
FOR A FRIEND
FOR BIRTHDAYS
FOR WEDDINGS
FOR ANNIVERSARIES

See Jewelry at

Pitman's
Your Jeweler
Carlisle, Ky.

Y'ALL COME TO BIG Gala Opening!

SATURDAY AND SUNDAY ONLY

Midway DRIVE-IN THEATRE
Rt. 27 4 Mi. So. Of Cynthiana

Bourbon DRIVE-IN THEATRE
Rt. 68 At Jackstown Rd. Paris

Box Office Open 6:30 • Show Starts 7:00 P.M.
Adults . . . 60c • Children Under 12 FREE!

We'll make your motor sing

1209 MAR 28 M.P.12

Is your car's motor letting you down, spitting and sputtering, lagging on the get-away? We'll perk it up in a hurry, make it sing with new power and pep. Our thorough engine tune-up includes a scientific adjustment and synchronization of ignition, carburetion and electrical work.

Woody's Auto Repair & Body Shop

Expert auto repairs and adjustments.
All work 100% guaranteed.
Reasonable prices.

Notice

Special Price

Friday & Saturday of this week on all electric irons.

Home Hardware

Bill Power Phone 101 Bob Boothe

Go to NEAL'S for the Lowest Prices Every Day!

FRESH BAKING HENS 4 to 6 lb. ave. lb. 35c

Pure Pork Sausage	2-lb. sack	79¢
Ky. Food Stores BACON	lb.	55¢
Green Pascal CELERY	jumbo stalk	17¢
Del Monte Sliced Pineapple	No. 2	29¢
Del Monte Chunk Style Tuna	4 for	$1
Del Monte Tomato Catsup	14-oz. btl.	5 for $1

New Packages Garden Seed are Here -- for best selection buy Now

Ky. Food Stores Cheese	2-lb. box	79¢
Ky. Food Stores Salad Dressing	qt.	39¢

FRANCO AMERICAN SPAGHETTI 10c

303 size Yellow Cream Style Corn
303 size Kraut
303 size Pinto, Northern or Red Kidney Beans
303 size Kaleor Mustard Greens
300 size Country Garden Tomato Juice
300 size Butter Beans
300 size Black-Eyed Peas
30 Ounce Early June Peas
15½-oz. Spaghetti
7-oz. Chunk Pineapple

10c a can

Square Deal Grocery
Phone 6 "Where Mr. Scrooge's Dough"

Largest Circulation:
The Mercury therefore is the advertising Medium

The Carlisle Mercury

VOLUME 91 ESTABLISHED 1867 CARLISLE, KY., THURSDAY, MARCH 6, 1958 PRICE TEN CENTS NUMBER 10

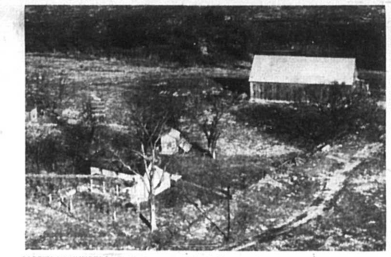

SAFETY IN NUMBERS—Eighteen persons identify last week's mystery figure in the property of Kelly Wills located on the lab road (the girl third near left). The farm is formerly known as the Bill Buchanan place on Jones Dairy. The farm is rented and operated by Dr. and Mrs. Leroy Bowles and their three children. Top 18 were Miss Jessie Barnett, Mrs. Jack Alexander, Mrs. Rush Grimes, Albert Wuxman, Sam Anderson, Mrs. Dick Grimes, Don Smart, Lloyd Anderson, Mrs. Billy Clark, Miss Carrie Anderson, Mrs. Tommy Grimes, Mrs. Johnnie W. Gray, Elsie Gaunce, Earl Lamm, Mrs. Emma Walton, Miss Faye Letcher, Stewart Hamilton, Miss Martha Ann Allison. Winners have been sent free movie passes to the Lyric Theatre's feature attraction "Davy Crockett and the River Pirates" in color beginning Sunday, March 9. The farm operator or owner is asked to come in and pick up his free beautiful mounted photograph and make a positive identification. Mystery farm fans are asked to mail their identifications to MYS. TERY FARM, c/o The Carlisle Mercury. Nothing to buy. Join the fun, try your hand at aerial photo identification.

Essay winners get awards

Katie Lou House, Virginia Ruth Shrout and Ronald Wilson were presented certificates and monetary awards at the Carlisle high school on Feb. 27, for writing Soil Conservation Essays.

Katie Lou wrote the best essay in the school and county and was presented a $25 U. S. Savings Bond, a Certificate of Achievement and a Certificate of Award.

Ronald Wilson wrote the essay adjudged second best in the county, and he was presented a check for $15 and a Certificate of Award.

Virginia Ruth Shrout's essay was sixth best in the county and she received $2 plus a "Certificate of Award."

Presentation was made by W. F. Threlkeld of the USDA Soil Conservation Service.

The contest was sponsored by The Courier-Journal, The Louisville Times, WHAS, WHAS-TV, Nicholas County Soil Conservation District and the Nicholas County Fish and Game Club in cooperation with the local schools, State Dept. of Education and the Kentucky Association of Soil Conservation Districts.

POLICE COURT REPORT MADE

A report submitted by Chief of Police Eugene Purvis showed the following: arrests:

Reckless driving, 1; public drunk, 14; running red light, 1; no operator's license, 1; breach of peace, 1; parking on sidewalk, 2; parking on crosswalk, 2; blocking alley, 1. total 26. Police court fines, $163.75; replevin bonds, $15.00; meter deposits, $399.21, total $577.96.

Wildlife picture good, Duncan

The future of hunting and fishing in Nicholas County looks pretty bright, if local conservation officer Harry Duncan is any judge.

Duncan was reflecting today on exactly what it is that makes good hunting and good fishing. His decision? Understanding—public understanding of the problems and goals of conservation.

Duncan said that without public understanding of what game and fish laws are all about, no game and fish conservation program could be successful.

He said Nicholas County is going a long way toward gaining that understanding—primarily through its youth.

Duncan said 103 youngsters are actively enrolled in the Junior Conservation Club program in Nicholas County this year. The program is a year-round affair conducted in regular school classes and during special summer encampments designed to teach youngsters what conservation is all about.

Because of our youth education program, we're going to have better hunting and fishing. The kids are learning the important things, kids not only in this county, but across the state; and the future, of course, lies with the kids."

The Kentucky Junior Conservation Program carried on by the Department of Fish and Wildlife Resources, is recognized as the outstanding conservation education program in the nation. More than 40,000 Kentucky youngsters are members.

LEGION MEETING

Regular monthly meeting of Post 17 American Legion will be held at the club rooms Friday night at 7:30

Livestock market continues gain

The Carlisle Stock Yards picked up an additional 43 head Tuesday for another weekly gain when a total of 346 head of livestock was traded.

Receipts and prices were as follows:

HOGS—Receipts 114 Packers $20.00. Sows 16.50-18.00. Stock Hogs 21.00-23.60.

CATTLE—Receipts 68. Steers $19.50-23.00. Heifers 18.50-22.50. Baby Beeves 18.00-23.00. Cutter Cows 11.50-15.00. Fat Cows 14.50-16.00. Bulls 18.50-20.00. Stock Steers 18.00-23.00. Stock Heifers 65.00-90.00. Cows and Calves 120.00-221.00. Stock Bulls 110.00-157.00

SHEEP AND LAMBS—Receipts 85. Top Ewes and Wethers $24.00. Medium 18.50-23.00. Top Ewes and Bucks 23.50. Fat Ewes 10.50

CALVES—Receipts 79. Top Veals $22.50. Medium 21.50-27.00. Common and Large 18.00-21.00. Heavy Top 26.00.

Ramona Hollar '58 basketball Queen at NCHS

The Beta Club sponsored, Thursday evening, Feb. 20, a gala event when Miss Ramona Hollar, daughter of Mr. and Mrs. Fred Hollar, was crowned 1958 Basketball Queen of Nicholas County high school.

The coronation began at 7:30 p.m. with trumpet fanfare. Then to the melody of "A Pretty Girl is like A Melody" played by Willa Faye Selvage, Danny Curtis, and Charles Hardin, the five candidates and their escorts, members of the ball team, came slowly forward to the center of the floor.

Queen Presented

The Queen, Miss Ramona Hollar escorted by Marion Campbell, was announced and crowned by Leo Lynam, captain of the basketball team. Jack Guy presented her with a bouquet of red roses. The Queen's attendants, Miss Rebecca Gaunce, daughter of Mr. and Mrs. Freddie Gaunce was escorted by Jerry Frost. Miss Kay Irvin, daughter of Mr. and Mrs. Howard Irvin, was escorted by R. S. Wills; Miss Ann Smith, daughter of Mr. and Mrs. A. Smith, was escorted by Charles Marshall; and Miss Barbara Wills, daughter of Mr. and Mrs. Malcolm Wills, was escorted by Larry Frost. The attendants were presented with white mums.

Heart fund needs gifts

The calendar says that Heart Month has ended but Carlisle's Heart Fund chairman says additional gifts are still welcome. "If you still haven't made your contribution to the 1958 Heart Fund campaign or if you want to increase the size of the gift you have already made, your check will be put to good use," said Mrs. John T. Hamilton, local chairman of the 1958 campaign funds to fight the heart diseases.

Contributions

Contributions may be sent to the Nicholas County Heart Association, or simply "HEART", in care of the Postmaster.

Mrs. Hamilton also issued a reminder to residents who were not at home when volunteers canvassed the town on Heart Sunday, Feb. 23rd.

"If you haven't yet sent the Sorry-I-Missed-You envelope left by the volunteer who called on you, do so today."

HOUSE SELLS FOR $3,100

Turner Donahue purchased the Riley George property on A. Carlisle Marshall and Miss Barbara Wills, daughter of Mr. and Mrs. Malcolm Wills, was escorted by Larry Frost. The attendants were presented with white mums.

TAKING IT EASY—Gayle Craft, foreman of Leary Construction Company seems at ease in the sling that was used to lower a welder down into the standpipe to make necessary repairs. From left are Councilman Robert Coatney, J. D. the welder, and Oliver Vice, water works superintendent. Well over a thousand welding rods (250 lbs.) were used to fill pits in the tank's metal surface and close leaking rivets. Some of the welded places show above the heads of the men pictured. Since the picture was made by Mayor Bill Power with one of The Mercury's cameras, two coats of paint have been applied to the inside surface and work has now started on painting the outside of the tank.

Elimination of "sucker" tobacco marketing sought by Rep. and Senators

Acting in unprecedented unison, Kentucky's Congressional delegation in Washington yesterday introduced legislation which, if enacted, would in effect eliminate the practice of growing and marketing a second crop of tobacco from the same acreage from which the primary crop comes. This tobacco is commonly known throughout the tobacco area as "sucker tobacco".

Bills proposing such legislation were simultaneously introduced in the Senate jointly by Senators Cooper and Morton and in the House individually by each member of the Kentucky delegation.

In a statement issued jointly by Senator Cooper, speaking for himself and Senator Morton, and Congressman John C. Watts of the Sixth District, acting as spokesman in behalf of the House members of the delegation, it was said that while the practice is not generally prevalent, nevertheless, there has been a substantial increase in such practices within the past few years to such an extent that its effect has been felt upon the market and in the over-all price which the grower has been receiving for his tobacco. In view of the change in the buying pattern, the industry's utilization of the lower type of tobacco, this "sucker" tobacco has had a ready market. Naturally, this tightens the market on the higher quality tobacco and results in a direct penalty to those who are living and abiding by the Tobacco Program. They stated that if such practices were permitted to remain unfettered, and the present tobacco-buying pattern continues, the effect could be substantially harmful to the Tobacco Program.

Both Cooper and Watts stated that in the enactment of existing legislation it was felt that such practices were prohibited, but that the Department of Agriculture did not feel that such was the case. In order that there would be no doubt as to the intent of Congress to eliminate such tobacco being placed in competition with the contemplated Program Tobacco, and to insure effective enforcement and compliance, the proposed legislation was introduced.

Both evidenced encouragement as to the prospects for enactment of the legislation during this session.

Moorefield club gets 4-H award

Outstanding 4-H Clubs in this and six nearby counties received cash prizes they won in the annual Kentucky Utilities Company 4-H Club Achievement Contest at a K. U. dinner in Flemingsburg.

Champ Clarke, K. U. farm service adviser, presented prize checks to representatives of the Moorefield Teenage 4-H Club of Nicholas County, Center Hill School Club of Bourbon county, Rennaker High-Flyers of Harrison county, the Springfield Community Club of Bath county, Montgomery 7th Sleigh Club of Montgomery county, Walling Ford Wonder Workers of Fleming county and Morehead Grade School Club of Rowan county. All received $10 awards for winning their county championships and the Springfield Community Club received an additional award of $15 for placing first in the district.

E. E. Fish of the State 4-H Club Department was the principal speaker.

(Continued on page 8)

TOP NICHOLAS COUNTY 4-H CLUB IN K. U. CONTEST—Members and leaders of the Moorefield Teenage 4-H Club which won the Nicholas County Championship in the annual Kentucky Utilities Company 4-H Club Achievement Contest are pictured at a K. U. recognition dinner in Flemingsburg. Shown are (from left) Champ Clarke, K. U. farm service adviser who presented the prize checks; Harriet Clark, club vice president; Linda Rye, secretary; Mrs. Courtney Gum, leader; and Richard R. Lemaster, assistant county agent.

Red Cross drive workers named

Mrs. Lovell Hollar and Wm. T. Straw, Co-Chairman of the Nicholas County Red Cross Drive announces the Community Chairmen and workers in Carlisle. The Community workers at this date are incomplete, but will follow in next week's paper. The work kits are available at the K. U. Office. Solicitors will turn in their funds to Mr. Henry Palmer at First National Bank. The Drive will be in progress during the month of March; however, the solicitors are urged to complete their canvass by March 15.

They are as follows: Bartersville, Mrs. Howard Sidle; East Union, Mrs. Marvin Caswell; Ellisville, Mrs. Edith Shea; Headquarters, Mrs. G. C. Gaunce; Myers, Mrs. Elizabeth Carter; Parks, Mrs. Warner Lowe; Nicholas County high school, Miss Jewell Deane Ellis.

Concord Road, Mrs. Nathan Young, Jr.; Old Paris Road, Mrs. Hicel Asbury; Upper Jackstown Road, Mrs. Frank Henry; Locust, Broadway, Market, & Walnut St., Wayne Gaunce and A. V. Allison; North Street, Mrs. Frank Lyman; Eastern Avenue, Mrs. Glenn Grear; Archdeacon Avenue, Mrs. Charles Faye; Chestnut Street, Mrs. Charles Tureman; Merryville, Mrs. Corinne Bean; Tureman Avenue, Mrs. Robert Bush; College Hill, Mrs. Clyde Snelling; Walnut street, Mrs. A. B. Crouch; Walnut street, Mrs. Lovell Hollar and Mrs. T. Straw; Extension, Mrs. Bruce Lawrence; Main street, Miss Malinda Moore and Miss Betty Tullyer; City school, Mrs. Gayford Burton; Dorseyville, Mrs. Emery Hollar; Main street, Mrs. Wm. Straw; Arnold Heights, Mrs. Ted Allison; Liberty Heights, Mrs. Frank Bates; Court House, Miss Beulah Hughes; West Main street, Mrs. Roger Womack; West Main street, Mrs. William Parker; Sycamore street, Mrs. W. G. Irvin; Sycamore street, Mrs. Billy Duncan; Elm street, Mrs. Morris Whitley; North street, Mrs. Charles Hopkins; Mulberry street, Mrs. Delbert Butts; Locust street, Mrs. Innis Ockerman; Chestnut street, Mrs. Ted Insko; Broadway, Mrs. W. C. Talbert; Broadway, Mrs. Earl Wade; Main street, Miss Mary M. Hutchings; Main street, Mrs. Ralph Brookshire; Main street, Mr. G. C. Myers; Broadway, Mrs. Fred Ausker.

Mrs. Hollar and Mr. Straw urge the people of Nicholas County to give liberally in this drive. The present need is very urgent as funds have been exhausted by so many recent disasters. This was very ably stated by President Eisenhower on TV recently.

Mrs. Hollar and Mr. Straw feel that if they could express fully the dire need and urgency of this drive that the quota would go over the top very easily.

Appeal made for contributions to aid families of school bus victims

Bodies of three more children were found Tuesday near Pretonsburg as National Guardsmen joined the search for victims of the school bus tragedy which occurred Friday when the bus careened into the Levisa Fork of the Big Sandy River, carrying 26 school children and the driver to their deaths.

Sixty local Guardsmen were among the 500 ordered by Gov. A. B. Chandler to join the search. They were drawn from nine cities and will bring in most searchlights to set up a 24-hour watch along the river banks.

Funds Needed

An appeal for funds to assist the bereaved families of the victims has been issued. Many of the families of the children who died are in dire need of financial aid. Burl Spurlock, chairman of the Pretonsburg School Disaster Committee said, particularly in regard to funeral and cemetery expenses.

All contributions should be sent to the Prestonsburg School Disaster Fund, First National Bank, Prestonsburg, Ky.

ROTARY TO FETE FARMERS TONIGHT

The Carlisle Rotary Club will meet tonight (Thursday) at the Masonic Hall at 6:30 o'clock for a farmer's night banquet. Speaker will be Steve Allen, of the University of Kentucky agricultural department.

The program is in charge of M. C. Blair.