



**MYSTERY FARM**—The farm pictured above is owned by Henry Hunt of Pleasant Valley and is located on the Leitch pike. It was purchased by J. E. Barton from The Modern Furniture Co. gift farm in 1956 as estimated at 10,000,000—10 percent below the net owners were Mr. and Mrs. Jack Alexander, Lillian V. Robinson, W. F. Threlkeld and Mrs. Tony Hammond.

was a dinner guest of Mr. and Mrs. O. A. Tapp Sunday. Mr. and Mrs. Colin Marshall, Mr. and Mrs. Earl Wade of Carle, Mrs. Lillian Moore and daughter Myrtle, Mr. and Mrs. Ray Moore of Mt. Vernon, and Miss Elizabeth Tapp spent the night with her grandparents, Mr. and Mrs. O. A. Tapp. Mr. and Mrs. Russell Blunt of Lexington spent Sunday with her mother, Mrs. Lida Smith, Mr. and Mrs. John S. Tapp and children and Mr. and Mrs. O. A. Tapp. Visited Mr. Pete Tapp and Mrs. Lillian Duncan Sunday.

### Modern Furniture Co.'s Mystery Farm Contest

Free Gift Certificate—Aerial Photo To Farm Owner

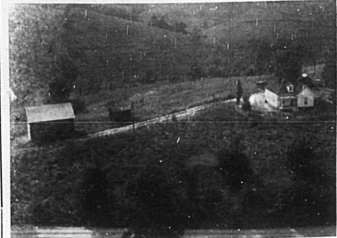

Whose Farm Is Pictured Here??

**MYSTERY FARM CONTEST**  
Free \$3 Gift Certificate Aerial Photo To Farm Owner  
MAIL Your Entry by SATURDAY  
Phone or Personal Calls Not Eligible  
Mail Your Entry To: "MYSTERY FARM"—Modern Furniture Co.

The identity of the above farm is unknown. It is the Mystery Farm. Look it over closely, discuss it among your family and friends then write your name on a post card or a letter with your name and address and mail it to MYSTERY FARM, Modern Furniture Co., Cincinnati. Mail it as early as you can but not later than SATURDAY. The owner or farm manager or tenant who lives in the house pictured will receive a \$3 gift certificate and an aerial photograph of the farm.

- 1. Entries will be accepted by mail only and must be mailed following publication of the mystery farm on Thursday.
- 2. The winning entry will be drawn from those mailed in and postmarked not later than SATURDAY.
- 3. The Mystery and Modern Furniture Co. employees and families are not eligible.

children raised on Kentucky farms in 1956 are estimated at 10,000,000—10 percent below the net owners were Mr. and Mrs. Jack Alexander, Lillian V. Robinson, W. F. Threlkeld and Mrs. Tony Hammond.

children raised on Kentucky farms in 1956 are estimated at 10,000,000—10 percent below the net owners were Mr. and Mrs. Jack Alexander, Lillian V. Robinson, W. F. Threlkeld and Mrs. Tony Hammond.

children raised on Kentucky farms in 1956 are estimated at 10,000,000—10 percent below the net owners were Mr. and Mrs. Jack Alexander, Lillian V. Robinson, W. F. Threlkeld and Mrs. Tony Hammond.

children raised on Kentucky farms in 1956 are estimated at 10,000,000—10 percent below the net owners were Mr. and Mrs. Jack Alexander, Lillian V. Robinson, W. F. Threlkeld and Mrs. Tony Hammond.

children raised on Kentucky farms in 1956 are estimated at 10,000,000—10 percent below the net owners were Mr. and Mrs. Jack Alexander, Lillian V. Robinson, W. F. Threlkeld and Mrs. Tony Hammond.

children raised on Kentucky farms in 1956 are estimated at 10,000,000—10 percent below the net owners were Mr. and Mrs. Jack Alexander, Lillian V. Robinson, W. F. Threlkeld and Mrs. Tony Hammond.

children raised on Kentucky farms in 1956 are estimated at 10,000,000—10 percent below the net owners were Mr. and Mrs. Jack Alexander, Lillian V. Robinson, W. F. Threlkeld and Mrs. Tony Hammond.

children raised on Kentucky farms in 1956 are estimated at 10,000,000—10 percent below the net owners were Mr. and Mrs. Jack Alexander, Lillian V. Robinson, W. F. Threlkeld and Mrs. Tony Hammond.

children raised on Kentucky farms in 1956 are estimated at 10,000,000—10 percent below the net owners were Mr. and Mrs. Jack Alexander, Lillian V. Robinson, W. F. Threlkeld and Mrs. Tony Hammond.

children raised on Kentucky farms in 1956 are estimated at 10,000,000—10 percent below the net owners were Mr. and Mrs. Jack Alexander, Lillian V. Robinson, W. F. Threlkeld and Mrs. Tony Hammond.

children raised on Kentucky farms in 1956 are estimated at 10,000,000—10 percent below the net owners were Mr. and Mrs. Jack Alexander, Lillian V. Robinson, W. F. Threlkeld and Mrs. Tony Hammond.



### 4% FARM LOANS

FINANCE YOUR FARM NEEDS WITH A FEDERAL LAND BANK LOAN.

That can be repaid in small amounts. Inquire At Limestone National Farm Association, Limestone, Ky. In Carle Office Every Tuesday.



To Modernize Or Repair, Call Us for BETTER WORK!

For alterations, modernization or new building work—you can safely rely on our long experience and fair prices to do the job for you efficiently and satisfactorily.

"Always Glad To See You; Always Glad To Serve You"

RATLIFF BROTHERS Phone 10 No Obligation

### ATTENTION VOTERS

Have You Registered? Registration Books Will Be Closed After Saturday, September 8th, 1956

If you are not properly registered, you cannot vote!

If you have never registered; if you have changed your name since you registered; if you have moved from one precinct to another, or if you will become eighteen years of age before the next November Election, you MUST REGISTER, if you want to vote.

Registration Books Close Saturday, September 8th, 1956

Your very truly, JNO. F. SUGG, CLERK.

### GENERAL ELECTRIC Brings you the FASTER THAN GAS 1956 RANGE



Over 20% Faster Than Gas

Sensational Low Price \$325

after small down payment

Modern Furniture Co. We Deliver Carle, Ky.



HOSPITAL BOARD AND ROOM

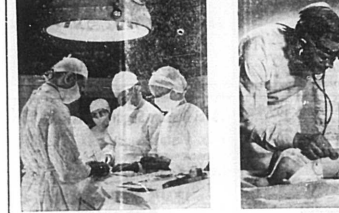

DOCTOR'S BILLS

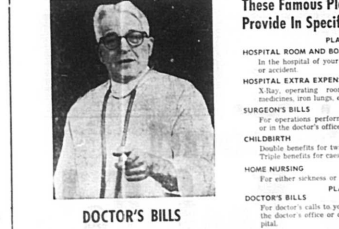

CHILDBIRTH

These Famous Plans of Protection Provide in Specified Amounts For

PLAN "A" HOSPITAL SURGERY NURSING

PLAN "B" MEDICAL SURGICAL NURSING

PLAN "C" HOME NURSING

PLAN "D" DOCTOR'S BILLS

PLAN "E" CHILDBIRTH

PLAN "F" HOME NURSING

PLAN "G" DOCTOR'S BILLS

PLAN "H" CHILDBIRTH

PLAN "I" HOME NURSING

PLAN "J" DOCTOR'S BILLS

PLAN "K" CHILDBIRTH

PLAN "L" HOME NURSING

PLAN "M" DOCTOR'S BILLS

PLAN "N" CHILDBIRTH

PLAN "O" HOME NURSING

PLAN "P" DOCTOR'S BILLS

PLAN "Q" CHILDBIRTH

PLAN "R" HOME NURSING

PLAN "S" DOCTOR'S BILLS

# IMPORTANT NOTICE

INTERVIEWS WILL BE CONDUCTED HERE

FOR THE

## American Republic Plans of Protection

HOSPITAL - SURGICAL - MEDICAL - NURSING

All residents of Carle and Nicholas County who qualify will have the opportunity to have the American Republic Plans of Protection. These famous plans now protect many thousands of individuals and families against expensive hospital, surgical, nursing and doctor bills for either sickness or accident. The Program to explain this protection to all residents of the county is now beginning and will continue until all residents of the county have been contacted and the American Republic Plans of Protection explained to them.

### Two Great American Republic Plans

This is the tremendously popular Hospital, Surgical and Nursing Plan. It now protects thousands and thousands of individuals and families. If you and your family are not protected under this Plan you may learn how it may be available to you if you qualify.

This is the Plan that pays towards Doctor Bills in the home, at the doctor's office, in a clinic, in a hospital as far as they are concerned. It covers sickness, accident and delivery charges for childbirth. The benefits for doctor bills, operations and nursing will give added protection to the American Republic Hospital, Surgical and Nursing Plan or to any other Plan of protection.

## COUNTY - WIDE PROGRAM

We Are Pledged To Interview All County Residents. The American Republic Plans of Protection Will Be Fully Explained To Individuals and Families...

During the time necessary to contact all county residents, representatives will be interviewing individuals and families. The American Republic Plans of Protection will be explained by fully qualified, specially trained representatives. They are pledged to contact all residents and to make the plan available to all who qualify.

A FEW MINUTES TIME IS ALL THAT IS NEEDED

Just a few minutes of your time is needed for you to receive a full explanation of the Plans. The representative who calls on you will arrange a time that is convenient for you to receive full information.

INCOME PROTECTION. Ask the representative who calls on you about the American Republic Income Protection Plan that gives you a monthly pay check when you are sick or injured.

Watch For The Man With This Card

He alone is qualified to explain the plans and carries a License Card issued by the Insurance Department of the State of Kentucky.

Authorized STAFF REPRESENTATIVE DULY LICENSED AS REQUIRED BY LAW The American Republic Hospital & Surgical Plan RESPONSIBLE PROTECTION... SINCE 1909

KENTUCKY DIVISION AMERICAN REPUBLIC INSURANCE COMPANY HOME OFFICE—DES MOINES, IOWA DEFENDABLE PROTECTION—SINCE 1906