The Carlisle Mercury

ESTABLISHED 1867

Printed and Published Every Thursday At Carlisle, Kentucky

Entered as second class matter at the post office in Carlisle, Kentucky, under act of March 3, 1879.

WARREN R. FISHER JR. ..... Editor-Publisher

Phone 98

SUBSCRIPTION RATES PER YEAR

$2.50 per year; $1.50 for six months

Questions for smear experts

In the arsenal of dirty politics used by many Republican campaigners, the war smear has replaced the Communist smear as the No. 1 weapon.

The war smear is the charge that, since America's three 20th Century wars were fought under Democratic Presidents, the Democratic Party is the "party of war."

The implication is that if Adlai Stevenson is elected President, war will come again.

President Eisenhower, in his press conference of Sept. 26, repudiated this smear. Nevertheless, it continues to be published in millions of pieces of Republican literature, and repeated by lower-level GOP campaigners every day.

No Republican can market this smear in conscience unless he can first answer NO to these questions:

* Would a Republican Administration have stood by in 1917 while the Kaiser's submarines were destroying American ships and American lives?

* Would a Republican Administration have allowed Japan to sink our battleships at Pearl Harbor and get away with it?

* Would the Republicans have allowed the Communists to conquer South Korea, thus exposing the Philippines, Japan, and the whole of the Pacific, to Red attack?

History records the answers to these questions. Let no Republican make this charge without being told that:

An overwhelming majority of Republicans in Congress voted to declare war on Germany in 1917.

When informed of the Japanese attack on Pearl Harbor, Wendell Willkie, who would have been President had the Republicans won the election of 1940 said: "I have not the slightest doubt what a united America should and will do."

And Vice President Nixon said on Sept. 1, 1953, "Let's recognize right now that the decision to go into Korea was right because the Communists had to be stopped."

That's what Republicans said then. For them to speak differently now is dirty politics, bad history, and an insult to the millions who fought and sacrificed for the cause of freedom in those wars, not as Republicans or Democrats, but as Americans.

MAN ON THE STREET

I'm A Democrat; Democrats More For Labor; Don't Like Nixon; Democrats Have Better Team, And Ike's Health Chief Reasons Given For Voting For Adlai

By Kenneth Fink, Director,
Princeton Research Service

Princeton, New Jersey—What reasons do those who say they would vote for the Stevenson-Kefauver ticket today give for doing so?

This is the way MAN ON THE STREET hears it:

I'm a Democrat gets top mention. That I've always been a Democrat; my family's Democrat; I believe in what the Democrats stand for are variations of the I'm a Democrat theme people mention when asked why they would vote for the Stevenson-Kefauver ticket.

2. Next to **I'm a Democrat** is that the **Democrats are more for labor.** Many voters feel and say that the Democrats are more for the workingman; that the Democratic Party's way is the best way for workingmen.

3. **I don't like Nixon;** I am opposed to Nixon, and I dislike Nixon is another theme that voters mention frequently as the reason why they would vote for the Democratic

4. Another sizable group say that the Democrats have a better team; that the Stevenson and Kefauver team is better qualified than the Eisenhower-Nixon team.

5. A motivating factor for many people why say they would vote for the Democratic team is **Ike's health.** Variations of the same idea mentioned frequently are Ike's poor health; Ike's an ill man; a man in his condition shouldn't run.

Other reasons mentioned somewhat less frequently are:

6. I like Stevenson: I like him better; I admire Stevenson

7. Stevenson's a good man: he's the best man; he's the better man

8. The Democrats are the party for the people

9. The Republicans are the party of big business: Republicans for rich guys

10. Democrats will do a better job

11. Eisenhower hasn't done much

12. I like Democrat policies better

13. It's time for a change, and

14. Democrats better for farmer

Mentioned much less frequently are that **Eisenhower should retire and take it easy; that times are better under the Democrats; that I don't like Republicans; that Stevenson's a better politician; that Stevenson's more liberal; that Eisenhower's more a military man than a politician; that the Republicans didn't live up to their promises, and that Eisenhower won't live through his term if reelected.**

Summing up then, the reasons for voting for Stevenson at this time are primarily **that I'm a Democrat; that the Democrats are more for labor; that I don't like Nixon; that the Democrats have a better team, and Ike's health.**

EISENHOWER-NIXON TICKET HOLDS LEAD OVER STEVENSON-KEFAUVER TICKET

This is the way MAN ON THE STREET sees it at this time.

Eisenhower-Nixon	52.6%
Stevenson-Kefauver	45.0
Undecided	2.4

Assuming that the undecided vote divides in about the same proportion as the "decided" the above figures become:

Eisenhower-Nixon	53.9%
Stevenson-Kefauver	46.1

In the 1952 nationwide Presidential election Eisenhower received 55.4 per cent; Stevenson, 44.6 per cent of the two party vote.

The Carlisle Mercury presents MAN ON THE STREET exclusively in this area.

20 years can dull one's enthusiam; barbers increase price of shave here

Thursday, October 15, 1936

At an adjourned meeting of the city council last Friday night, an ordinance was adopted authorizing a bond issue of $15,000 for the extension of the Carlisle water system in building a new lake and erecting a tank.

I. B. Ross of Carlisle will be elevated To Grand Master of the Grand Lodge, the highest honor in the gift of Kentucky Masons, next Thursday morning at Louisville.

George Motch of Winchester, formerly of Carlisle, has been named secretary of the Middlesboro Federal Building and Loan Association and will move to that place to reside.

The Standard Oil Co. has started construction of a filling station on its lot on the corner of Main and Sycamore streets.

Robert Blount of Moorefield, was re-elected secretary and treasurer of the Central Kentucky Fox hunters Association at the business session of the association Monday at Oil Springs, Ky.

Editorial Paragraph: "Kentucky has no more enthusiastic supporter of the Democratic party than Governor Chandler, whose brilliant record of accomplishment will help swell the vote for President Roosevelt and the ticket."

MARRIED — Miss Naomi Gaunce and Marion Purcell, both of this county, Oct. 4th at Newport.

DIED—Mrs. Robert C. Garret at the home of her daughter Mrs. Donald J. Ashley in Richmond, Va.—James M. Mordoff 81, former Carlisle merchant at his home in Corona, Calif. Sept 30th.—Samuel Lemons, 61, Sunday morning at his home near Paris.—Mrs. Ella Steele Norwell 85, at her home on West Main street early Sunday morning.

Thursday, October 19, 1916

Attorney General M. M. Logan speaks to large crowd at court house in interest of Democratic ticket.

Carlisle barbers sign agreement to increase price of shaves from 10 cents to 15 cents and to close their shops on Sunday.

J. H. Carpenter of the county, painfully injured when his horse runs away and throws him out of buggy at Millersburg.

Barn on farm of James Hamm burns Friday night with six acres of tobacco and large quantity of wheat and other grains.

Fiscal court in session Tuesday, unanimously refuses to endorse appointment by Judge James Mitchell of Roy Soudley

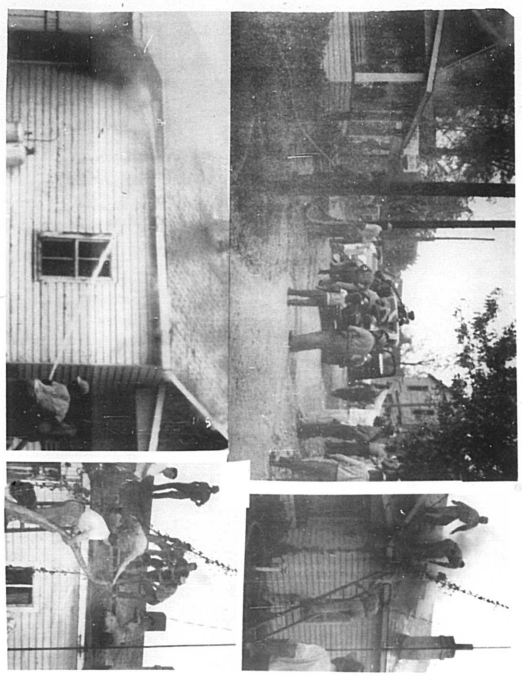

Columbus Discovered America—Have you discovered Modern Furniture Company's Harvest of Values? Sale now going on.

as County Road Engineer. Dr. T. E. Hutchings appointed county livestock inspector.

Four prisoners, convicted at the recent term of circuit court taken to the Frankfort penitentiary Friday. This was the largest number ever taken from this county at one time.

MARRIED—Miss Delia Cook and Calvert Saxby, both of Salwell, at Paris on the 12th.—Miss Ethel Hardin and Layson Purcell, both of the county on the 12th.

DIED — Joseph Shannon Jr. native of Nicholas, at his home in Cincinnati.—Charles W. Rogers, 71, Confederate veteran and former Bourbon county farmer, at his home in Lexington.

Regardless of Your Politics—You Can All Agree On One Thing . . . Modern Furniture Co. is offering a Harvest of Furniture Values.

Roadside sales stands, if neat and attractive, frequently can mean extra income for farmers.

Cider vinegar, considered the standard for household purposes, is made by fermenting the juice of apples.

Men's Full Cut
Roomy 10 oz.
Dungarees
Zipper Front
2.49 Values
1.97 pr.

Mt. Mist Quilt
Batts
Reg. 1.29 Value
99c

66x88 Indian
Blankets
Beautiful Colors
2.98 Values
2.88

$50 Values 42.50
Sport Coats By Curley
19.95 to 27.50
Thorbred Hats 5.00 & up
Check This Value
Use Our Lay-A-Way Plan

Ladies Coats
Never Before Such Values
New Shades & Styles—New Cloth & Linings

Values to 59.95	39.95
Values to 49.95	29.95
Values to 39.95	24.95

Shop & Compare

Garrett's Dept. Store

IGA BRANDS Fall Food Festival

This is the first of two big weeks featuring IGA's own brand products. Together we thousands of other satisfied IGA customers have, that shopping at IGA means top quality foods for lower prices every day in the week. Together with complete satisfaction, fast and courteous service, your IGA Food Store is the ideal one-stop shop! Come in today and save the IGA way!

IGA ALL PURPOSE **Flour 25 lb. 1.79**
Sno-Kreem SHORTENING **3lb. 79c**

FROZEN FOODS
Libby Meat Pot Pies 8oz. 4 for 99c
Libby Peas 10 oz. 2 for 35c
Libby Baby Green Lima Beans 10 oz. 25c

Porto Rican Yams 3 lbs.	29c
Yellow Globe Onions 3 lb. cello bag	19c
Jonathan All Purpose Apples 4 lb. poly bag	49c
Calif. Oranges 252's doz.	49c
Fresh Pork Roast picnic lb.	**29c**
Picnic Hams lb.	39c
Hickory Smoked IGA Table Rite FRANKS lb.	45c
IGA Instant Coffee 6 oz.	99c
IGA Frozen Orange Juice 6 oz.	6 for 87c
Muchmore Coffee lb.	69c
IGA Aunt Clara Fig Bars 2 lb.	49c
IGA MAYONNAISE pint	39c
IGA Peanut Butter 10 oz.	33c
IGA Xtra Whipped Salad Dressing qt.	49c
IGA Quick Oats 20 oz.	2 for 35c
IGA Long or Elbo Macaroni 12 oz.	17c
IGA Royal Guest Tea ½ lb.	59c
IGA Dog House Dog Food 16 oz.	6 for 49c
IGA Evaporated Milk tall	4 for 51c
IGA Che-zo Cheese Food 2 lb.	79c
IGA Marlene Margarine lb.	2 for 43c
IGA Waxed Paper 100 ft.	25c
IGA Buttermilk Pancake Mix 20 oz.	17c
IGA Egg Noodles 12 oz.	25c
Sunny Morn Coffee (3 lbs. 2.61) 1 lb.	89c
Heinz Tomato Soup 10½ oz.	3 for 35c
Heinz Vegetable Soup 10½ oz.	2 for 27c
ZESTA CRACKERS 1 lb. box	29c

THE TREND TODAY IS TO IGA 3 SAVINGS

Coatney Bros.

Abner's Mill

By Mrs. Joe Hughes

Mr. and Mrs. Glenn Hughes and Joe Dun of Deer Park; Miss Gladys Hughes of Cincinnati, Mrs. Nannie Roe and Clyde were guests of Mr. and Mrs. Joe Hughes Sunday. Afternoon guests were Mr. and Mrs. Floyd McCord, Mr. and Mrs. Vernon Roe, Kay and Ann of Maysville.

Mr. and Mrs. Eugene Jones and Dannie Lee of Ewing, were guests of her parents, Mr. and Mrs. Leroy Leet, for the weekend.

Mr. and Mrs. Eddie Roy Price and son spent the weekend with relatives in Norwood, Ohio.

Jess Crawford is still in a hospital at Lexington.

Mrs. Maude Hunter is not so well at this writing.

Kenton Standford is much better at this writing.

Mr. and Mrs. Eugene Roe and Sandy of Maysville, Mr. and Mrs. Joe B. Delaney of Cincinnati were weekend guests of Mr. and Mrs. Jess Hughes.

Stevie Bigdon of Nepton, spent from Friday until Sunday with his grandparents, Mr. and Mrs. Floyd McCord.

The farmers are busy picking corn, seeding ground and getting ready to strip tobacco. This pretty weather is giving them a chance to get lots of fall work done.

Columbus Discovered America—Have you discovered Modern Furniture Company's Harvest of Values? Sale now going on.

Henryville News

By Aurelia Hamilton

Mrs. Leona Williams has returned home after a month's visit with her daughters and grandchildren in Louisville.

Walter Fisher of Cincinnati, and Mrs. Sue Washington and Mrs. Mattie Owens of Moorefield, were the Sunday guests of Mrs. Lottie Bruce and family of Mt. Sterling.

Mrs. Sarah Belle Chambers of Cincinnati, were the Sunday guests of Mrs. Sue Washington.

Mr. and Mrs. Allen Saunders and Miss Lenora Gaunce spent the weekend in Middletown, Ohio.

Friday night will be a big night at the High Street Christian church. Services will be in charge of Rev. D. B. Garner of Lexington, Ky. The public is invited to attend.

Sunday afternoon at 3 o'clock, Miss Carlie Allen of Cincinnati, the daughter of Mr. and Mrs. Stanley Allen, formerly of Carlisle, will speak at the Christian church on her three years experience while visiting in Africa. Come and hear her.

Regardless of Your Politics—You Can All Agree On One Thing . . . Modern Furniture Co. is offering a Harvest of Furniture Values.

GROUPS ATTEND REVIVALS

Groups from the Christian church, headed by Rev. and Mrs. J. J. Whitehouse, attended revivals at Broadway Christian church, Lexington Monday night, and Fairview on Tuesday night. On Friday night they will attend the 160th celebration service at the Mt. Sterling Christian church.

Allis-Chalmers
Tractor & Farm Machinery
Sales & Service
Dampier Motors

She's a teen queen

with her very own
Bedroom Telephone

Some girls go for mink and diamonds.
But a girl in her teens is a queen
of queens with a phone of her own.
Put her in seventh heaven . . . and
out of the family's hair . . . with
a bedroom telephone—in color!

To Order, Call Our Business Office

Southern Bell Telephone
and Telegraph Company

TAGGED FOR YOU! Esteron 99 spray program can wipe out wild onion and garlic—increase your milk check.

Big cut in returned milk expected as Esteron 99 goes after wild onion and garlic

Wild onion and garlic have been cutting into the milk checks of local dairy farmers for a long time. Now, thanks to Esteron 99*, something can be done about this. A lot of our customers will be getting bigger milk checks because they are starting their Dowspray program now.

THREE-STAGE PROGRAM

The big news is that wild onion and garlic can be controlled by three sprayings of Esteron 99 . . . spring . . . fall . . . spring. It's work, but it sure is worth it. No more garlicky milk, rejected cans. No more drop in milk production by cows that have been forced to dry lot to prevent garlicky odor.

$2.00 MORE PER CWT.

The program quickly pays for itself. Milk rejected as Grade A and sold to an open market takes a $2.00 to $2.50 loss per hundred weight. It costs roughly $12.00 per acre for the three-stage program. Just 600 pounds of milk "not rejected" can pay for an acre of clean dairy pasture.

HIGH-POWERED WEED KILLER

The killing power of Esteron 99 makes this program possible. In addition to strength, Esteron 99 has low volatility . . . stays where it's put.

See me today for assistance on beginning your own wild onion and garlic control program.

*Esteron and 99 are trademarks of The Dow Chemical Company

Home Hardware

Bill Power — Phone 101 — Bob Boothe

you can depend on DOW AGRICULTURAL CHEMICALS — DOW