Church NEWS

BAPTIST CHAPEL
312 Dorsey Avenue
Bill Mann, Superintendent

ASSEMBLY OF GOD
Rev. May Blaney
Gordon White, Pastors

Sunday School, 10 a.m.
Morning Worship, 11 a.m.
Sunday Evangelistic Service, 7 p.m.
Wednesday Night Prayer Service, 7 p.m.
Heb. 10:24 And let us consider one another to provoke unto love and to good works; not forsaking the assembling of ourselves together as the manner of some is; but exhorting one another: and so much the more, as ye see the day approaching. The Jew is God's time piece and as we read our Bibles and watch the news papers, we know the end is near, even at the door. Matt. 24:1-33. Let us serve the Lord faithfully and be ready at his coming.
All welcome to our services.

PRESBYTERIAN CHURCH
MOORERFIELD (Union)
W. R. Raborn, Minister

10:00—Union Sunday School. A class for everyone.
3:00—Worship Service and Sermon.
You will find a welcome at church.

BAPTIST CHURCH
Gerald McNeely, Pastor

Sunday School, 9:30. A warm welcome waits for you.
Morning Worship, 10:40 Sermon topic: "Where is the Power in Your Life?"
Training Union, 6:00 An important hour for an important people.
Evening Worship, 7:00
Wednesday, 7:00. Prayer Service.

MT. ZION CHURCH
By Guy Neal

Brother Tom Gemeinhart will be with us again this coming Lord's Day, Nov. 4. He would like for all members of the church to be present. Please bring your neighbors and friends for we are expecting 112 to be present at Bible School at 9:30 a.m. Lord's Supper Sermon at 11:00. Young people meet at 6:30. Evening worship 7:00 p.m. Come.

CHURCH OF GOD
PLEASANT VALLEY
W. H. Hammonds, Pastor

REVIVAL

There will be a revival starting at the Church of God, Pleasant Valley, Monday night, Nov. 5, through Nov. 18. Services start nightly at 6:30 o'clock.
The Rev. Paul Mattox of Cynthiana will be the evangelist.
Special singing in each service.
Everyone is cordially invited

PRESBYTERIAN CHURCH
W. R. Raborn, Minister

9:30—Sunday School. A class for you.
10:45—Morning Worship and Sermon. "God's Art Alley."
6:30—Presbyterian Youth Fellowship.
Wednesday Evening at 7—Prayer and Bible Study.
Tuesday, November 6: the Church will be open all day for those who will come in to pray. Ask God to guide you and others in the voting. Pray before you vote.

CHRISTIAN CHURCH
J. J. Whitehouse, Minister

Bible School, 9:30 a.m.
Communion and sermon, 10:30 a.m.
Sermon by Dr. Ray E. Snodgrass. Mrs. Snodgrass singing. C. E. Senior and Junior, 6:30 p.m.
The last service of the Evangelistic Crusade at 7:30 p.m.
Prayer and Bible study, Wednesday, 7 p.m.
Family night and reception for new members Wednesday, Nov. 14 beginning with a potluck supper at 6:30 p.m. The Men's Class serving.

CHRISTIAN SCIENCE

Scriptural readings in the Lesson-Sermon entitled "Adam and Fallen Man" will include the following: Genesis 1:27: "So God created man in his own image, in the image of God created he him; male and female created he them."
The unchanging perfection of God's man will be brought out in passages to be read from Science and Health with Key to the Scriptures" by Mary Baker Eddy, including the following (476:29-32): "When speaking of God, children not the children of men Jesus said, 'The kingdom of God is within you.' Truth and Love reign in the real man, showing that man in God's image is unfallen and eternal."

METHODIST CHURCH
Gwinn D. Bierley, Pastor

Sunday School, 9:30 a.m. R. L. Talbert, Supt. Attend your Sunday School.
Morning Worship, 10:50. Sermon: "The Church of My Dreams."
Methodist Youth Fellowship Hour, 6:00 p.m. All young people of the church are expected to attend the Youth Fellowship.
Revival Hour, 7:00 p.m. Sermon: "Why I Am A Christian."
Prayer and Bible Study Wednesday evening, 7:00.
November is "Youth Activities Month." The MYF Hour will be filled with fun, fellowship and worship. Also the young people will have an active part in the evening services of November. All young people are invited to these services. Attend the services Sunday.

It's Thrifty To Read The Classified Ads

MIDWAY DRIVE-IN THEATRE
Between Cynthiana and Paris, Ky. on Rt. 27 ★ Lot Mulberry Shore ★ No Extra Charge ★ Children Under 12 Are FREE

● FRIDAY NIGHT, NOV. 2 ●
ALL PROCEEDS DONATED TO THE COMMUNITY CHEST!
All-Technicolor
Alan Ladd—in "PARATROOPER"
Tony Martin * Janet Leigh *2 TICKETS TO BROADWAY"
● SAT. and SUN., NOV. 3 and 4 ●
1. Tech.—Jane Russell—"UNDERWATER"
2. Tech.—Robert Mitchum—"LUSTY MEN"
3. Kirk Douglas—"THE BIG SKY"

REPUBLICAN FARMERS FOR JONES are from left seated, D. L. Baker and Howard Sidle; standing are George D. Scott, Nicholas Republican chairman, Wallace Jones and Joe Burden. Jones, Republican candidate for Congress for the Sixth district is opposing John C. Watts, Democrat who is seeking re-election.

Giving BOTH our guns away!

Communist leaders RUSSIAN LEADERS have heartily approved Adlai Stevenson's hydrogen bomb proposals. They have, in fact, been seeking that type of proposal from America for several years.
Kentuckians hope the United States will never have a President so naive that he would give away the STRENGTH which equalizes the military potential of America and that of the Soviet Union and its mighty, teeming, hordes of slave laborers of vast production power and fighting power.
As president of the United States, as Commander in Chief of the U. S. Armed Forces, and as leader for peace and understanding in the free world, President Eisenhower has made definite proposals to the Soviet Union for discontinuing nuclear experiments of super bombs. All of these plans were based on a positive system of supervised international inspection.
The safety of our nation should not be in politics. Limitation of testing and use of all weapons is clearly a diplomatic problem and cannot be decided by popular vote!
Let's talk sense!
In the last two years Soviet Russia has REJECTED 14 specific disarmament proposals.
Soviet Russia has violated every major treaty and agreement it has entered into in the last quarter of a century. Any disarmament agreement not guaranteed by President Eisenhower's aerial inspection plan would be a "scrap of paper."
The super-bomb is war's greatest deterrent in the world today! Except for the influence of the H-bomb, Russia would probably be in control of all of Western Europe at this moment.
If they ever trick an American President into discontinuing nuclear research, the Soviet Russians will have won a diplomatic victory fraught with disaster for the United States and the free world.
Will Kentucky vote for national suicide on November 6th?
The answer is emphatically NO!

Keep America Strong . . . Keep America Safe!

elect the men who can do most for the nation and our beloved Kentucky.

VOTE FOR

EISENHOWER *President* — **NIXON** *Vice-President*
COOPER *U. S. Senate* — **MORTON** *U. S. Senate*

REPUBLICAN STATE CAMPAIGN COMMITTEE — Louie B. Nunn, Chairman

Step into the wonderful world of AUTODYNAMICS

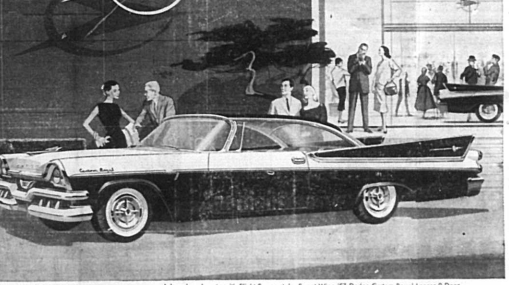

A low-slung beauty with Flight-Sweep style: Swept-Wing '57 Dodge Custom Royal Lancer 2-Door.

It unleashes a hurricane of power
It breaks through the vibration barrier
It is swept-wing mastery of motion

SWEPT·WING '57 Dodge

How do you describe a car so daring in concepts, so revolutionary in features and advances, so rewarding in beauty and performance?
How do you explain its newness when *everything about it is new?*
On display today is just such a car—the Swept-Wing '57 Dodge that steps you into the wonderful world of Autodynamics.
What is this wonderful world of Autodynamics? *It is a world where everything is new from road to roof to achieve absolute mastery of motion.*
Here's what it does in the Swept-Wing Dodge:
- *It unleashes a hurricane of power* from a thundering new aircraft-type Super Red Ram V-8 engine that's a spitfire in action!
- *It tames a tornado of torque* with a new TorqueFlite Push-Button Drive for the greatest get-away on the road!
- *It breaks through the vibration barrier* with a revolutionary new rubber-mounted suspension system—Dodge Torsion-Aire—that features race car torsion-bars. You ride in a "Realm of Silence," isolated from vibration, noise and road shock.
- *It is swept-wing mastery of motion* in a slick, low-slung beauty barely 4½ feet high that has no equal in the way it corners, handles and rides.

You have never seen, felt or owned any car that compared with this new Swept-Wing Dodge. See and drive it today . . . now at your Dodge dealer's!

ON DISPLAY TODAY!

BUNTIN'S GARAGE • Elm & Market St.

LYRIC Theatre
Wide Vision Screen

THURS.-FRI., NOV. 1-2
"THESE WILDER YEARS"
James Cagney
Barbara Stanwyck

SATURDAY, NOVEMBER 3
"HIDDEN SUNS"
Bruce Bennett
Richard Arlen

SUN.-MON., NOV. 4-5
"THE BURNING HILLS"
In CinemaScope
And Technicolor
Tab Hunter
Natalie Wood

TUES.-WED., NOV. 6-7
"FOREIGN INTRIGUE"
In Technicolor
Robert Mitchum
Genevieve Page

THURS.-FRI., NOV. 8-9
"BIGGER THAN LIFE"
In CinemaScope
And Color
James Mason
Barbara Rush

COMING
SUN.-MON., NOV. 11-12
"AWAY ALL BOATS"

Saturday And Sunday
Matinee Open 2:00
Weeks Days 7:00
Saturday Night 6:30
Slow Time
The Theatre will operate On Starting Sunday, October 28.

COMMENT

A new book entitled Bluegrass Cavalcade—an anthology of writings about the fabled Bluegrass Region of Kentucky—will be published November 7 by the University of Kentucky Press.
Edited by Dr. Thomas D. Clark, Kentucky's outstanding historian, the book contains the richest and most colorful passages from two centuries of literature about the Bluegrass.
From all the reviews I've read this is a book every Kentuckian and non-Kentuckian will want to read.
* * *
Since I have been reviewing books this week it brings me to our own Nicholas County Library. Last week the library received as a gift two books. How To Believe by Ralph W. Sockman and given by Alfred G. Sloan to every public library in the United States.
John D. Rockefeller Jr. gave to his daughter to public library Other new books in the library are The Nun's Story and Three Saints and a Sinner.
* * *
One of these days it will turn cold and you will want to curl up by the fire with a good book. So visit your library. I'm sure you will find something you will like.
* * *
The Maple tree in our front yard is in bad. Violets are blooming in the back yard and Zinnia plants are coming up in the flower bed, having reseeded themselves from the summer plants. I have enjoyed every day of this beautiful autumn. Winter will come all too soon.

Club Party Today

Mrs. Hazel P. Auburn will entertain for bridge Club with a luncheon today (Thursday) at Rock Haven.

Dan Walls Submits To Surgery

Dan E. Walls, farmer of near Blue Lick Springs, submitted to surgery Monday at the Bourbon County hospital. Mrs. Walls and other members of his family are with him.

W.S.C.S. Meeting

The W.S.C.S. will meet Wednesday, Nov. 7 at 11:30 for potluck lunch in the Methodist educational building. Mrs. J. W. Parker, leader.

Council Meeting

The Central Council met Wednesday in the Christian church.
The Eastern will meet at 2:30 today (Thursday) with Mrs. Mayme House on East Main street, with Mrs. Joe Lawrence, devotional leader.

SOCIETY

Mrs. Edna Keller, Editor — Phone 194-W

Mr. and Mrs. Guy H. Neal were in Cincinnati during the past week, attending the Conference on Evangelism at the Taft Auditorium, sponsored by the Cincinnati Bible Seminary. Mrs. A. R. Fisher of Symmore street, submitted to an emergency appendectomy Saturday morning at the local hospital. She is convalescing nicely.
Mr. and Mrs. Ray Caswell have returned from a weekend visit with their son, Pvt. Donald W. Caswell at Ft. Belvoir, Va. They also visited Washington, D. C., and other points of interest.
Mr. and Mrs. H. N. Woodall of Latonia and Mrs. T. J. Woodall of Paris visited Mrs. Lloyd Herndon last weekend.
Mrs. Grimes Caywood, Miss Annie L. Barr and J. Bassett Barton spent the weekend at Mammoth Cave and Danville.
Mr. and Mrs. Walter Wyrick and children moved Wednesday in their new home in Douglas Court.
Dr. and Mrs. A. T. Gardner made a business trip to Lexington, Monday.
Mrs. Robert Lee Buchanan of route 3, registered last week as a patient at the St. Joseph's hospital. Lexington.
Miss Rosa Lena Brumfield of Nicholasville, was the weekend guest of Mr. and Mrs. J. M. Pitman.
Misses Ruth and Elizabeth Wheeler of Lexington, were here Sunday to see their relative George Young who is an invalid at the Fetback Hotel, for several years.
Mrs. Carroll Gene Hall of Lexington, spent the weekend with her father A. R. Fisher, and be with Mrs. Fisher at the local hospital.
Miss Sara Nell Seamands, who holds a position in Lexington, spent the weekend with her sister Mrs. Inna Ockerman and family on Locust street.
Mrs. Luther Clay was able to be moved to her home on the Moorefield road last week after several weeks illness at the Bourbon County hospital.
Russell Shrout was able to go to his home on Locust street Saturday from a week's recuperating from an automobile accident, at the local hospital.
Miss May Clay, after several weeks illness at the local hospital, was moved to her home on the Moorefield road last week.
Mrs. Milton Fryman of Locust street, entered the local hospital Sunday and was able to return home today very much improved.
Mr. and Mrs. Sally Forsythe of Paris, were guests of Mrs. S. W. Keller, Sunday afternoon, enroute home from visiting in Ewing.
Sen. and Mrs. H. Stanley Blake were in Lexington, Sunday to see Mrs. William Donnell, who has been ill at her home for the past two weeks.
Mrs. Phil Mayhew of Latonia, is the guest of Mrs. Emma Lyman and other relatives.
Mrs. Pevie Feeback, veteran hotel manager, was taken quite ill Friday at her apartment in the Feeback Hotel, and continues quite ill.
Mr. and Mrs. H. A. Gaunce Delores Allen Lee Kenny Wayne and Rebecca Gaunce spent the day in Frankfort Sunday with Mrs. Gaunce's brother Mrs. C. M. Lambert is the guest of Mrs. Hallie Wilson and Mrs. Nettie Mers, in Lexington this week.
Mr. and Mrs. Clark Corbley and two daughters of Cincinnati, were guests of Dr. and Mrs. T. J. Scott, Saturday and accompanied Mrs. C. H. North home from Lexington.
Ed G. Metcalfe, retired local business man, has been in failing health for the past few weeks at his home on East Main street.
Dr. and Mrs. S. F. Hutchings and daughter, Miss Mary Margaret Hutchings, spent the weekend with Rev. Keith Hutchings and family in Louisville. They were accompanied home by their grandson, Billy Starr for a visit.
Mr. and Mrs. H. T. Latton entertained with dinner Sunday at their country home for Rev. and Mrs. J. J. Whitehouse, Rev. and Mrs. Ray E. Snodgrass, Mrs. Taylor Mathers, Mrs. Stanley Keller, Mr. and Mrs. Harold Latton and two children, Jeff Tyler, Miss Hallie Gillispie, and Mr. and Mrs. J. W. Wigglesworth of Cynthiana.
Mr. and Mrs. Robert Gardner of Covington were recent guests of her grandmother, Mrs. Minnie Mann and other relatives and friends.
Mrs. Courtney Wilcoxin of Pleasant Valley, who entered the local hospital last week, is reported very ill.

Club Party Nov. 8

The As You Like It Club will meet at 1 p.m. next Thursday with Mrs. N. W. Willett on West Main street.

Attend Alumni Meeting

Mrs. Earl Seamands and Mrs. W. B. Murray were in Midway Sunday to attend the annual alumni meeting of Kentucky Female Orphan School.

Attend Appliance Show

Paul and Erbie Garrett are in Louisville today and Friday attending the showing of the 1957 General Electric appliance line.

Nicholas County Grade PTA

The Nicholas County Grade PTA will meet Monday, Nov. 5 at the school. There will be a potluck supper at 6:30. Following the supper Dr. B. F. Boyd Jr. will speak and show slides on Health and Sanitation.

To Conduct Revival

The Rev. Phil Ling a graduate of Kentucky Christian College at Grayson, opened a revival Monday night at the Myers Christian church with services set at 7:30 o'clock nightly through Nov. 5.

Pictured In Herald

Mrs. Emma Inako of Chestnut street, was pictured in Tuesday's Herald with a group of Rebekahs and Odd Fellows at the annual convention being held at the Phoenix Hotel in Lexington this week. Mrs. Inako is president of the Rebekah Assembly of Kentucky.

To Appear On TV

Sharon Allen Danja, three-year-old daughter of Mr. and Mrs. Roy Allen Davis, is scheduled to appear on the Al Lewis program in celebration of her birthday today (Thursday. Nov. 1) at 10:00 a.m. WCPO channel nine. Her mother and Mrs. Marion Davis will accompany her to Cincinnati.

Convalescent Home Patients

Patients registered at the Johnson Memorial hospital convalescent home on Elm street, are Judge Hardy Myers, Carlisle, William Ritchie, Blue Licks; J. A. Power, Chris Black and Rolla George, Carlisle, and Jimmy Stone, Nicholas County; Mrs. Sallie Borders, Flemingsburg; Miss Jeanie Layson, Millersburg, Mrs. Daisy Vice and Mrs. Della Parson, all of Carlisle.

Everett Smith Has Fish Fry

Everett M. Smith entertained with a Fish Fry with all the trimmings last Thursday night at his camp on the Famous Old Parks Hill, near Licking River. Guests were Mr. and Mrs. J. M. Pitman, Mr. and Mrs. Henry A. Palmer, Mr. and Mrs. Morris Whiteley, Dr. and Mrs. O. H. Lombert, Dr. and Mrs. S. F. Hutchings, Mr. and Mrs. A. B. Crouch, Mr. and Mrs. Jim Williams, Mrs. Helen S. Peterson and Mr. and Mrs. R. M. Smith.

Circle Meetings

Mrs. Robert Coatney, chairman, announces her circle meeting at the home of Mrs. W. C. Mann on Monday, Nov. 5 at 7:30.
The Ella Boswell Circle, Mrs. Hazel Moore, chairman, will meet Monday, Nov. 5 at 7:30 in the home of Mrs. Cleary Flightmaster.
The Lallie Couey Circle, Mrs. Lucille Stone, chairman, will meet at the home of Mrs. Frank Gatgell, Tuesday, Nov. 6 at 7:30.

W.M.S. November 7

The Woman's Missionary Society will meet at the Christian church next Wednesday, with an all-day meeting, opening with a devotional at 11:30 a.m. and lunch at noon.
At 1:30 p.m. a Pageant "That Wonderful Story" will be presented under the direction of Mrs. J. R. Hamilton. Mrs. Sam Smith and Mrs. Gilbert Reid. Special music will be given and the annual "Thanksgiving offering, taken. Everyone invited.

Mr. and Mrs. Morton Vice Celebrate Golden Wedding

Mr. and Mrs. Morton Vice celebrated their 50th wedding anniversary at their home in Carlisle Sunday. The house was decorated with flowers including a centerpiece for the table which was of chrysanthemums and mums. The couple received many nice gifts and cards. Those present were Morton Vice Jr. of Wisconsin; Mr. and Mrs. C. B. Vice and daughter, of Alabama; Mr. and Mrs. Sherman Vice and daughter and Jean Davis, Midclefown, Ohio; Mr. and Mrs. Norbert Enslen and children, of Dayton, Ohio; Mr. and Mrs. Ray Vice of Midway; Mrs. Elma Coyle, of Winchester; Mr. and Mrs. William Waits, Mr. and Mrs. Paul Vice and children and Norma Jean Vice, all of Lexington, and Kenneth Vice, of Ashland. All spent a wonderful day together.

Anderson-Milam Engagement Announced

Mr. and Mrs. James Estle Anderson of Carlisle announce the engagement of their daughter, Roberta Jane, to Bernie C. Milam, son of Mrs. Bertha Milam and Bertie Milam of Shepherdsville.
The wedding will take place Thanksgiving Day in the presence of the immediate families.
Miss Anderson is a graduate of Nicholas County high school and Fugazzi School of Business in Lexington. For the past four years, she has been employed by the First National Bank and Trust Co. of Lexington.
Mr. Milam is a graduate of Shepherdsville high school and the University of Kentucky. At present he is employed as an assistant county agent in Nicholas County.

Sasser-Donnell Wedding Saturday

The marriage of Miss Bede Roberta Sasser, daughter of Mr. and Mrs. B. Y. Sasser of Concord, N. C., and Sam Howe Donnell, Jr., son of Mr. and Mrs. Sam Howe Donnell of Goldsboro, N. C., formerly of Lexington, was solemnized at 9:00 o'clock Tuesday Mrs. G. Keller Donnell of Lexington, formerly of Carlisle were united in marriage Saturday, October 27, at Central Methodist church in Concord, N. C.
Mr. Donnell served his son as best man.
A reception followed at the Cabarrus Country Club.
The bride is a graduate of Duke University, and the groom attended Oak Ridge Military Institute, and is a June graduate of the University of North Carolina, a member of the Kappa Sigma fraternity, and was employed by the Scott Paper Co. in Philadelphia before reporting for duty with the U. S. Army at Ft. Jackson.

Births

Burke

To Mr. and Mrs. Raymond Burke of Myers, a daughter at the Nicholas County hospital, weighing seven pounds and two ounces.

Finch

Mr. and Mrs. Earl Finch of Carlisle are announcing the birth of a son weighing eight pounds on Monday, Oct. 22 at the Bourbon County hospital. He has been named Earl Douglas. Mrs. Finch was formerly Miss Anna Lee Hollar.

Deaths

Reba Carol Crawford

Reba Carol Crawford, infant daughter of Marion and Pauline Hampton Crawford of Carlisle was stillborn at Lexington hospital on October 3. Burial in the Carlisle cemetery.

William Francis Helphenstine

William Francis Helphenstine, 81, a Ewing farmer, died at 7 a.m. last Wednesday at his home after a long illness. He was a member of the Flemingsburg Christian church.
Survivors include his wife, Mrs. Ina Gray Helphenstine, four sons, Herbert and Ernest Helphenstine, Fleming County; Nicholas County; two daughters, Mrs. W. A. Glass, Nicholas County, and Mrs. Dale Miller, Indianapolis; three brothers, Charles Helphenstine, Fleming County, and Oscar and Ed Helphenstine, Maysville; 23 grandchildren and 38 great-grandchildren.
Funeral services were conducted at the Moxley funeral home Friday. Burial in the Elizaville cemetery.

Robert Parks Owen

Robert Parks Owen, 74, of Covington, died last Wednesday in a Louisville hospital after a long illness.
Survivors include two sisters, Mrs. R. W. Sanders, New York City, and Miss Martha McClure Owen, Covington; a brother, John Owen, Berryville, Va., and a cousin, Mrs. Anna Bruce McClure Hinton, Paris.
Funeral services were conducted Friday morning at the Paris cemetery, by Rev. Floyd Rose.

Rev. E. C. Crouch

The Rev. Edward C. Crouch, 70, a retired Presbyterian minister who had been serving as supply pastor of the Broadwell and Boyd Presbyterian churches died at 9:05 o'clock Tuesday night at Good Samaritan hospital, Lexington, after a long illness.
He was a member of the Lexington Ebenezer Presbytery. He was ordained and held his first pastorate at Owingsville. He also was pastor of churches at Sharpsburg, Elizaville, Maysleick, Broadwell and Boyd in Kentucky and in Missouri and Texas.
Survivors include his wife, Mrs. Lillian Cinkenbeard Crouch; his mother, Mrs. Thomas Crouch, Texas, and two brothers, Abner Crouch, Texas, and William Crouch, Cincinnati.
The body is at the Whaley funeral home.

Boy Scouts to Visit 35 Million Homes

Just before Election Day, November 6, the nation's 4,175,134 Cub Scouts, Boy Scouts, Explorers, and their leaders will place on the doorsteps of 35,000,000 homes the Boy Scout "VOTE" hangers, a reminder to vote on Election Day. The Scouts' "Get-Out-The-Vote" campaign is being conducted in cooperation with Freedoms Foundation of Valley Forge. It is entirely nonpartisan, without reference to any candidate or party.

Burns Briesly and son Pat, of Covington.
Mrs. Edward Stacey of Lexington, visited the writer awhile Saturday night.
Mrs. Owens Ockerman and daughter visited Mrs. Ben Workman last week.
Mrs. Ella Workman of Carlisle spent Saturday and Sunday with Mr. and Mrs. Ben Workman.
The writer was Sunday dinner guest of Mrs. Vivian Scott, Mrs. J. W. Woodall and twins.
Mr. and Mrs. Kenneth Planck of Flemingsburg visited Mr. and Mrs. Owens Ockerman and family Sunday evening.
Mr. and Mrs. Taylor Bing visited Mr. and Mrs. Roger Mynear and family at Crayton, Sunday. Donnie came home with them to spend a week.

Hospital notes

Admitted

Mr. William Gilley, Mrs. Roy Hardin, Mrs. A. R. Fisher; Mr. Charles Lintheocm, Mrs. Walter Miller, Mr. Clarence Alexander, Mrs. Milton Fryman, Mr. Glenn David McClanahan, Mrs. Erie H. Poole, Carlisle; Miss Courtney Wilcoxin, Ewing; Mrs. Raymond Burke, Mrs. Herbert Sonnot Jr., Myers.

Released

Miss Mary E. Clay, Mr. Russell Shrout, Mr. R. S. George, Mrs. Clyde Hamm and daughter, Mr. William Gilley, Carlisle; Mrs. Everette Leathers, Danville; Mrs. Chester J. Coppage, Independence.

Surgery

Mrs. Walter Miller, Mr. Clarence Alexander, Mrs. A. R. Fisher, Carlisle; Mr. Jesse C. Dotson.

Leander L. Snapp

Leander L. Snapp, 79-year-old farmer of Marion county, died Wednesday, Oct. 24, after several months' illness.
A native of Nicholas County, he moved to Marion county 20 years ago.
Survivors include his wife, Mrs. Rose Snapp; a son, Garness Snapp, Raywick; two daughters, Mrs. Jack Lamkin, Raywick, and Mrs. Norman Willard, Marion, Ind., and two sisters, Mrs. Lucien Wolford, Boyle county, and Mrs. Tom Delaney, Nicholas County.
Funeral services were held at the Gravel Switch Methodist church by the Rev. R. E. Otter. Burial was at Parksville.

Myers 4-H Club

By Sue Gray, Reporter

The second monthly meeting of the Myers 4-H Club was held in room three of the Myers school at 2 p.m. on Wednesday, Oct. 17. The meeting was called to order by Billy Hughes, president. After the pledge to the flag led by Anna Carol Jones, Linda Curtis called the roll. Members answered naming their favorite flower. Mr. Milam discussed Achievement Day for Nicholas County. The program "The Fall Season of the Year" was presented. Talks were as follows: "Getting Ready" by Patsy Watkins; "Going South" by Frances Same; "What Makes the Color in the Leaves" by June Brety; "Birds That Spend Their Entire Year With Us" by Dorothy Poole.

Somerset

By Ann Ockerman

Mr. and Mrs. Will Briesly and Evelyn were Sunday visitors of Mr. and Mrs. Luther Briesly near Little Rock.
Mr. and Mrs. Blaine Briesly and Alpha had as their weekend guests Mr. and Mrs. Orville

Metropolitan Museum
Art Masterpiece Prints
Get one FREE with 2 end flaps from Gleem toothpaste carton
Gleem the toothpaste
for people who can't brush after every meal.

Economy size	Large size	Medium size
65¢	49¢	29¢

Hopkins Drug Co.
Phone 18 — Carlisle

When Every Dollar Counts
Treat Your Home to Mohawk's new LUSTERNYL with Nylon
Value-packed! Glorious colors! A demon for wear!
9 x 12 $59.95 & up
LUSTERNYL EXTRAS at No Extra Cost:
- DURLONS® for rich, clear, sparkling colors and patterns!
- NYLON increases wear, durability, beauty!
- 42,336 tufts per square yard!
- patented CHEX-SON PROCESS retards soil!
- Fresh 1956 designs! floral! scrolls! leafs! elegant textures!
- grey, green, beige combined with sparkling color accents
- In 9 and 12 foot widths

CASUAL TEXTURE Grey, Green or Beige
SCROLL PATTERN Grey, Green or Beige
FLORAL PATTERN Grey, Green or Beige
PAY JUST $10 DOWN . . . TAKE UP TO 12 MONTHS TO PAY
©Hopkins. Mohawk's own rubber-backed rugs specially developed for quality carpets.
Square Deal Grocery
"Where Ma Saves Pa's Dough"

Edgerton SHOES FOR MEN
Genuine Shell Cordovans
By a Division of Nunn-Bush!
They look like twenty-five dollars! Of course it's because they are made by a division of Nunn-Bush. Ever own a pair of lustrous, wine-colored Cordovans?
Other Edgertons from $10.95 up
The C. C. Cole Co.
"Home of Better Clothes"