LOCATED IN BOURBON COUNTY on the Blacks Cross road is the farm pictured above which appeared in the Modern Furniture Company's mystery farm contest on May 10. The farm, according to Mrs. Roy Allen Davis gift certificate winner, is leased by Alex Miller of Millersburg, and James Russell Florence lives in the residence. According to Alex Miller Jr. the farm is owned by people named Whitehead. The mail address is Paris route 3.

Sunday's Sermon

BAPTIST CHAPEL
312 Dorsey Avenue
Bill Mann, Superintendent

Sunday School, 11:15. "Jesus said, Suffer little children, and forbid them not, to come unto me" Matt 19:14

BAPTIST CHURCH
Gerald McNeely, Pastor

Sunday School, 10:00.
Morning Worship, 11:00.
Training Union, 7:00.
Evening Worship, 8:00.
Wednesday, 8:00, Prayer Service.

METHODIST CHURCH
G. W. Townsend, Minister

Sunday school, 10:00.
Classes and rooms for all.
Worship, 10:50.
MYF, 7:00.
JMF, 7:00.

The evening services will be presented by the W.S.C.S. Rev. D. K. Shudo and wife and two children, Japanese missionaries, will have charge of the evening service. They will give a couple of gospel songs in Japanese and then show the Missionary film "The Cry of the Orient." Rev. Shudo appears in the film personally.

The public is invited.

CHRISTIAN CHURCH
J. J. Whitehouse, Minister

Bible School, 10 a.m.
Communion and Sermon, 10:50 a.m. "Memorial Day Sermon."
C. E. Senior, 6:45. Junior 7 p.m.

Evening service 8 o'clock. James B. Claypool of Frankfort will be guest speaker. Mr. Claypool is assistant director of the department of "Soil and Water Resources" of Ky., and will speak on the "Stewardship of the Soil." This subject is of vital importance to all people of Nicholas County.

Tuby Day will be observed at the morning service next Sunday, June 3. A special program will be presented under the direction of Mrs. Helen Peterson. Parents are urged to bring their babies to the morning service. Kodak pictures will be made at the close of the service.

Daily Vacation Bible School June 4-15. Several new features will be included this year. Age levels will be from 4 to 15.

Prayer and Bible study, 8 p.m.

Cassidy

By Mrs. T. H. Vice

Rev. Jesse Florence filled his regular appointment here Sunday morning. Rev. Warner P. Davis was a guest speaker Sunday afternoon and conducted quarterly conference.

A large crowd from here attended W.S.C.S. Thursday, which met with Mrs. Gene Clinkenbeard.

Mr. and Mrs. Eugene Wagoner and children visited Mr. and Mrs. Conway Tedder and family Sunday afternoon.

Mr. and Mrs. Eugene Letcher and children spent Sunday with Mr. and Mrs. Park Crump.

Rev. Jesse Florence, Mrs. T. H. Vice and Tommy were dinner guests of Mr. and Mrs. Earl Letcher and family Sunday.

Mrs. Charles Ring and son spent the weekend with Mr. and Mrs. Bruce Ring and family.

Mr. and Mrs. Workman and children spent Sunday with Mr. and Mrs. Johnnie Gray and Son.

Ronnie Letcher, who is a member of the graduating class at Nicholas County high, returned from the class trip Saturday, reporting a nice time.

Friends are sorry to learn of the passing of Mrs. Ora Shannon in Marion, Ind. Sunday. Mrs. Shannon lived here for many years and had a host of friends who extend sympathy to her loved ones.

Mr. and Mrs. Gilbert Gray visited Mr. and Mrs. T. H. Vice and Tommy Sunday afternoon.

Mr. and Mrs. George Lee and children spent Sunday with her parents, Mr. and Mrs. Daugherty Combs.

Mr. and Mrs. Clarence Bretz and children spent Sunday with Mr. and Mrs. Johnson Bretz.

Recipe of the week

Broilers, small, tender chickens from 1½ to 2½ pounds dressed weight, are on the plentiful foods list for May. This size gives a meaty, flavorful chicken.

Broiling means to cook by dry heat from an electric element or a gas flame, or it may be done over hot coals on the outdoor fireplace. Broiling time for a 2 to 2½ pound chicken is about 1 hour.

Food specialists at the University of Kentucky suggest this method:

1 Set temperature at 375-400 degrees.

2 Cut cleaned chicken lengthwise through the center breast and back. Wipe dry, brush with butter, and season each half with ¼ to ½ teaspoon of salt and ⅛ teaspoon of pepper.

3 Place the pieces of chicken, skin side down, 5 to 6 inches from the heat. Broil until pieces are brown. Turn skin side up and broil until brown.

4 Turn pieces again and broil until tender, nicely brown, and crisp on the outside.

5. Chicken is done when the drumstick and wing joints yield easily to fork pressure.

6. Baste chicken with french dressing or diluted barbecue sauce during the broiling if desired.

Menu: Broiled chicken, asparagus casserole, buttered peas, spring salad, rolls, butter and ice cream with fresh strawberries.

Allis-Chalmers
Tractor & Farm Machinery
Sales & Service
Damier Motors

Timely tips given on eggs of quality

High quality eggs mean more profits, say Kentucky Extension Service poultrymen, and several precautions are necessary in producing profitable eggs.

They are Secure chicks from stock bred to lay large eggs, produce infertile eggs, produce clean eggs, provide plenty of clean nests, gather eggs at least three times daily, break up broody hens immediately, permit eggs to cool before placing in case, pack eggs with large ends up, hold eggs in cool place, maintain a high moisture supply where eggs are held, prevent rough handling of eggs, protect eggs from extremes of temperature while enroute to market, and market twice a week if possible.

The Great Wall of China is thought by astronomers to be the only work of man that would be visible to the human eye from the moon.

Little Rock

(Continued from page 3)

the son of Mr. and Mrs. Ira Dawson, Sr. of Little Rock.

Mr. and Mrs. William Puccini and daughter of Brooksville, recently visited friends here.

Brooks Hinkle attended the Morehead Centennial Fete, Monday at Morehead.

The fifth, sixth, seventh and eighth grade of the Little Rock school accompanied by Mr. and Mrs. Brooks Hinkle, Mrs. James Dale and Mrs. Marion Roberts, spent Wednesday at Natural Bridge State Park.

WANTED!
Shetland Pony
If you have a shetland Pony to sell, write me today. Let me know the color, height, age, sex, if it is registered and the price you expect.
CAYWOOD LEDFORD
134 N. Lime Lexington, Ky.

GIANT G-E VALUES

1956 ROLL-AROUND VACUUM CLEANER
now only $49.95
With complete set of attachments!
- Famous G-E Swivel-Top
- Rolls easily; cleans easily; stores easily
- Extra-large "Throw-Away" Bag
- Powerful, dependable G-E motor

MODERN FURNITURE COMPANY

4% FARM LOANS
FINANCE YOUR FARM NEEDS WITH A
FEDERAL LAND BANK LOAN
That can be repaid in small amounts
That guarantees low interest rate
That provides repayment privileges
Inquire At
Limestone National Farm Loan Association
Lorraine Kinney, Sec.-Treas. In Carlisle Office Every Tuesday

SUNDAY MAY 27
NICHOLAS County Day
PICNIC AREA · BABY WALKER
FUN!
FREE COUPON
Good for SOFT DRINK, POP CORN, ADMISSION TO SWIMMING POOL or FERRIS-GO-ROUND
BRING THIS ENTIRE AD
NEW RIDES
KIDDIELAND SWIMMING
NEW GAMES
FREE 1956 FORD
NOTHING TO BUY JUST REGISTER
PLAYGROUND OF THE BLUEGRASS
Joyland
LEXINGTON ON THE PARIS PIKE

GENERAL ELECTRIC Brings you the
FASTER THAN GAS 1956 RANGE

Over 20% Faster Than Gas
Regularly Priced $299.95
NOW $199.95
And your old range, gas or electric
LIMITED TIME ONLY
Modern Furniture Co.

Modern Furniture Co.'s Mystery Farm Contest
Free Gift Certificate—Aerial Photo To Farm Owner

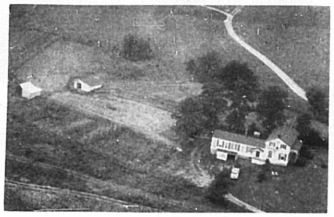

Zikan-Robbins Photo

Whose Farm Is Pictured Here ? ?
MYSTERY FARM CONTEST
● Free $3 Gift Certificate ● Aerial Photo To Farm Owner
MAIL Your Entry By SATURDAY
Phone or Personal Calls Not Eligible
Mail Your Entry To: "MYSTERY FARM"—Modern Furniture Co

The identity of the above farm is unknown. It is the Mystery Farm. Look it over closely, discuss it among your family and friends, then write your guess on a post card or on a letter with your name and address and mail it to MYSTERY FARM Modern Furniture Co., Carlisle. Mail it as early as you can, but not later than SATURDAY.

The owner or farm manager (or tenant) who lives in the house pictured, who calls or writes to identify the farm will be given a beautiful mounted aerial photograph of the farm.

There is nothing to buy or any obligation to enter in the fun. You'll find it takes a sharp eye to name these farms. Get busy, then MAIL YOUR ENTRY. You may be the winner of a free gift certificate. Names of the persons to identify the farm correctly, will be published and the identified farm will be featured in a news story next Thursday.

CONTEST RULES
1. Entries will be accepted by mail only and must be mailed following publication of the mystery farm on Thursday.
2. The winning entry will be drawn from those mailed in and postmarked not later than SATURDAY.
3. Employees of Modern Furniture Co., employees and families are not eligible.

on the level . . . or up and down terraces . . .

LAWN-BOY
gives you the new
"LEVEL-CUT"
the smoothest lawn ever

Don't be a "lawn-atic". This year step up to the great new '56 Lawn-Boy. Lawn-Boy is the mower that is really engineered for safe, smooth operation. With the new "Turf-Rider", new horizontal cut and staggered front wheels Lawn-Boy maneuvers your lawn, smooth as a billiard table.
Starts at the first flick of the recoil starter. Trims within 3/8 inch of walls and fences, so there is no back-breaking clipping.
When you finish with a Lawn-Boy you can wash it with a garden hose and hang it on the wall in garage or cellar.
● Great New "Level Cut" ● New "Turf-Rider" and staggered wheels for even cut on rough ground. ● Won't scalp, a fence and side rim within 3/8 inch of walls or fences. ● Sweeper, Bicycle Safety Handle keeps user at safe distance. ● Adjustable wheels for 1" to 3" cut ● Light weight ● Super-safe ● Fully guaranteed.

21" DELUXE ONLY $99.95
Lawn-Boy 18" The Lawn — Lawn-Boy 18" Economy — Lawn-Boy 18" Electric

STEP UP LAWN-BOY
Modern Furniture Co.
Phone 69 We Deliver Carlisle, Ky.

THINK! BEFORE YOU VOTE!

YES! Think About This!

Think about what John C. Watts has done for YOU while representing you in Washington! He successfully sponsored the Laws nullifying the Administration's directive cutting the Farmers' Tobacco acreage 15%, AND, due to increased penalties, has practically eliminated the growing of Red Card excess tobacco! He worked diligently to defeat the Natural Gas Bill which would have increased YOUR gas bill! He has, consistent with efficient Management and sound Fiscal policies, supported legislation, which:

REDUCED, in each fiscal year the monies called for by the Bureau of the Budget to defray costs of Government Operation, and yet PROVIDED: Federal Aid to our Public School Systems, Community Hospitals, Airports and Watershed projects; Increased benefits under the Social Security and Railroad Retirement Acts; Reasonable increase in and expansion of benefits to War Veterans and their dependents; Equitable cost-of-living salary adjustments for ALL Federal employees; and,

PROVIDED FOR increasing the Federal Government's share of Construction costs on interstate highways strengthening the independence of the Civil Service System; protecting the economic and general welfare of the Small Businessman and the working people.

YES, all this and MORE is in the record of John C. Watts as your U. S. Representative in Washington! Vote for this RECORD . . . not promises!

John C. Watts has the experience, ability and sincerity to do a better job for you in Washington. He seeks re-election as U. S. Representative on his own record . . . a KNOWN record that typifies his intense interest in the welfare of you in the Sixth District.

Re-elect JOHN C. WATTS

COMMENT

(Continued from page 5)

was found but Hr. Hunter received the bones as his compensation.

For many years my grandfather traveled, displaying and lecturing on his find. Later he displayed them in a building in front of his home, "Forest Home" on the old Maysville and Lexington Turnpike, now Highway No. 68 just north of Blue Lick.

People came from all over the United States and some foreign countries to view the bones and listen to the interesting lecture that he gave. He quoted frequently from the Bible to his interested visitors. One chapter the members of his family remember was the 40th Chapter of Job.

Some visitors differed with Mr. Hunter as to where these bones were located in the animals body. So he sent them to The Smithsonian Institution at Washington, D. C. to have them identified. The eight foot tusk was identified as belonging to the long extinct Mammoth. The bones were classified without exception by the Institution. Bartlett as owner of the land, deeded one half of the Blue Lick water to the public. This water was sold commercially but you could go to the well, flowing so freely and drink all you wanted and take a jug home with you. This water was bottled and labeled as valuable medicinal mineral water. Many years later this land was purchased by parties who prohibited any one from drinking or taking any home, it was sold by the glass at the well, soon the water began to fail, then finally ceased to flow. Many people here considered this providential, however the owner held that there was a fault and the water was flowing into the river. $500.00 was offered to the person who could find the fault.

My grandfather, Thomas Wilson Hunter took the contract in digging to try to locate the lost Blue Lick vein, he found bones of animals, some of which proved to be those of prehistoric animals. These included buffalo, deer, elk and the extinct mammoth. No fault in the mud or stampeded killing each other, then the minerals from the springs preserved them. They were perfectly preserved when found, but after being exposed to the air for a time had to be treated to further preserve them.

Mr. Hunter always hoped the State of Kentucky would become sufficiently interested in his collection to purchase it and make it a part of Kentucky's history. The state of Indiana once offered him $5,000 for them but he refused, saying they belonged to the state of Kentucky and should be kept here. He passed away in 1922, as yet no action has been taken by the State. However the heirs loaned them to Mr. William J. Curtis to display at the Museum at the Blue Lick State Park until the heirs decide to dispose of them.

I always enjoyed going to the building where they were displayed and listen to his lectures and afterward look over the register to see where visitors were from. He never seemed to tire as long as people would look and listen.

I had no idea of writing so much, but when I got started there was no place to stop.

Sincerely,
Thelma Standiford

DRAGON DUST KILLS INSECTS THE Safe way!

Wishing won't protect your plants and animals from insects, but Super Dragon will. One of the strongest of the Dragon Products, Super Dragon not only kills plant pests effectively, but safely as well.

Containing 1.00% rotenone, Super Dragon is recommended for use on fruits, vegetables, flowers, dogs and other domestic animals. It has also proved effective in combating the common cimch. Get rid of pests the easy, safe way with Super Dragon. Buy Super Dragon and the other fine Dragon Products at grocery, hardware, drug or feed and seed stores.

Try these other effective Dragon Products. There's one to solve every problem.

MANUFACTURED BY
J. H. HARRIS & CO., INC.
ROANOKE, VIRGINIA

★ ★

LET'S CONTINUE KENTUCKY'S LEADERSHIP IN THE UNITED STATES SENATE

Earle C. Clements is a man who is—and always has been—deeply interested in and responsive to all Kentuckians. His life is dedicated to you, the people.

Today Earle C. Clements is applying to all Kentuckians for high position—that of being re-elected as U. S. Senator. He knows the problems ahead. He realizes that continued, untiring effort is needed to serve the interests of Kentuckians. He is fully aware of his grave responsibilities.

Now it is up to YOU, the people, to decide if this man has the experience, the appreciation of Kentucky's needs, the character and the national standing to best serve you.

Selection of men for position of high responsibility should be left only to the PEOPLE for decision. Therefore, the qualifications of Earle C. Clements are briefly presented here so that you may study the record.

The Qualifications of EARLE C. CLEMENTS · APPLICANT

Years of broad experience — Earle Clements has served the people of Kentucky on every government level.
LOCAL . . . as sheriff, county clerk and county judge of Union County. STATE . . . as State Senator and Governor.
FEDERAL . . . as U. S. Representative and U. S. Senator.

HE UNDERSTANDS AGRICULTURAL PROBLEMS
Earle Clements has been close to the farmer and his problems all his life. The farmer does not have a truer or more helpful friend. Earle Clements is the leading spokesman for the tobacco growers in the U. S. Senate. It was he who led the successful fight to insure the 15 per cent tobacco acreage (as ordered by Secretary Benson.

HE WORKS FOR EDUCATION
During his term as Governor, the Common School Fund was increased 36.6 per cent, and the Equalization Fund was raised 119.9 per cent. As U. S. Senator, he is the sponsor of bills to generate federal funds for school construction and to raise teachers salaries.

HE FIGHTS FOR GOOD ROADS
Earle Clements started his fight for good roads as county judge, and continued it as Governor and Senator. He started Kentucky's expanded rural roads program. As Senator, he is pushing increased federal aid for state roads and city projects as well as for the interstate system of highways.

HE LOOKS OUT FOR LABOR
Men and women who work for a living have a real friend in Earle Clements. Both in Congress and as Governor, he has opposed punitive legislation against labor. His record has won official endorsement.

HE KNOWS THE IMPORTANCE OF WELFARE AND SOCIAL SECURITY BENEFITS
These programs have a strong supporter in Earle Clements. While he was Governor, vast improvements were made for child welfare, mental health, state institutions. Old age pensions were raised 50 per cent.

HE CONSTANTLY PROMOTES KENTUCKY'S DEVELOPMENT
He has provided important leadership for the economic development of our state. The Agriculture and Industrial Development Board was created and the state's tourist promotion and Park Development program were started while he was Governor. Kentucky needs him in the Senate to help advance its economic welfare.

HE'S A LEADER IN CONSERVATION AND FLOOD CONTROL
Kentucky made great advances in soil conservation, flood control, forestry, pollution abatement and wildlife conservation under Earle Clements as Governor. As U. S. Senator, he has been effective in getting flood control and water conservation projects for our state, and was, with the late Senator Barkley, the sponsor of new legislation to develop the small watersheds.

HE HAS HELPED DEVELOP ELECTRICAL POWER FOR KENTUCKY
Earle Clements believes Kentucky needs more electric power to promote industry and serve rural and city people. As Governor, he developed friendly working relationships between public and private power groups. In Congress and as Governor, he has always been a consistent supporter of REA.

THERE IS THE RECORD. YOU DECIDE IF YOU WANT AS YOUR SENATOR A MAN WHO GETS THINGS DONE —AGGRESSIVELY, QUIETLY, SUCCESSFULLY AND WITHOUT BROKEN PROMISES. CONSIDER SERIOUSLY A MAN WHO IS FOR THE PEOPLE.

VOTE FOR EARLE C. CLEMENTS
DEMOCRATIC PRIMARY—MAY 29

county. His wife submitted to surgery at the St. Joseph hospital Friday.

Mrs. R. E. Blount was taken to the Nicholas County hospital Saturday, May 12. She is improving nicely and expects to come home soon.

Mrs. Stella Denton had a cosmetic party last Tuesday night. Mr. Harve Wilson who has been in Lexington with his daughter, Mrs. L. W. Cochran and family the past week, was expected home Sunday.

Mrs. Ellis Willoughby is very much improved after several days illness the past week.

Say you saw it in the Mercury

JOHN M. DOSS, JR. . . . spots "trouble" on telephone lines with the "Wheatstone bridge"—a highly sensitive measuring instrument that tells him how far the trouble is from the central office. Off the job, John's active in church and fraternal work. His hobby is boating.

Meet the man who beats "trouble" to the punch

Many telephone "troubles" never happen, thanks to John M. Doss, Jr. John's a test deskman for Southern Bell. With the help of intricate electronic equipment in the central office which can spot trouble miles away, he tests telephone lines to make sure they stay in good working order. Often he finds causes for trouble on a line and has them corrected, even before your service is affected. Keep 'em talking, is John's motto.

And John's not by himself. He and some 65,000 other trained Southern Bell people in all kinds of jobs — linemen, cable splicers, operators — are working to give you good telephone service, 24 hours a day.

Southern Bell Telephone
and Telegraph Company

FLEMINGSBURG
Drive-In Theatre
Route 32 Just South Of Flemingsburg

Tonight
Trust Your Luck Nite
On The Screen
Jane Wyman
"LUCY GALLANT"
In Cinemascope

Fri.-Sat., May 25-26
DOUBLE FEATURE
GRACE KELLY
"To Catch A Thief"
Color Western
"YELLOWNECK"

Sun.-Mon., May 27-28
STERLING HAYDEN
"LAST COMMAND"

Tues.-Wed., May 29-30
BURT LANCASTER
"THE KENTUCKIAN"

Beautiful Snack Bar
Mammoth Screen
Kiddies Under 12 FREE

Ellisville

By Mrs. Nelson Fryman

Mr and Mrs. Vaughn of Paris spent Sunday with his mother, Mrs. Nancy Vaughn and family.

Mr. and Mrs. Rolla Scott visited Mrs. Annie Ritchie Sunday afternoon.

Mrs. Rosa Hamm spent Friday with Mr and Mrs. Shelman Hamm and went to Lexington with them.

Mrs. Jamine Grey spent Friday and Saturday with her parents, Mr and Mrs. John Bowles.

Mr. and Mrs. Kenneth Hardwick spent the weekend with her parents, Mr. and and Mrs. H. C. Ritchie.

Mr. and Mrs. Bill Prather and children of Lexington spent Sunday with Mrs. Edith Selby and family. Freddie Prather spent a few days in Lexington last week.

Mr. and Mrs. Earl Hamm and two children and Mrs. Rosa Hamm spent Sunday afternoon with Mr. and Mrs. Marvin C. Hamm at Cowan.

Charotte Gentsler and Loretta Frey of the Assembly of God church visited Mrs. Hamm Sunday night.

This community extends its sympathey to the Truman Poe family. Mr. Poe had resided in this community for several years.

We welcome back to our community, Mr. and Mrs. E. M. Hicks. They have purchased the Neal home.

As this is the last week of school we wish the teachers and pupils an enjoyable vacation. Also to extend congratulations to the graduates.

Moorefield

By Miss Lana Haselrigs

Mrs. Nobie Jones was in Mt. Sterling shopping, Friday.

The fifth, sixth and seventh grades of Moorefield school went to the Lexington airport, Joyland and other points of interest in and around Lexington Thursday. The third and fourth grades will go Tuesday.

Mrs. Jimmie Duncan, Mr. and Mrs. Bobbie Denton and Mrs. Denton's mother of Marion, Ind., were weekend guests of Mrs. Stella Denton.

Mrs. Jim Ring and Miss Pansy Ring, Mr. and Mrs. Howard Ring and family were guests of Mr. and Mrs. John Ring in Lexington Mother's Day.

Mr. Richard Harris of Transylvania College, Lexington, has accepted a call to preach at the Christian church every first and third Sundays. He was dinner guest of Mr. and Mrs. Joe Allen Stone Sunday.

Mrs. Roy Blount and Mrs. Clay Heilman attended the C.W.F. meeting in Maysville Monday.

Mrs. Harvey Bromagen, Mrs. Addie Reid and Miss Lena Hanelrigg were in Mt. Sterling Saturday afternoon.

Mrs. Addie Reid received word Sunday morning of the sudden death of her brother-in-law, Mr. John R. Reid of Bath

New 225 h.p. gives Ford the Gittinest Go ever!

Now you can have a Ford V-8 with 225 h.p. in any Fordomatic Fairlane or Station Wagon model. And Ford's 202 h.p. V-8 is available throughout the line!

When you step out in a Ford, you step out with sizzling V-8 power that gives Ford a new first in performance! Ford's first with modernistic Lifeguard Design, too . . . a major advance in protection from accident injuries.

And Ford's first with Thunderbird styling . . . that long, low look that can only be copied, never equaled.

Why settle for second when you can be first with Ford? See us!

Ford V8 Performance leads in the world's fast-selling "8"

Harper's Garage
254 E. Main St. Carlisle, Ky.
ONLY YOUR FORD DEALER HAS USED CARS AND TRUCKS