USE OUR WANT ADS TO... BUY SELL RENT TRADE

• CLASSIFIEDS

CLASSIFIED ADS RATE
10 Cents Per Line Per Week
Count five average size words or about 25 letters, per line. Short lines count as full lines as they occupy the same amount of space.
Three-Line Minimum
—TERMS—
CASH—Should accompany all ads mailed, except by those advertisers having open accounts. Ads ordered by telephone are accepted from persons listed in the telephone directory on memorandum charges. **In return for this courtesy the advertiser is expected to remit promptly or call at the office and take care of the charge.**

FIRE ALARM
In case of fire phone No. 5

FOR SALE—

FOR SALE—Power Mowers. Check prices before you buy. Terms. Home Hardware, phone 101. 5-3-1tcp

FOR SALE—A Dearborne manure loader. Call 566-M-4 or see Glenn Booth. 4-26-2-c

FOR SALE—New Bemis tobacco setters. Tractor & Horse drawn. Also New manure spreader, cheap. Home Hardware, phone 101. 5-3-1tcp

FOR SALE—Ford tractor and equipment, 1940 1½ ton Dodge truck, rubber-tire wagon, one used buzz saw. H. T. Allison, Carlisle route 3. Phone 568-M-4. 5-3-2t*

FOOD SALE—Pies, cakes, etc., at Neal's grocery Saturday morning, May 5. Sponsored by Senior class of NCHS. 5-3-1t

FOR SALE—Welsh baby buggy, practically new. Phone 276-W. Mrs. Chas. M. Cox. 5-3-1t*

NOTICE—

FOR A GOOD DEAL—Go to The Square Deal.

NOTICE — A box containing some glass and a small alcohol lamp was placed in the wrong car by mistake Saturday. Please call 524-W-1. Herndon Wilson. 5-3-1t*

THE BEST in town—Get your car "wax-washed" at Buntin's Garage. Everyday and Sunday morning. 5-3-4fn.

NOTICE — Order your baby chicks Tuesday and Thursday. Square Deal Grocery. 5-3-1tcp.

WOOL—We will pay highest market price for your wool. We are not commissioned buyers. We buy independently and sell directly to the mills, so can assure you highest market price for you wool. Sacks and twine can be picked up at Stockyards or Wells Produce. Will receive at either place. Emery Clark & Dan Wells. 5-26-1fn.

CHILI-SANDWICH SUPPER — Beginning at 6 p.m. tonight (Thursday) at the East Union school. Take a drive, enjoy the country and eat supper with us. 5-3-1tcp

ADMINISTRATOR NOTICE

All persons knowing themselves to be indebted to the estate of Austin Curtis, deceased, will call upon the undersigned at once and settle same, and those having claims against said estate will present same properly proven to the undersigned for payment. Sam G. Curtis, Carlisle, administrator of the estate of Austin Curtis, deceased. 4-28-3t*

WANTED—

WANTED — Carpenter work and painting by the hour or contract. References furnished. Phone 364-R. 5 -3-1t*

Resolutions Of Love

Resolutions adopted by the W.S.C.S. of the Carlisle Methodist church. An appreciation of Miss Drucilla Campbell, by Mrs. Leora Smathers rendered at the close of our W.S.C.S. missionary year of 1955-56.

During a period of long years of service these two loved members have proved wise counsellors and unselfish leaders. The torch they held so high, lighting the path for others, has fallen from their hands. "God buries his workers, but carries on His Work", so may their mantles fall on others.

It is the privilege of the W.S.C.S. to express the deep esteem and high appreciation of their unusual ability as members of our organization.

Therefore, be it resolved, That we extend our heartfelt sympathy to their loved ones, and commend them to Him who doeth all things well.

Mrs. J. W. Parker
Mrs. W. F. Gaunce, Com

AN ORDINANCE REGULATING THE PARKING OF MOTOR VEHICLES ON CERTAIN STREETS.

Whereas a portion of East Main Street, within the city limits of The City of Carlisle, is too narrow to safely permit the parking of motor vehicles on both sides thereof, The City Council of The City of Carlisle, Kentucky do ordain as follows:

That, it shall be unlawful to park any type of motor vehicle on the south side of East Main Street, between Dorsey Avenue and The Carlisle Armory Building, at any time.

That, any person violating this ordinance shall upon conviction, be fined $1.00 for the first offence, $5.00 for the second offense and $10.00 for the third and ensuing offenses.

Enacted this the first day of May, 1956.

Signed
William Power, Mayor

Attest
Will J. Greene, City Clerk
5-3-1tcp

AN ORDINANCE ADOPTING THE 1955 EDITION OF THE KENTUCKY STANDARDS OF SAFETY, AS PROMULGATED BY THE FIRE PREVENTION AND PROTECTION DIVISION OF THE DEPARTMENT OF INSURANCE OF THE COMMONWEALTH OF KENTUCKY.

The City Council of the City of Carlisle, Kentucky do ordain as follows:

That the 1955 edition of Standards of Safety as promulgated and published by the Fire Prevention and Protection Division of the Department of Insurance of the Commonwealth of Kentucky, copy of which is on file in the office of the Clerk of the City of Carlisle, are hereby adopted in full as an ordinance of this city as if set out in length in words and figures herein.

It is further ordained that the City Clerk shall at all times keep in his possession for reference a copy of said 1955 edition of the Standards of Safety.

It is further ordained and ordered that an attested copy of this Ordinance be sent to the said Fire Prevention and Protection Division of the Department of Insurance of the Commonwealth of Kentucky.

Publicly read and passed for first time on April 3, 1956.

Publicly read and passed for the second time May 1, 1956.

Signed
William Power, Mayor

Attest
Will J. Greene City Clerk
5-3-1tcp

Shaded areas presents problems

Shaded areas under trees frequently present a problem to home owners who like to maintain a weed-free lawn. To improve these unsightly places, Prof. N. R. Elliott, extension specialist in horticulture at the University of Kentucky, recommends Kentucky bluegrass seed, fertilizer and plenty of water. His experience has been that ryegrass seed does not in late June, July and August, due to extreme heat and humidity.

Kentucky bluegrass grows best where there is plenty of light and air, a situation which is lacking under many trees. Mr. Elliott notes. His first recommendation is to remove some of the lower branches and to permit better circulation of air. Then with a steel rake, loosen the soil in preparation for grass seed and fertilizer.

About one pound of Kentucky bluegrass seed to 1,000 square feet of surface should be planted. The fertilizer (15 pounds to 1,000 square feet) should be a high-grade, complete one, such as 6-6-6 or better. In application four times a year—in late May, September, November and February—is recommended, with watering done as necessary to soak the soil to a depth of several inches.

Where possible, the grass should be forced into rapid growth during the period when the leaves are off the trees in order to establish a strong root before the area becomes shaded. Fertilizing and watering in the early spring and fall are important.

Inasmuch as crabgrass doesn't grow in the shade, you can safely water and fertilize there, said Mr. Elliott.

"Silver Jubilee" theme for 1956 Laurel Festival

This year marks the quarter-century observation of the Kentucky Mountain Laurel Festival.

"Silver Jubilee" is the theme that will be portrayed during the gala festivities May 24-26 in Pineville. The Festival is a picturesque and distinctive Spring event which has attracted much national attention in recent years.

In 1931, the Festival was begun as a tribute to a pioneer, Dr. Thomas Walker, who built the first log cabin in Kentucky. The affair was planned for the Spring time as an "official welcome" to the return of the beautiful mountain laurel blossoms, abundant in Easter Kentucky.

Since its inception, the Kentucky Mountain Laurel Festival has grown in scope and recognition. Each year more people have come to Kentucky to witness the pageantry of one of the Southeast's more colorful events.

Early indications suggest that a record crowd will be in Pine Mountain State Park to celebrate the Festival's 25th Anniversary. Mail requests, some from far western states, are increasing each day.

Mrs. Harry B. Gaunt, general chairman of the Festival Committee, said, "We are making every effort this year to stage the finest and most beautiful of all the Festivals."

Eighteen of Kentucky's colleges and universities have already named their candidate for Mountain Laurel Queen. Miss Sue Carolyn Lynch, of Western State College, will reign as queen of the Festival until her successor is crowned by Gov. Chandler. The coronation ceremony will be Friday afternoon, May 25, in Laurel Cove.

AN ORDINANCE ANNEXING CERTAIN PROPERTY TO THE CITY OF CARLISLE, KENTUCKY

Whereas the hereinafter described property lies adjacent to boundaries of the City of Carlisle and has no sewer except over city owned and maintained streets and can not legally be furnished with water from the city operated waterworks system,

The City Council of the City of Carlisle, Kentucky do ordain as follows:

That the hereinafter described property be annexed to The City of Carlisle, Kentucky;

All real property adjacent to the east side of Eastern Avenue, from East Main Street to North Street, a depth, or width, of 250 feet, known as The Thompson Addition.

All real property adjacent to the north side of East North Street, from Archdeacon Avenue to Eastern Avenue and continuing eastward in a straight line to the northeast corner of The Thompson Addition and having a depth, or width, of 180 feet, known as The Kennedy Addition.

All real property adjacent to the north side of Second Street, from Sycamore Hill (Street) to the Carlisle Cemetery, to a depth, or width of 113 feet, known as The Duncan Addition.

Enacted this the 3rd day of April, 1956.

Attest
Will J. Greene, City Clerk

Signed
William Power, Mayor

Sheriff's Sale For Taxes
SATURDAY, MAY 12 at 2 P.M.

In Front of the court house door in Carlisle, Kentucky about the hour of 2 o'clock, I will sell to the highest bidder for cash the following real estate, or enough thereof to satisfy cost of said sale.

J. Milton Fryman
Sheriff Nicholas County

Tax Bill

169 Bowles, Harrison Est. Myers R. 1, 9 acres	$ 4.40
875 Hopkins, Frank Myers R. 1, 27 acres	11.00
1321 Owens, Martha McClure, Myers, Ky., 1 acre	2.20
1612 Smith, Richard, Bartlerville, Ky., 2 acres	17.60
2190 Fanning, Thomas Est. 1 Lot	.70
2653 Suddoth, Mollie Est. Carlisle, Ky., 1 Lot	2.20
2760 Ledford, Geo. and Christine, Carlisle, Ky., 109 acres	102.60
2764 Potts, Annie, Est. Moorefield, Ky., 1 acre	6.60
2771 Thompson, Charles, Est. Moorefield, Ky., 1 acre	4.40
2773 Trimble, James, Est. Moorefield, Ky., 1 acre	4.40
2776 Baker, Tom, Carlisle, Ky., 2 acres	4.20
2803 Groves, Mary Carlisle, Ky., 1 acre	2.80
2808 Johnson, Arthur Carlisle, Ky., 1 acre	2.10
2819 Johnson, Jas. H. Est. Carlisle, Ky., 1 acre	2.10
2818 Jones, Mahala F. Carlisle, Ky., 4 acres	2.80
2824 Marx, Anna Carlisle, Ky., 1 acre	.70
2834 Metcalf, Richard, Est. Carlisle, Ky., 1 acre	2.50
2837 Sluth, Evelyn D. Carlisle, Ky., 1 acre	2.10
2845 Turner, Sanford and Minnie, Carlisle, Ky., 1 acre	2.10
2846 Tyler, Derry, Est. Carlisle, Ky., 3 acres	4.20
2850 Waller, John, Est. Carlisle, Ky., 1 acre	1.40
2863 Young, Lenard, Carlisle, Ky., 1 acre	.70

Kentucky catches much attention in Minnesota

That show made a believer me. These are the words of Carl H. Thomas, assistant director of law enforment in the Department of Fish and Wildlife Resources. He was speaking of the Northwest Sport and Travel Show held recently in Minneapolis, Minn.

"Before I went to Minneapolis, I though Kentucky was going too far from home in its bid for tourists," Thomas said. "I was there less than one day when I changed my mind," he said.

Thomas told how the people crowded around the Kentucky display, read the brochures, looked at the pictures, asked questions about fishing and vacation accommodations in Kentucky, and then showed complete surprise that Kentucky really had so many attractions.

Kentucky was the only State South of the Ohio river to have a display booth in the Minneapolis show. Thomas said it was an outstanding show and the people were satisfied with what Kentucky had to offer.

"I'm confident that some of these people will visit Kentucky on the strength of what they saw about our State in the Northwest Sport and Travel Show," Thomas said. "People are looking for new vacation lands. They want to see new sights and fish in new areas.

"No place is too far away if it offers modern accommodations and good fishing. Kentucky has both. Our problem is letting people know about what we have," he said.

Seed Growers plan insect sprays

Farmers who plan to harvest bluegrass seed this year will soon be spraying their seds for insect control, says E. N. Fergus, chief of the forage crops division of the Agronomy Department, University of Kentucky.

"Seds for seed production should be sprayed as soon as the sucking insects that feed on the developing seeds become abundant after the bluegrass heads come out of the boot," Fergus says. "Usually this is between May 11 and May 12."

Two kinds of plant bugs that feed on bluegrass seeds have caused a serious decline in yields of cleaned bluegrass seed in Kentucky in the past 15 years, according to Fergus. However, if the fields are sprayed properly with insecticides, the clean-out and yield of seed are greatly improved, usually more than doubled.

DDT, chlordane, aldrin, toxaphene, lindane, an dcrotune insecticides are equally effective in controlling these bugs, according to tests by the Entomology Department of the Agricultural Experiment Station. However, endrin, aldrin and lindane are recommended, because their residues last only a short time and there is less danger of poisoning of animals from them.

Aldrin at the rate of 6 ounces per acre of the actual material has given excellent control. So also has lindane at the rate of 4 to 6 ounces per acre of the actual material. The right amount of one or the other of these should be mixed in 5 to 10 gallons of water and applied with a low-pressure sprayer. This is the amount for spraying one acre.

For more information, all your county agent, or write to the College of Agriculture and Home Economics, University of Kentucky, Lexington, for 1-H-2, "How to Produce High-quality Kentucky Bluegrass Seed."

Ky. leads area in milk production

Kentucky led other southeastern states in milk production (pounds) in February, according to the U. S. Department of Agriculture, having produced 166,000,000 pounds. Other records among states in this area were Virginia, 133,000,000; North Carolina, 125,000,00; South Carolina, 47,000,000; Georgia, 97,000,000; Alabama, 92,000,000; Mississippi, 110,000,000; and Tennessee, 158,000,000.

At about, Wisconsin surpassed all states in February, with a total production of 1,410,000,000 pounds.

William N. (Nate) Young Jr.
Candidate for City School Board
May 5, 1956
Your Vote & Influence Will
Be Appreciated
—Pd. Political adv.

DISSOLVES GARBAGE

$39.95
BARD-MATIC garbage eliminator
Bacteria action turns this at home incinerator into liquid which seeps into soil — into business with compost. Uses insects exists in ground, requires no plumbing, gas or power, seals odors in, rodents out.
HOME HARDWARE

HAVE A VOICE IN YOUR SCHOOL AFFAIRS
VOTE FOR YOUR SCHOOL BOARD
The education of our children is probably our most important duty. Do your share by voting Saturday, May 5, 1956. Have your say in the running of your school system. Vote for any three of the six candidates of the school board slate.
A Vote For Dr. J. T. Morford Will Be Deeply Appreciated
—Pd. Political Adv.

CARS -- TRUCKS -- TRACTORS
1954—Ford Six cylinder Tudor, reconditioned & nice
1951—Mercury Fordor, R & H, Mercomatic transmission
1951—Ford 8 cylinder Fordor, R & H, new paint
1951—Ford 8 cylinder Tudor, R & H
1950—Ford 6 cylinder Tudor, a nice reconditionted car
1949—International 1½ Ton Truck, ideal for farm use
1952—Ford Tractor, reconditioned & very good, new paint
1953—Farmall Cub like new, just right for cultivating
1947—Ford Tractor, new paint and in good condition
Harper's Garage
1915 Phone 53 1956

Lowe Brothers HIGH STANDARD HOUSE PAINT WHITE
A gallon of High Standard White gives solid protective coverage to more square feet of surface than ordinary house paints! Has amazing covering capacity, outstanding durability, self-cleaning features! Wears down slowly, evenly—leaves perfect repainting surface. From every standpoint, it's your standard paint investment.
Square Deal Grocery
"Where Ma Saves Pa's Dough"

PCA Eastern Kentucky Production Credit Association
Deposit Bank Building
Carlisle, Kentucky
Joe Crouch
Field Representative
Mrs. Katherine Allison
Field Office Clerk

Warren R. Fisher
Candidate for City School Board
May 5, 1956
Your Vote & Influence Will
Be Appreciated
—Pd. Political adv.

trade in your old power mower
NOW!
Why wrestle with an old worn out mower when you can enjoy the advantages of a Jacobsen Power Mower during the busy mowing season ahead? There's an easy starting, quiet running Jacobsen for every size and type of lawn. And the Jacobsen name is your guarantee of quality, respected by generations of professional gardeners and discriminating householders for economical, trouble-free service.

Call today for free demonstration of a Jacobsen reel type or rotary type mower on your own lawn.
We Have Several Used Mowers For Sale
Square Deal Grocery
"Where Ma Saves Pa's Dough"

Public Auction
If not sold privately before Saturday, May 5. At 2:00 p.m., we will offer for sale at the courthouse door in Cynthiana, Ky., the farm of the late Maud S. Ross, containing 59 acres, more or less, located on the Dog Walk pike nine miles east of Cynthiana and nine miles west of Carlisle. Improvements consist of a 4-room house, wired; large tobacco barn 36x60. Tobacco allotment 1.35 acres.
JOE K. MARSH
Administrator

Largest Circulation: The Mercury therefore is the advertising Medium

The Carlisle Mercury

10¢
$2.50 Per Year By Mail

VOLUME 89 ESTABLISHED 1867 CARLISLE, KY., THURSDAY, MAY 10, 1956 PRICE TEN CENTS NUMBER 19

WORK OUT—School precinct officers seated at the table really got a steady stream of voters Saturday when a record total of 591 voters turned up to proclaim the incumbents winners. They had to wait 30 minutes or more for the privilege of casting their ballot. Officers were from left, Rev. W. R. Raborn, Mrs. Frank Powell, Mrs A. V. Allison and Mrs. Harry Rogers.—W. C. Campbell photo

Carlisle V. F. W. Horse Show Scheduled For Night June 2

The eighth annual VFW Horse Show is scheduled to be held on Saturday night, June 2, on the Nicholas County high school athletic field.

Russell F. Alexander will again serve as general chairman and he announced Saturday that premium lists and entry blanks have been sent to all potential exhibitors in the state and in several adjoining states. Alexander also announced that E. G. Ogan, Lexington, will serve as judge, and Mrs. E. H. Roush, Manchester, Ohio, will handle the pony classes.

Alexander in remarking on this year's VFW Horse Show said, "Every indication is that the show will be larger and better than ever before, which is as it should be. The Carlisle show has steadily grown until the term 'Kentucky's Best One Night Show' is no idle boast. We actually pay more money in premiums than any other one night show. The VFW is truly proud of its horse show, and we feel Carlisle and Nicholas County join us in that feeling. Undoubtedly it is Nicholas County's annual big event."

Johnny Feeback, the show's energetic secretary reports for more horsemen have been contacted than ever before, and to date more inquires made concerning the VFW Horse Show than ever at this stage of development.

Persons sending box seats are asked to contact Billy Vaughn Lumber Bros. & Fisher lumber yard. Vaughn will have more box seats to offer this year than ever before, the chairman stated.

A report from Estil Walton, grounds manager, says there will be more room this year for horse vans and a larger area for the horses to wait out prior to their entry. Walton also added that a good sod will eliminate the dust that was so objection able last year.

In closing his comments Alexander stated "It is reported that Bill Power has already started practicing "Let em Race". We do not know why, because he turned in such a sterling job last year and Kaler Hughes, colorful ringmaster has placed an order for a new Kentucky Colonel outfit that is tie and hat."

NCHS honor roll released

Second Six Weeks of Second Semester

SENIORS—Wilma Watkins, Lena Spencer, Anita Ring, Marjorie Hamm, Vivian Jones, Jessie McKee, Carolyn Delaney, Kathleen McKee, Bette Marshall, Mabel Ring, Jack Myers, Ronnie Letcher, Ronald Hardin, Merrill Mitchell, Billy Mathes, Bobby Kenny, Donnie Lynam, Wayne McKennie, Earl Smith.

JUNIORS—Bobby Taylor, Ned Jennings, Imogene Stivers, Lillian Riggs, Gertrude Mynes, Patsy Morris, Janice Morris, Charles Moore, Eva Lee Lynam, Peggy Hubbard, Donnie Hoover

(Continued on page 8)

Pitman baby wins beauty contest

Kathy Pitman, attractive little 9-month-old daughter of Mr. and Mrs. Robert W. Pitman, 201 Norway, Lexington, was the first place beauty winner in the Tiny Tot Division of the annual baby show, conducted by the Knights of Pythias, in Lexington.

She was also awarded a gold trophy at the Fairyland Coronation Pageant held Friday night in the Henry Clay high school auditorium. She is the grand daughter of Mr. and Mrs. J. M. Pitman, Carlisle.

In The Service

On Leave

Second Lieutenant Billy Blake, son of Sen. and Mrs. H. Stanley Blake, is home on leave from Marana Air Base, Tuscon, Ariz. He will report to Lubbock Field, Lubbock, Texas, on May 13. Blake entered air training last June following graduation from the University of Kentucky.

In Europe

Specialist Third Class Eugene T. Lyons, son of Mr. and Mrs. Sorrency S. Lyons, Carlisle Route 2, is a member of the 2d Armored Division in Germany. Now undergoing rigorous training as part of the U. S. Seventh Army, the 2d Armored is maintaining the peak efficiency in thrust and mobility that earned its reputation of "Hell on Wheels" in World War II. Specialist Lyons, a tank gunner in Headquarters and Service Company of the division's 37th Tank Battalion, entered the Army in January 1954 and completed basic training at Fort Knox, Ky. He arrived in Europe in March 1955.

My trip to Washington

By Patty Clark

The Carlisle high school Juniors and Seniors started out on the annual trip to Washington, D. C. on May 1. The classes left the high school at eight o'clock central daylight on a Greyhound bus driven by Mr. Glenn Lykins. We rode all day and spent the night in Parkersburg, West Virginia. Our night was free and most of my classmates went to the movie.

On Wednesday morning we started for Washington and arrived around six o'clock central daylight time. Washington is an hour faster than our central daylight time. We stayed at the Georgian Emery Hotel the next three nights. Our night was free but most of us were so tired we stayed at the hotel.

On Thursday morning after breakfast our guide, Mr. Gordon, took us on a tour of Washington. We visited the Washington monument, Smithsonian Institution, Washington Airport, Capital, Supreme Court, White House, Bureau of Engraving and Printing, F. B. I. Building and it was very interesting. That night we took a cruise down the Potomac river and stopped at an amusement park, which was a lot of fun.

On Friday morning we were still touring the big city. That day we saw Arlington cemetery, Robert E. Lee mansion, Shriver and St Paul Cathedral, George Washington's home, Pentagon, Jefferson Memorial, Unknown Soldier, Lincoln Memorial, a 1111 church in Alexandria where Lee and Eisenhower had attended, and United States Marine Corps War Memorial. We saw the little church where "A Man Called Peter" was filmed and also the Washington zoo.

While we were in the Federal Bureau of Investigation we found out how criminals were tracked down with all the methods of tracking the criminals down. It's amazing how they can track down a person.

In the United States Capitol we saw where the House of Representatives and Senate meet. The House was in session but the Senate had adjourned.

I think the most interesting thing I saw was the St. Peter's and St. Paul's cathedral. It was beautiful and I wish that I could go on Sunday and have

(Continued on page 4)

Horse Pulling Test Planned In Nicholas

The eighth annual horse pulling contest, sponsored by Lloyd George Post 8666, Veterans of Foreign Wars, will be held on the Mattox grounds Saturday night, May 19. The contest will open at 8:30 p.m. (CDT) with Estill Walton in charge. Cash prizes totaling $300 will be awarded.

Homemaker meet schedule given

"Framing The Picture" is the lesson that will be given in the following homemakers clubs next week.

The Mt. Zion Homemakers will meet with Mrs. Levina Mae Farmer, Monday, May 14 at 10:00 a.m., CST. Taylor's Creek homemakers will meet with Mrs. Kenneth Kearns, Wednesday, May 16 at 1:30 p.m., CST.

A. U. Home Economist will give a demonstration on indoor and outdoor lighting, Tuesday, May 15 at 1:30 CST in the Extension Office.

4-H Council will meet May 14 at 7:30 p.m., CST. in the Extension Office.

The Parks 4-H will meet at 10:15 a.m. and Myers 4-H will meet at 1:00 p.m. on Tuesday, May 15.

The Nicholas County Graded School will meet at 10:15 a.m., CST and the Moorefield 4-H Club will meet at 2:00 p.m. on Thursday, May 17. The Carlisle 4-H club will meet at 2:30 CDT on Thursday, May 17, and the East Union 4-H club will meet at 10:15 a.m., CST on Friday, May 18.

Local men to serve in District court

The following men from this county have been notified to serve in U. S. District Court, Lexington on opening date, Monday, May 28—A. R. Fisher, William Lowell Walton, Frank Boyd and John T. Hamilton.

MISS CRAYCRAFT INJURED

Miss Nell Craycraft suffered a badly wrenched ankle Wednesday morning when she slipped and fell on the steps on the west side of the courthouse. She was treated at the Nicholas County hospital and was able to return to her work in the County Clerk's office at noon.

SPECIAL SERVICES

Mothers Day will be observed at special services Sunday morning at the Methodist church, says the Rev. W. Townsend, pastor. Each one attending is asked to bring a flower and receive further instructions in this unique observance.

Fish fry set for June 21

Thursday, June 21, is the date for the big fish fry sponsored by the Nicholas County Fish and Game Club. The affair will be held at the city reservoir.

A spokesman for the club said some $600 worth of prizes will be given away. Prizes such as a bicycle, casting rod and reel, electric skillett, electrion, nylon hose for the ladies, thermos jugs and many others will be awarded at the fish fry.

A grand prize consisting of a 5½ horse power Johnson outboard motor will be given away the first night of the Blackberry Festival in July.

All children under 12 years of age will be admitted free if accompanied by their parents. Tickets to the event may be had from any member of the Fish and Game club.

TAX BOARD NAMED

Nicholas Fiscal Court has appointed the following to serve as a board of tax supervisors for the year: John M. Varner, Otis Caswell, L. V. Jacobs, J. D. Patton and Frank C. Henry. Mr. Patton was named chairman.

The Winners . . .

HENRY ALLEN PALMER

CLAY DAYTON

CLEARY FIGHTMASTER

...and the track got muddy

Nominating group for CHS alumni association named

William E. Woodall and Mesdames William Small and Sheltian Hamm, were appointed recently to a nominating committee for the purpose of selecting officers for the Carlisle school alumni association.

DR. REYNOLDS REHIRED

Nicholas Fiscal Court has voted $100 to the local cancer drive and Dr. R. F. Reynolds was employed for another year as Nicholas County health officer.

Circuit Court opens term in Nicholas

The May term of Nicholas Circuit Court opened here at 9 a.m. Monday morning with Judge A. H. Barker presiding.

The grand jury was empaneled and sent to work, returning an indictment against Clarence Walling for grand larceny.

The petit jury was empaneled and a civil case—Atkinson Farm Supply vs. Julian Caswell—was set for 9 a.m. Thursday, May 17. The court adjourned until that date.

Three incumbents get election vote in school race

The incumbent board members of the Carlisle Graded School District were reelected in last Saturday's school election. They are Cleary Fightmaster, 356; Henry Allen Palmer, 422; Clay Dayton, 390 votes.

Losing contenders were Nathan Young Jr., 184; Dr. Jack T. Morford, 181; Warren R. Fisher, 172 votes.

A total of 591 votes were cast.

Carlisle Methodist Church New Annex Now Complete

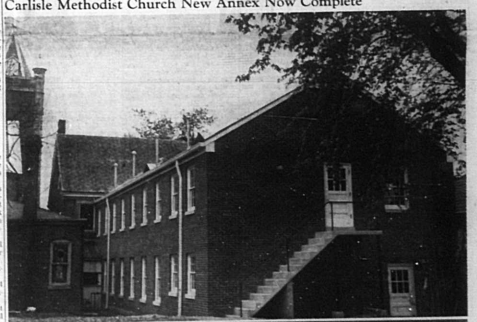

PICTURED ABOVE, a rear view of the new two-story addition to the Methodist annex. The brick veneer structure is 30x65 feet, contains eight rooms which by the addition of folding doors can transform the building into 18 rooms.

Shown in one side is an interior view of the first floor of the new educational building. When folding doors are placed in this room, it will give three large class rooms and when needed for social and community gatherings it can seat over 250 persons.—photos by Marion Mathers

Alumni banquet May 24 at CHS

The 62nd annual banquet of the Alumni Association of Carlisle high school will be at the city school gymnasium at 6:00 p.m. (DST) Thursday, May 24. Cost of plates is $2.00 each (includes dues). Contact Mrs. Paul Stone before May 20 for reservations.