Licking Pike

By Faye Biddle

Mr. and Mrs. L. C. Cord had the following guests over the weekend: Mr. and Mrs. Johnny Cord and Mr. and Mrs. Paul Cord and baby from Pittsburg, Penn., Mr. and Mrs. Luther Tincher of Carlisle.

Mr. and Mrs. J. L. McCord and Jimmie of Cincinnati visited Mr. and Mrs. Jim McCord over the weekend. Other guests were Perry McCord and Clyde McCord.

Mr. and Mrs. L. C. McCord Jr., had as their guests Sunday, Mr. and Mrs. Willie Hammonds and Edna.

Mrs. Johnny Burden and children of Paris visited Mr. and Mrs. Luther Moyers.

Mr. and Mrs. Walker Ridgon and family visited relatives here Sunday.

Mr. and Mrs. John Hughes visited Mr. and Mrs. Early B. Hughes Sunday.

Mr. and Mrs. Art Rowe visited the Biddle family Saturday night.

Miss Ruby Gilven and Junior Gilven and Faye Biddle attended church at Ewing, Sunday night.

Mr. and Mrs. Tommie Vaughn and daughter and friends visited Mrs. Faye Biddle Sunday afternoon.

Wayne Alexander visited David Biddle Saturday afternoon, and they went swimming.

Locust Grove

By Phyllis Scott

Mr. and Mrs. Clarence Scott and family spent Sunday with Eula and Jim Scott.

Mrs. Grace Shankland and Mrs. Inezs Burman spent Sunday was Mr. and Mrs. W. D. Smart.

Mr. and Mrs. Everett Foster spent Sunday with Mr. and Mrs. O. B. Shannon.

Mr. and Mrs. Charlie Sparks spent the weekend with Mr. and Mrs. Allen Sparks and family.

Diane Stone of Lexington is spending the week with her grandparents, Mr. and Mrs. Willie Stone.

Mrs. Robert Burns and Mrs. Marion Scott and daughter spent last Monday with Mrs. Jess Hall.

Phyllis Scott spent Sunday with Linda Shrout.

Parks Homemakers

By Mrs. Wm. Floyd Williams

The club met at the home of Mrs. W. L. Marr June 7 with 11 members and three children present.

The devotional was given by Mrs. Malcolm Hardwick. Each member answered the roll call with, "What I'd like to do during my vacation."

Mrs. Harvey Wagoner, the president, had charge of the business.

Mrs. Malcolm Hardwick and Mrs. Dorsey Lynn Watkins gave the lesson on straw crafts. The Club spent most of the morning making straw bags.

After an enjoyable picnic lunch we were still working on straw bags.

A lesson, "Correct Lighting for the Home" was given by Mrs. Warner Lowe.

Mrs. Ethel Williams was the leader for the recreation period.

The Work Shop Meeting will be at the home of Mrs. Mason Bryant June 28.

Cassidy

By Mrs. T. H. Vice

Mr. and Mrs. Gene Bevins have been recent guests of her mother, Mrs. Johnnie Gray and family. Her sister, Mrs. Charles Ring and son accompanied her home for a visit.

Mr. and Mrs. Eugene Letcher and children spent Sunday with Mr. and Mrs. Sherman Crump.

Mr. and Mrs. Andrew Bretz and family entertained several of their relatives Sunday.

James, William and Anna Letcher were Sunday guests of Mr. and Mrs. Earl Letcher and family.

Mr. and Mrs. Raymond Tribby and Libby visited Mr. and Mrs. and Mrs. Herbert McClanahan and family Sunday.

Mr. and Mrs. B. D. Letcher and sons spent Sunday with their daughter, Mrs. Jack Becker and family.

Don't forget—Sunday School, 9:30 slow time. Prayer meeting each Wednesday night, 7:30. Preaching service this Sunday, 10:30 a.m., 7:30 p.m. Also W.S.C.S. June 21 with Miss Ella Conway, Mrs. George Wilson co-hostess. All day service. You are invited to each one of these services. Rev. Jesse Florence (Pastor.)

Carlisle West Homemaker Club

By Mae Berry

The Carlisle West Club met with Mrs. J. R. Hamilton Friday, June 8, for an all-day meeting.

The devotional was given by Mrs. Frank Henry, using the 15th Psalm for her scripture reading and closing with the Lords Prayer in unison.

A report from the Landscape chairman was given, and some committees were appointed, including two workers for the IKEA Home Show, July 9, and two members to order chickens for the Hospital Benefit Dinner to be held in July.

"Making Straw Bags" was the lesson subject, and Mrs. Gardner and Mrs. Hamilton, project leaders, assisted several of the ladies in getting work started on their bags which are very attractive when completed.

There were 12 of us present to enjoy this interesting meeting and the refreshments which were served by the hostess and Mrs. Caywood.

4% FARM LOANS

FINANCE YOUR FARM NEEDS WITH A

FEDERAL LAND BANK LOAN

That can be repaid in small amounts
That provides repayment privileges

Inquire At

Limestone National Farm Loan Association

Lorraine Kinnery, Sec.-Treas. In Carlisle Office Every Tuesday

Complete BUILDING SERVICE

To Modernize Or Repair, Call Us for BETTER WORK!

For alterations, modernization or new building work—you can safely rely on our long experience and fair prices to do the job for you efficiently and satisfactorily.

"Always Glad To See You; Always Glad To Serve You"

RATLIFF BROTHERS

Phone 10 No Obligation

Allis-Chalmers
Tractor & Farm Machinery
Sales & Service
Dampier Motors

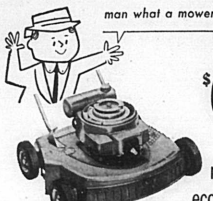

man what a mower! what a price!

only $69.95 buys the new 18" economy

LAWN-BOY

never before have so many wonderful features been packed into one economy priced lawn mower.

LAWN-BOY gives you the smoothest lawn you've ever had with a lot less effort. Practically makes a summer sport of cutting grass.

- Light weight aluminum housing
- Safety engineered
- Mike handle for comfortable operation
- Can be cleaned with a garden hose
- Matchless bearing; eliminates raking all fall
- Fully guaranteed

Lawn-Boy 21" De Luxe — Lawn-Boy 18" De Luxe — Lawn-Boy 18" Electric

you have to see (and try) it to believe it . . . today, step up to a LAWN BOY

Modern Furniture Co.

NEW . . !

G-E MAGNETIC DOOR

closes automatically . . .

PRICED RIGHT!

BIG 10-Cu.-Ft. G-E . . . with DELUXE FEATURES

The amazing new General Electric Magnetic Door closes automatically, silently, and surely . . . has a more efficient seal . . . and the G-E Rimlite Magnets will last indefinitely. Get Magnetic Door and other famous deluxe G-E convenience features in this big refrigerator . . . priced right!

- full-width freezer
- egg rack
- adjustable shelves
- butter compartment
- adjustable door shelves
- porcelain vegetable drawers

only 199.95 AND YOUR OLD RF. REFRIGERATOR

THE BEST BUY IN TOWN . . . DON'T MISS IT. EASY TERMS!

Other Models As Low As $179.95

Modern Furniture Co.

Phone 69 We Deliver Carlisle, Ky.

Modern Furniture Co.'s Mystery Farm Contest

Free Gift Certificate—Aerial Photo To Farm Owner

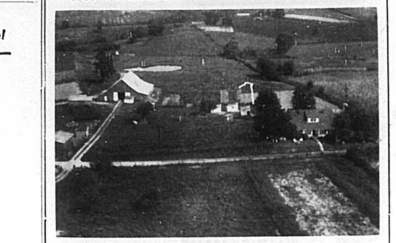

Zekan-Robbins Photo

Whose Farm Is Pictured Here ? ?

MYSTERY FARM CONTEST

- Free $3 Gift Certificate
- Aerial Photo To Farm Owner

MAIL Your Entry By SATURDAY

Phone or Personal Calls Not Eligible

Mail Your Entry To: "MYSTERY FARM"—Modern Furniture Co.

The identity of the above farm is unknown. It is the Mystery Farm. Look it over closely, discuss it among your family and friends, then write your guess on a post card or in a letter with your name and address and mail it to MYSTERY FARM Modern Furniture Co., Carlisle. Mail it as early as you can, but not later than SATURDAY.

The owner or farm manager (or tenant who lives in the house pictured) who calls or writes to identify the farm will be given a beautiful mounted aerial photograph of the farm.

There is nothing to buy or any obligation to enter in the fun. You'll find it takes a sharp eye to name these farms. Get busy, then MAIL YOUR ENTRY—You may be the winner of a free gift certificate. Names of the persons to identify the farm correctly will be published and the identified farm will be featured in a news story next Thursday.

CONTEST RULES

1. Entries will be accepted by mail only and must be mailed following publication of the mystery farm on Thursday
2. The winning entry will be drawn from those mailed in and postmarked not later than SATURDAY.
3. The Mercury and Modern Furniture Co. employees and families are not eligible.

remember you've got a date with pop on JUNE 17th

MAKE HIM HAPPY WITH A

chair, smoking stand, radio, fan, desk, air condtioner, Simmons Beauth Rest Mattress or lounge

Use Our Easy Payment Plan

Modern Furniture Co.

Phone 69 We Deliver Carlisle, Ky.

Saltwell

By Mrs. Fred Hollar

Mrs. Electra Feeback entered the Nicholas County hospital one day the past week. She is very ill at this writing.

Mr. and Mrs. Craig Burton and daughter accompanied his mother home on Saturday night from a weeks visit with his family and other relatives.

William Gaunce of Prospect, Virginia, is visiting his sister, Mrs. W. S. Rule and family and other relatives here.

Mr. and Mrs. Fred Hollar and children Gary and Ramona and Mr. U. G. Mattox spent Sunday with Mr. and Mrs. E. M. Mattox of Carlisle.

Mrs. Malinda King and daughter Linda Ray spent a few days the past week with Rev. and Mrs. G. C. Gaunce.

Reynolds Jennings Mattox left Thursday for induction in the U. S. Army.

Mr. and Mrs. Freddie Gaunce and children spent Sunday with Mr. and Mrs. Sterling Jackson and children.

The W.S.C.S. met in all day session on Wednesday at the home of Rev. and Mrs. G. C. Gaunce.

Mrs. Ray Paynter, Mrs. Carl Amatalli and daughter of Middletown, Ohio, spent a few days the past week with Mr. and Mrs. Ray Snapp. Mr. Amatalli came on Saturday to accompany them home.

Mr. and Mrs. Donald Gaunce of Paris spent Sunday with Mr. and Mrs. Woodrow Gaunce and sons.

Mr. and Mrs. Layne Hollar visited Mr. and Mrs. Brooks Bussell and family Saturday night.

Bobby Gene Kenney spent a couple of days the past week at Berea College, concerning his entrance in school there this fall.

DRAGON DUST

KILLS INSECTS THE Safe way!

A beautiful, flowering garden is the pride of any home-owner, but to have beautiful roses and flowering shrubs free from insect and disease blemishes you must have protection.

Rose Dragon Dust was especially designed by a professional rose specialist to protect your roses and flowering plants from insects and fungus that destroy them. This year keep your roses and flowering shrubs beautiful — Use Rose Dragon Dust. Get Rose Dragon and all of the Dragon Products at your nearby dealer's store. Look for the green. For safe, dependable, guaranteed use get Dragon Dust.

MANUFACTURED BY J. M. HARRIS & CO., INC. ROANOKE, VIRGINIA

Try these other effective Dragon Products. There's one to solve every problem.

Speedster

DELUXE 40-INCH PUSHBUTTON RANGE

COUNT THESE FEATURES . . . SEE WHY YOU'LL BUY G-E

BIG CAPACITY!

Full 40 inches wide—more space for pans on the roomy divided top. Giant oven—has 4 pies on one shelf or a complete oven meal for 24! Giant new 2800-watt Calrod® Surface Unit is over 20% faster than gas.* Big in every way—with deluxe features you expect only at top prices. See the G-E Speedster today—see how easy it is to own one!

5 MIX-OR-MATCH COLOR CHOICES

Choose your range in: Canary Yellow, Turquoise Green, Cadet Blue, Petal Pink, Wood Tone Brown . . . or Satin White. Ask about panels to matching colors.

ONLY $3.50 PER WEEK after low down payment

*Based on tests by General Electric comparing performance of G-E High Speed Steel Unit and four leading makes of gas burners.

GENERAL ELECTRIC

Modern Furniture Co.

THE GEORGE HONICAN FARM is pictured above and no longer remains a mystery. The 96-acre farm is located on the Dogwalk road between Headquarters and Morning Glory and was purchased from Mrs. John Eads in 1948. Certificate winner was Mrs. Virgil Florence, Cynthiana Route 4. Others correctly naming the farm were Mrs. Millard Asbury, Mrs. Clarence Riggs, Mrs. Allen Eads, Mrs. James Eads, Mrs. Morgan Riggs and Miss Ernestine Eads. The mystery farm pictured in the May 17 issue of The Mercury has been identified as the farm of Mr. and Mrs. James Hedges, located on the Levy and North Middletown road in Bourbon county by certificate winner Ronnie C. Smith, Carlisle Route 1, the farm pictured May 31 belongs to Harry Galbraith and is on the Headquarters road a short distance below the Headquarters store. It was formerly owned by Fletcher Moffett. Modern Furniture Co. certificate winner was Mrs. Clifton Waugh. Mrs. Millard Asbury also correctly named the farm.

Ellisville

By Mrs. Nelson Fryman

Mr. and Mrs. Tom Vaughn and daughter of Dayton, Ohio, were Sunday guests of his mother, Mrs. Nancy Vaughn and family.

Mrs. Tureman Poe is visiting her daughters and family at Bellfountain, Ohio.

Mr. and Mrs. Roger Bowles of Carlisle and Mr. and Mrs. Junior Gray spent the weekend with Mr. and Mrs. John Bowles and son.

Mr. and Mrs. Kenneth Hardwick spent Sunday with her parents, Mr. and Mrs. B. C. Ritchie.

Mr. and Mrs. E. M. Hacks spent Monday with Mr. and Mrs. Dudley Angell and children at Winchester.

Mr. and Mrs. William Gray spent the weekend at Smokey Mountains, Indian Reservation, in North Carolina, Cumberland Falls and visited a friend in Knoxville, Tenn.

Mr. and Mrs. Sterling Jackson and two children, Mrs. Malinda King and daughter, Mr. and Mrs. Billy Herrin and daughter, and Mr. and Mrs. Nelson Fryman and daughters spent Sunday at Natural Bridge State Park.

Mrs. Bowles will enter the Bourbon County hospital today for an operation tomorrow. We wish for her a speedy recovery.

Mr. and Mrs. Oliver Hughes of Louisville, spent the weekend with her mother, Mrs. Rosa Hamm. Mrs. Patsy Smoot and Mr. and Mrs. Marvin Fryman were Sunday guests.

AUCTION SALES
CATTLE, SHEEP & HOGS
TUESDAY & WEDNESDAY, 1 P. M.
PRIVATE SALES DAILY
(In The Center Of The Packing Industry)
Lovell Hollar (Local Representative) Phone 377
BLUE GRASS STOCKYARDS CO.
Phone 30787, 30788 LISLE ROAD Lexington, Ky.

Sunnyside

By Mrs. Bessie Jackson

Mrs. Ray Shields and children were Tuesday afternoon guests of Mrs. Sterling Jackson.

Miss Emma Jean Yanell was guest the past week of her sister, Mrs. Ray Shields and family.

The two little daughters of Mr. and Mrs. Ray Shields have not been as well this week.

Sterling Jackson and Charles Davis were until bed time guests Monday and Friday night of Mr. and Mrs. Ray Shields and daughters.

Mr. and Mrs. Andrew Whaley and sons and Mr. and Mrs. Watson Snapp were Sunday afternoon guests of the Snapp's daughter, Mr. and Mrs. Bill Botham and family of Maysville.

Charles Davis returned home Saturday from a visit with Mr. and Mrs. Sterling Jackson.

Mr. and Mrs. Sterling Jackson and Charles Davis were until bed time guests of Mr. and Mrs. Raymond Brothers and son and Mrs. Frances Guy and Brenda Wednesday night.

Mrs. Lucy Jackson is visiting her son, Robert H. Jackson, and family.

Mr. and Mrs. Haskal King and son were Sunday guests of Mr. and Mrs. Sterling Jackson.

Recipe of the week

Many nutritionists agree that adults of all ages as well as children benefit by getting more calcium than just enough for immediate needs.

One of the easiest ways to get it is by using powdered milk, for an extra amount can be added whenever milk is called for. For example, the addition of ⅓ cup of milk powder to a scalloped dish will add the calcium value of a cup of milk.

Non-fat dry milk has the nourishment of fresh skim milk—the calcium, minerals, B vitamins, natural sugar and high quality protein. Only the fat and vitamin A are lacking, said Mrs. Pearl Haak, specialist in foods at the University of Kentucky.

Blanc Mange

2c milk
4 T flour
1/3 c sugar
1/2 t salt
2 eggs
1/2 t vanilla

Scald 1 ½ cups milk. Mix the flour, sugar and salt with the remaining ½ cup of milk to a smooth paste. Add the hot milk gradually, then cook over hot water, stirring constantly until it thickens. Continue cooking about 10 minutes, stirring occasionally. Add well beaten eggs and cook 2 minutes longer. Cool slightly, add flavoring, and pour into buttered molds. Chill and serve with whipped topping. (In place of whole milk, add 2 cups of water to ½ cup of powdered milk.)

Whipped topping: Place ½ cup dry powdered milk in mixing bowl and stir in ½ cup cold water slowly. Beat with rotary beater until mixture is quite stiff. Add ½ cup sugar gradually and 2 tablespoons lemon juice. Chill before serving. Makes 2½ cups.

Menu: Pot roast of beef with carrots and potatoes, lettuce salad, cornsticks, butter, and blanc mange with whipped topping.

The enjoyment of eating luscious, red-ripe strawberries is due in large part to a dairy food that is eaten with them. Strawberries and sweet cream or ice cream, old fashioned strawberry shortcake with whipped cream, strawberry milk shake, strawberry pie with cream cheese, or cottage cheese salad with strawberries—all are favorites.

June has been designated as Dairy Month throughout Kentucky and the nation, calling attention to the importance of milk in its various forms. You'll be doing your family a favor if you use dairy foods in every meal, particularly as a beverage, says Mrs. Pearl Haak, specialist in foods at the University of Kentucky.

Old-Fashioned Strawberry Shortcake

11/2 c sifted flour
11/4 t baking powder
2 T sugar
1/2 t salt
1/4 c shortening
1/2 to 2/3 c milk
Melted butter
11/2 pts. strawberries

Sift together flour, baking powder, sugar and salt. Cut in shortening to the size of peas. Add enough milk to make a soft dough. Pat or roll to 1/4-inch thickness and cut with 3-inch biscuit cutter.

Brush half the rounds with melted butter, place on baking sheet and top with remaining rounds. Brush tops with melted butter. Bake in hot oven, 450 degrees, for 15 minutes. Just before serving, separate the halves, placing the bottom half on a serving plate. Cover with sugared berries, top with the other half (soft side up) and cover with more fruit. Serve with plain or whipped cream. Serves four.

To prepare berries, wash and stem, then crush two cups with fork and sweeten to taste. Let stand 2-3 hours at room temperature. Place whole berries around biscuits.

Menu: Baked picnic ham, corn pudding, green beans, carrot-lemon salad, graham rolls, butter and strawberry shortcake.

Alfalfa fields need top dressing

Alfalfa being produced on soils low in phosphorus and potassium takes a large part of those mineral nutrients away yearly, warns the Kentucky Agricultural Extension Service—and these nutrients should be replaced.

Harold Miller, Extension Service agronomy specialist, recommends top-dressing alfalfa crops to replace these lost nutrients. Top-dressing should be done after the first cutting, and generally not later than after the second cutting.

Soils low in phosphorus or potassium should get the following applications: About 60 pounds per acre of phosphate (P2O5) and about 120 pounds per acre of potash (K2O).

Miller recommends borated fertilizers to give the land proper amounts of boron. If straight or non-borated fertilizers are used, 20 to 30 pounds of borax per acre should be applied.

Miller noted that there is no need to top dress alfalfa if the soil is high in available phosphorus and potassium. Soil tests are the best way to determine this level.

It's Thrifty to read the The Classified Ads

Give Dad "The Works" June 17th

For An Added Thrill Have His Present Gift Wrapped

See how Dad will beam when you present him with a gift from our store. He'll "wear them with pride" when he knows you chose them from our wide selection! Remember "Dad"on his day . . . June 17th . . . with a gift from Garrett's Dept. Store.

Sport Shirts
Slacks
Dress Shirts
Ties
Underwear
Socks

Dress Shoes
Sport Coats
Summer Jackets
Belts
Swim Suits

Garrett's Dept. Store

AUTO - MAGICALLY

Wash 1.50
Lub. 1.00

Oil 2.00
4.50

Wed., Thurs., Friday

SPECIAL $3.95

Every week through April & May

Cars washed everyday & Sunday morning

Buntin's Garage