Locust Grove

By Phyllis Scott

Mr. and Mrs. William Jones and son and Nancye Shannon are visiting Mr. and Mrs. Clarence Scott and family.

Rev. and Mrs. Beechom Robertson and son spent Sunday with Mr. and Mrs. Charley Scott and sons.

Mrs. Pete McCarty spent Thursday with Carolyn Scott.

Mr. and Mrs. Clarence J. Scott and Gary spent Tuesday evening with his parents, Mr. and Mrs. Clarence Scott.

Peggy Scott has returned home from a weeks visit with her sister, Mrs. Eugene Gilvin and family.

BAPTIST CHAPEL
312 Dorsey Avenue
Bill Mann, Superintendent

Sunday School, 11:00 each Sunday. Bring the whole family to Sunday School.

Thursday, 4:00, R.A's at N.C.H.S.

CARLISLE PILGRIM HOLINESS
Paul Ebright, Pastor

"Sunday School, 10:00.
Morning Worship, 11:00.
Young People: Service, 6:45.
Evangelistic Service, 7:30.
Prayer Meeting, Thursday, 7:30.

Here in America, we have the privilege of attending the church of our choice. Why not take advantage of this God-given privilege by attending church next Sunday? People in some parts of the world would give everything they have, for this same opportunity.

You will find a warm welcome here.

CHRISTIAN CHURCH
J. J. Whitehouse, Minister

Bible School, 10 a.m.
Communion and sermon, 10:50 a.m. Sermon subject: "The Man Who Sacrificed A Crown For His Conscience."
Evening service, 8 o'clock. Sermon subject: "The Voice In The Wilderness."
Prayer and Bible Study, Wednesday, 8 p.m.

CARLISLE BAPTIST CHURCH
Gerald McNeely, Pastor

"The end of your search for a friendly church"

Sunday School, 10:00.
Morning Worship, 11:00. Sermon: "Our Longings."
Wednesday, 8:00. Prayer Service and Bible Study.
Thursday, 8:00, Training Union Executive Meeting followed by officers Council at 8:30.
Thursday, 4:00, R.A's at N.C.H.S.
Vacation Bible School starts July 18 and runs for one week at 9 to 11:30 each day.

CARLISLE METHODIST CHURCH
G. W. Townsend, Minister

Sunday School, 10:00. We will be happy to have you study Bible with us.
Worship, 10:50.
God's care for His own.
This is not just another service, But one in which we trust that God will speak to every heart.
MYF, 7:00.
Children, 7:00.
Preaching, 8:00.
You are invited to all the services in this church.

PRESBYTERIAN CHURCH
CARLISLE
W. R. Rubens, Minister

The Church-Going Family In The Happier Family.
10:00—Sunday School. A class for everyone.
10:45—Morning Worship Sermon: "A Cure For The Blues."
8:00—Evening Worship and Hymn Sing.
Wednesday Evening at 6:30—Dinner Meeting of the Men of the Church.
You will find a welcome at church

CHRISTIAN SCHNCE

Humanity's need for a clear thinking and Christian living will be stressed at Christian Science services this Sunday.

Reading from the King James Version of the Bible and "Science and Health with Key to the Scriptures" by Mary Baker Eddy will comprise the Lesson-Sermon entitled "Sacrament."

The following passage will be among those read from Science and Health: "Ask yourself: Am I living the life that approaches the supreme good? Am I demonstrating the healing power of Truth and Love? If so, then the way will grow brighter 'unto the perfect day.' Your fruits will prove what the understanding of God brings to man." (496:9 Ask-14).

The Golden Text is from Leviticus (19:2): "Speak unto all the congregation of the children of Israel, and say unto them, Ye shall be holy: for I the Lord your God am holy."

Homemakers in Webster county have become picture-conscious since the selection, framing and correct hanging of pictures were discussed in club lessons.

Mrs. Mary O. Jordan, University of Kentucky home demonstration agent, reported that as a result, 232 new pictures were selected, 302 frames were reconditioned, 262 pictures were matted and framed, and 128 pictures were oblung in relation to furniture arrangement.

Girl Demonstrates Time-Savers

The kitchen scissors is a handy tool in breadmaking, said Miss Trasie Newsome of Pike county, winner of the breadmaking demonstrations at 4-H Club Week at the University of Kentucky.

The 4-Hers used the scissors to quickly snip off the desired amount of light dough ready to be shaped. When a muffin pan was filled with the smoothly made rolls, she again used the scissors to slash each roll in halves, cutting almost through to the bottom of the roll. Then she slashed across each half. The resulting roll, which she named "Lucky Clovers," had four sharp points, much more quickly made than the usual clover leaf type, she said.

Another time-saving tool used was the floured pastry wheel, sometimes used with pie crust. Miss Newsome used it to cut thoroughly buttered yeast dough in inch-wide strips. Each was then rolled up, snail-fashion, the cut edges making an attractive top.

Miss Newsome recommended stretching firmly woven white fabric over the bread board. Lightly floured, it prevents dough from sticking, whatever kind is being made, she explained.

Here is the recipe used by Miss Newsome in the demonstrations. Yeast Dough: Scald one cup milk and cool to lukewarm. Add 1 cake or dry yeast or 1 cake of crumbled compressed yeast. Add 1½ teaspoon salt, 1 tsp. of sugar and 1 slightly beaten egg. Sift flour and measure 4 cups. Add part of it to the liquid mixture, then add 1½ sifted fat. Mix well and continue adding flour. Beat well then knead until the dough feels springy and elastic, adding flour as needed. Form dough into a ball and place in greased bowl. Brush lightly with melted fat, cover and let rise in warm place, about 80 to 85 degrees. When light, punch down, shape into rolls and let rise again. Bake at 425 degrees for 15 to 20 minutes.

Excess Tobacco Disposal

Tobacco growers must indicate their intention to dispose of excess tobacco within ten (10) days to be eligible for price support.

To be eligible for price support farmers having excess tobacco must request to dispose of average for a remeasurement in writing and make a deposit within ten (10) days from the date shown on the Notice of Tobacco Acreage in county ASC Office.

Every farmer who produces one or more than one type of tobacco is ineligible for price support on all types if he is in excess on any type and does not request disposition or remeasurement with a deposit deposit at his County ASC Office within the period of ten (10) days from the date on his excess notice.

Property Transfers

Matilda Gillispie heirs and heirs of J. E. Berry to Ray Flora and Hazen Flora, 242.80 acres on Picks Ferry and Blue Lick road.

Paul Garrett and wife to R. L. Jones and lot in Douglas Court.

Thomas Y. Wasson devisees to William F. Hamilton, 50 acres near Jackstown.

Rolla S. Cavanaugh and wife to Raymond G. and Madeline H. Hart, lot on Foreman avenue.

Co-Op Queen

Mrs. Sarah Dan Blair, 17, daughter of Mr. and Mrs. George Blair of Ewing Route 2, Carlisle County, was crowned queen of the Co-Operative Corp. as the county's annual meeting and election farm show ended Friday.

Auto Destroyed

Car driven by Thomas Wm. Bryant, Paris, was totally demolished early Saturday morning when it hit a tree which was placed for a protection against cattle.

Farmers Buying Better Fertilizers

Kentucky farmers bought 20,000 tons fewer tons of complete fertilizer than in the previous year, but they bought 7,700 more tons of plant food, according to a report of the Department of Feed

Farm News

Several farmers in Bourbon county are testing various combinations of legumes and grasses.

The newly organized Hart County Livestock Improvement Association has secured Dr. Eugene Miller as veterinarian.

How to enamel jewelry was learned by Pike county leaders of homemakers clubs in a crafts training school.

Dairy farmers in Pendleton county are comparing 2, 4-D and MH-40 in controlling wild garlic in grassland.

Chlordane-treated fertilizer controlled ants in strawberry patches in Letcher county.

and Fertilizer at the University of Kentucky.

This was because the average complete fertilizer in 1940 contained 17 percent plant nutrients, while in 1954 it contained 25.6 percent nutrients. This indicates a rapid shift to higher analysis fertilizer, says the report.

During the past year, 3-12-12 was the most popular grade of fertilizer sold in Kentucky. A total of 68,566 tons were sold. At the same time, 68,436 tons of 5-10-5 fertilizer were sold. Ranking third was 6-8-6.

The low analysis grades, 2-12-6 and 3-9-6, slipped into 5th and 7th places in Kentucky sales.

The use of straight fertilizer materials increased from 46,626 tons in 1940 to 175,625 tons in 1950 and then declined to 112,980 tons in 1954.

More Trench Silos On Kentucky Farms

The favorable season for grass and hay has not limited the interest of farmers in trench silos, judging from inquiries received by county agents in Kentucky.

Farmers want these silos for their storage of surplus grass and for clover and similar crops, as well as for corn silage next fall.

Information which the University of Kentucky has provided county agents for their assistance to farmers tells how to construct trench silos and includes a diagram of a drive through trench silo given figures on the sizes of silos needed to hold feed for varying numbers of cattle.

Information is given on location of silos, their filling and covering, and on making trench silos perpendicular.

Band seeding methods for grasses and legumes are being tested on several farms in Fayette county.

MIDWAY DRIVE-IN THEATRE

Between Cynthiana and Paris, Ky., on Rt. 27 — Sat. Midnite Show No Extra Charge — Children Under 12 Free

THURSDAY and FRIDAY, JULY 7-8
10—OF YOUR FAVORITE CARTOONS!
Plus! In Tech.—"MY FRIEND FLICKA"

SATURDAY — 4 UNIT SHOW!
1. "WAR ARROW" In Technicolor — Jeff Chandler and Maureen O'Hara
2. John Wayne—in—"FLYING TIGERS"
3. Funny Color Cartoon
4. Midnight Show At No Extra Charge — See "THE MUMMY'S CURSE"

SUNDAY and MONDAY, JULY 10-11
FIRST BIG OUTDOOR SHOWING! ON BIG SCREN!
The Factual Story of Public Enemy No. 4 — "GANG-BUSTERS" — Plus! — In Color — "THE BLACK PIRATES"

TUESDAY AND WEDNESDAY, JULY 12-13
SEE OUR OTHER AD FOR FULL DETAILS OF TRIPLE HORROR STAGE AND SCREEN SHOW!

--when Good printing is called for

Call The Carlisle Mercury . . . your printer of

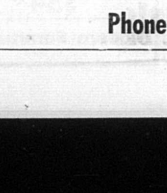

Statements
Billheads
Letterheads
Envelopes
Programs
Dodgers
Catalogues
Ruled Forms

Phone 98

LYRIC Theatre
Wide Vision Screen

THURS.-FRI., JULY 7-8
"THE RACERS"
In CINEMASCOPE
Color By Technicolor
Kirk Douglas
"THE SILVER STAR"

SATURDAY, JULY 9
"THE SILVER STAR"
Edgar Buchanan
Marie Windsor

SUN.-MON., JULY 10-11
"THE COUNTRY GIRL"
Bing Crosby
Grace Kelly
William Holden

TUES.-WED., JULY 12-13
"CULT OF THE COBRA"
Faith Domergue
Richard Long

Second Technicolor Hit
"THIS IS YOUR ARMY"

THURS.-FRI., JULY 14-15
"THE FAR COUNTRY"
James Stewart
Ruth Roman
Walter Brennan

COMING
JULY 31-AUGUST 1
"A MAN CALLED PETER"

MIDWAY DRIVE-IN THEATRE

Tues. Wed. July 12-13

NOTE: Due To Magnitude Of This Show All Tickets $1.00 Per Person.
Children FREE

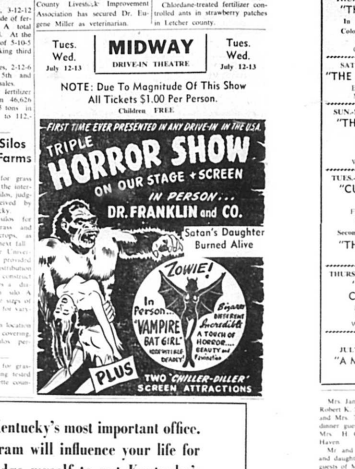

The Governorship is Kentucky's most important office. The Governor's program will influence your life for years to come. I pledge myself to put Kentucky's interest first.

Bert Combs

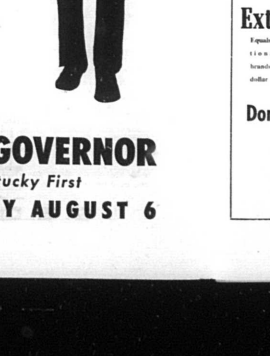

Managing the affairs of the great Commonwealth of Kentucky is big business.

It is a full-time job that requires proved executive ability plus high integrity and the utmost sincerity. It is a job that requires a man of constant nature and unquestioned loyalty to the State and to its people.

Bert Combs is the man for the job. His program is not tailored for any section of the Commonwealth. It is the same in Ashland as it is in Paducah. It will be the same at the end of the campaign as it was when he opened his campaign in Shelbyville on June 2.

Bert Combs is a man that every Kentuckian can endorse with pride. A farm boy, he worked his way through school . . . a patriot, he volunteered at the beginning of World War II . . . a soldier, he worked his way up from private to Chief of the Investigating Section of the War Crimes Department on the staff of General Douglas MacArthur in the Philippines . . . a lawyer, he worked his way up to judge of the highest court in Kentucky.

Bert Combs knows that unemployment is a problem . . . that prosperity must be worked for continually. He is from Eastern Kentucky where unemployment is now on everyone's mind. His forward looking program is planned to meet the challenge and overcome the causes of unemployment for *all* Kentuckians. His record of leadership in both military and civilian life proves him qualified to handle such a program.

Bert Combs is not running on the success of any past administration; nor does he find it necessary to distort his own past record. Bert Combs has conducted himself in such a way that his record is a stirring open book. His future plans are his own. His policies and beliefs are genuine; not hand-me-down platitudes. His courageous platform is "Put Kentucky First" . . . *and he will!*

BERT COMBS for GOVERNOR
The Man Who Puts Kentucky First
DEMOCRATIC PRIMARY AUGUST 6

"SOCIETY"

Mrs. Edna Keller, Editor — Phone 194-W

Mrs. James A. Spencer and son, Robert K. Spencer of Philadelphia, and Mrs. Taylor Mathews, were dinner guests Sunday of Mr. and Mrs. H. C. Norton, at Rock Haven.

Mr. and Mrs. J. Paul Jones, son and daughter of Lexington, were guests of Mr. and Mrs. L. B. Barton for the Festival over the Fourth.

Mr. and Mrs. Fred Francis and two children, of Pressonburg, were weekend guests of Mr. and Mrs. Allen Hopkins.

Mrs. Jesse Smith and Carl Banks of Lexington, were guests of and Miss Lucy Letton, for the weekend.

Mrs. A. J. Willey of Maysville, was the guest of her sister, Mrs. C. M. Lambert, Saturday.

Miss Sidney Crouch, who is spending several weeks with her parents at Fair Haven, Md., came home last Wednesday by plane to be here for the Festival.

Mrs. Ray Cornett and daughters of Frankfort, were with her husband here for the weekend.

Miss Anna McMahan and Mrs. Robert George of Newport, and Mr. and Mrs. Robert George of Columbus, Ohio, were weekend guests of Roger Dunn and family, on Lower Grove road.

Mrs. Guy Bell of Paris, and Mrs. Nancy Boyd of Hopkinsville, visited friends here Thursday.

Mrs. James H. Robinson and two children, and Mrs. M. R. Burton, of Lexington, visited relatives here Friday afternoon.

Mr. and Mrs. Jack Hanley and daughter, Jan, of Lexington, were recent guests of Mr. and Mrs. Owen Earlywine.

Mr. and Mrs. Robert Litt of Cincinnati, were weekend guests of Mr. and Mrs. Emery Clark, Jr. He was a service friend of Emery's.

Mrs. Harold Odor of Bellefonte, Mo., is the guest of her parents, Mr. and Mrs. A. K. Hostetler.

Mr. and Mrs. H. T. Wiley and daughter, Sara Jane of Prainsville, and Mrs. Elden Hutchings, of Paris, were weekend guests of Mr. and Mrs. Roger Womack.

Mr. and Mrs. W. W. Cook of Yankeetown, Fla., are guests of Mr. and Mrs. Everett D. Smith.

Miss Faye Wilcotson of Pleasant Valley, was the weekend guest of Mr. and Mrs. Marion Mathers.

Mr. and Mrs. Hunter Williams have returned to their home in Louisville, Ohio, after a visit with her mother, Mrs. O. R. Gaffin. They were accompanied home by Miss Jane Gaffin, who is a student of Cynthiana, for a visit.

Mr. and Mrs. Lee Miller of Dayton, Ohio, spent several days the past week with his brother, Hunter Miller and other relatives.

Mrs. Maynee Coyle of Salt Lick attended the Festival here and is the guest of Miss Nellie Crump.

Mr. and Mrs. Thomas Carter and daughters, Danville, were weekend guests of his mother, Mrs. Henry L. Carter.

M. I. Austin, who is located temporarily at Tory, Pa., was here for the weekend, and was accompanied back by Mrs. Austin and son, Ronnie.

Henry J. Keller of Dallas, Texas, will arrive today to spend his vacation with his mother, Mrs. S. W. Keller, and sister, Mrs. John M. Wells in Lexington.

Mr. and Mrs. Frank Berry, Louisville, were weekend guests of his sister, Miss Winston Berry.

Mrs. James T. Clay is convalescing at the home of her mother, Mrs. O. L. Harrison and sister, Mrs. Taylor Snelling, following an operation two weeks ago in Lexington.

Mrs. Lucy C. Feeback of Louisville, is the guest of friends here.

Mr. and Mrs. Robert Harrod, of his sister, Miss Winston Berry.

Mrs. James T. Clay is convalescing at the home of her mother, Mrs. O. L. Harrison and sister, Mrs. Taylor Snelling, following an operation two weeks ago in Lexington.

Mrs. Lucy C. Feeback of Louisville, is the guest of friends here.

Mr. and Mrs. Robert Harrod, of Louisville, were weekend guests