Burley Group Seeks Poundage Control In Addition To Present Acreage Controls

A limitation of production of burley tobacco to 180 pounds per tenth of acre was contained in a resolution adopted today by the Burley Tobacco Growers Cooperative Association at its monthly directors' meeting.

The resolution also asked for continuation of existing acreage control.

The Association will submit these and other recommendations to a 16 man committee currently studying steps which should be taken to prevent a continuation of the production of surplus tobacco.

Burley Association president, John W. Jones, read also the following recommendations to the Association Board for action: "We favor a penalty of 75 per cent of the average burley price for the previous year to be applied to the entire production of any producer who grows excess tobacco.

"All real estate tobacco sold on the loose leaf warehouse floors should be identified before sale and no support price placed thereon.

"Where a farm has a burley tobacco allotment there should be no forfeiture of acreage allotment by non-production;

"The 16 man committee should pass on to the proper governing authorities the request that all diligence possible be given to the measurement of burley acreage and that the administration of the program be strengthened everywhere possible.

"All the resolutions were unanimously passed by the directors voting. Several of the directors declined to vote because they are members of the 16 man committee which will consider the recommendations.

"The 16 man committee is headed by John M. Berry, Burley Association vice-president and attorney. The committee has two members from each of eight tobacco producing states. It came into being January 13 after an open meeting called by Clarence Miller, of the Tobacco Branch of the USDA, in Lexington showed that tobacco people generally feel that a serious problem of over-production exists.

It is the plan of the 16 man committee to make its recommendations to Department of Agriculture officials and other proper authorities in time to secure legislation which will affect the 1955 crop, according to a committee member.

In the late 30's when the current tobacco program was in its infancy, poundage controls were for a time in effect. A government official speaking at the January 13th meeting on the problems which confronted the industry at that time said: "We feel that a 75 percent penalty applied to all the tobacco a real cured tobacco grower produces rather than a penalty on excess only, as is currently in effect, will discourage red card production effectively."

Jones said he feared that any further acreage cut under existing laws would result in little decrease in production, if any.

The complete resolution is as follows:

"WHEREAS, there have been appointed a COMMITTEE from the eight state burley tobacco producing areas to consider the problems now facing burley tobacco and whereas a number of organizations have made recommendations to this Committee supporting changes that they desire in the burley tobacco program,

THEREFORE, BE IT RESOLVED, that the Board of Directors of the Burley Tobacco Growers Cooperative Association of Lexington, Kentucky, in their regular meeting on February 8, 1955, go on record as favoring the following changes in our present program and request the consideration of this report by the members of the Committee:

FIRST, we favor tobacco allotments on acreage quota basis with poundage limitations, and that the poundage be limited to 180 pounds per every tenth of an acre grown.

SECOND, That we favor a penalty of 75% of the average burley price for the previous year to be applied to the entire production of any producer who grows excess tobacco.

THIRD, We go on record as requesting that all red card tobacco sold on the loose leaf warehouse floors be identified before sale, and that no support price be placed thereon.

FOURTH, That where a farm has a burley tobacco allotment we recommend that there be no forfeiture of acreage allotment by non-production.

FIFTH, We respectfully request the Committee to pass on to the proper governing authorities the request that all diligence possible be given to the measurement of burley acreage, and that the administration of the program be strengthened everywhere possible with the thought that such steps will materially aid in bringing production of burley tobacco in line with quotas. Alex Calvert, Chairman, David J. Williams and J. R. Lancaster."

State Merchants Group Supports Chandler

The Kentucky Merchants Association, representing about 7,000 retail dealers in the state, Monday threw its support to A. B. "Happy" Chandler for the Democratic nomination for governor.

Announcement of the merchants' support was made by Bernard Eilerman, Covington association president.

It's Thrifty To Read The Classified Ads

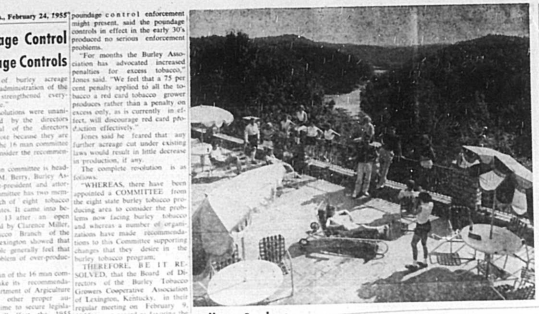

College Students Publicity Models

A preview of summer in Kentucky state parks is given by a group of Morehead State College students, including Don Cameron of Myers, who served as models for publicity pictures taken by the State Division of Publicity. Mr. Cameron is the son of Mr. and Mrs. J. M. Cameron.

These pictures will be used in state publications and in the Morehead State College year-book. The Raconteur. The student models were taken to the state parks for weekend trips organized and supervised by Jesse Mays, faculty adviser of the Raconteur.

On the patio of the lodge at Cumberland Falls State Park is a group of Morehead students. Mr. Cameron is second from the right next to the railing.

Campbell Dairymen Receive Certificates

Campbell county dairymen who received certificates for producing 400 pounds of butterfat per cow the past season include Franklin Wolf, Essen Brothers and John Wolf. The Holstein-Friesian Association of America gave the "progressive breeder" award to Franklin Wolf and a junior all-American award to John Woeste, the latter on the record of a two-year-old cow. S. A. Porter, county agent, is a principal leader in the county's dairy program.

Edmonson county's improvement program calls for the building of 13 silos and the remodeling of 50 tobacco barns.

Barren county homemakers contributed more than $570 toward the support of the county bookmobile.

J. B. Judy of Montgomery county sold for $37.90 a hundred 8,544 pounds of tobacco grown on 4.4 acres.

Social Security For Farm Families Booklet Mailed Rural, Star Boxholders

Social Security for farm families, how it works, and what farmers need to do about it is explained in a booklet issued under the joint sponsorship of the Bureau of Old-Age and Survivors Insurance and the Soil Conservation Service. It will be mailed to every rural and star route boxholder in Central Kentucky, it was announced today by R. A. Tweedy, District Manager of the Lexington Social Security Office, and W. M. Gray of the Louisville Office of the Internal Revenue Service.

This booklet is directed to the self-employed farmer, farm employers, and farm workers—approximately 5½ million in all—who were brought under Social Security on January 1. The purpose of the publication is to acquaint them with their benefits and tax obligations under the Old-Age and Survivors Insurance Program. The mailing to rural boxholders in this area is part of a nationwide distribution to farm people. Those farmers who do not receive a copy through this mailing may obtain one from the District Director of Internal Revenue or from the nearest Social Security Office.

The booklet stresses the need for self-employed farmers and hired farm workers to apply for a Social Security Account Card if they do not already have one. It also points out to the farm operator who employs workers that he should secure an agricultural employer's identification number. Examples are given of the monthly benefit payments for themselves and their families toward which farmers are now building under the Old-Age and Survivors Insurance Program.

One section of the booklet is devoted to explanations of how and when a farm operator must report his own and his workers' farm earnings. The farm operator will report his earnings from self-employment on the same return on which he reports Federal Income Tax. He will pay self-employment tax for each taxable year ending after 1954 on which his net earnings from self-employment are $400 or more. If the farm operator reports his income tax on a calendar year basis, his first report and payment of self-employment tax will be made for the calendar year 1955, and will be due not later than April 15, 1956.

If a farm operator has a worker to whom he expects to pay at least $100 in cash wages during 1955, he is advised in the booklet to keep a record of the name, social security account number, and the amount of wages paid to the worker. The farm employer, moreover, is told that he should deduct two percent social security tax from all cash wages paid to each employee. As the employer, he must contribute an equal amount, report the wages, and pay the total social security tax of four percent to the District Director of Internal Revenue.

The booklet includes an application form which employers of farm workers may send to the District Director in order to obtain further information, tax return forms, and an employer's identification number.

Strawberry News In Circular

A new circular of the University of Kentucky College of Agriculture and Home Economics has valuable suggestions for hundreds of farmers and others interested in growing strawberries.

Strawberries were grown in Kentucky in the 1930's on more than one-fourth of the acreage now grown on several times that acreage, according to the circular. Where the income from berries was over a million dollars annually it might now be seldom time that much.

The circular which may be obtained at any county agent's office, deals with all phases of growing and selling strawberries. Included is information on the best kinds to grow, soil management, setting the plants, picking and selling the berries, care of the patch, and controlling insects and diseases.

It is stated that "most farmers are not aware of the fact that strawberries can be as profitable as tobacco, or even more so. Another important consideration is that strawberries fit in well with tobacco production, bringing income in the spring when it may be badly needed.

"Since tobacco acreage is limited, strawberry production presents an excellent opportunity for a farmer to grow another high-income crop."

The closing part of the circular tells about everbearing strawberries, once called by some persons "never bearers." A new method of culture makes everbearers successful. First-year yields at the Agricultural Experiment Station at Lexington were 7,000 to 13,000 quarts an acre.

Heart Fund Slogan

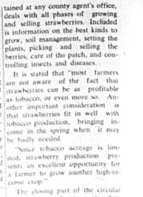

1955 HEART FUND CAMPAIGN to fight heart disease is being conducted nationally throughout the month of February.

MIDWAY DRIVE-IN THEATRE
Lexington Cynthiana
Sat. Matinee Sheet
Sun. Fly, Sat. Mo. Sr. Jr. Sr. Sun. Extra Charge
Children Under 12 Are FREE

GRAND RE-OPENING
SATURDAY-SUNDAY FEB. 26-27
SEE!

Technicolor Thrills! Randolph Scott "Belle Of Yukon"
Chilling Excitement! "MONSTER FROM OCEAN FLOOR"

CHEVROLET
USED CARS

54—Chev. Sport Sedan. Looks & runs like new. Buy & Save.
53—Chev. Club Coupe, 12,000 miles, one owner. See this car before you buy.
Also 6 more to choose from
52—Chev. Town Sedan. R. & H. one owner.
53—Ply. Sedan. R. & H. one owner.
49—Chev. Sport Sedan. R. & H.
3 more to choose from
50—Chev. Sport Sedan, 27,000 miles. One owner. Black, looks like new.
51—V-8 Ford 2 door. R. & H.
49—Dodge 2 door. R. & H.
49—Ply. Sport Sedan. Bright Grey.
51—Henry J. Motor overhauled.
49—V-8 2 door. 2 to choose from.
51—Chev. Sport Sedan. Loaded with extras.
48—Chev. Sport Sedan. New Paint.
46—V-8 TownSedan. New Paint.
47—Olds 2 door. R. & H.
47—Pontiac Sedan. Priced to sell.
Many other makes and models to choose from.

Cynthiana Motor Co. Inc.
"Harrison & Nicholas County's Largest New And Used Car Dealer"
A Chevrolet Dealer For 33 Years.
J. T. Taylor, President
Salesmen
Vic Wagoner, J. Matt Brown, Charles Craycraft, Calvin Vice

Would You Give Your Neighbor or Friend a Pint of Blood if He Needed It?
Our Hospital Blood Bank Is Empty and we are in great need of blood
Unless We Support Our Bloodmobile Program
Wednesday, March 2—We stand to Loose
This Blood Program
Bloodmobile Unit will be at Christian Church Basement
Wednesday, March 2--10 A.M.
We Beg of You to Support this Important Program
You Never Know Who Will Be Next To Need Blood
—Nicholas Co. Chapter of American Red Cross

NEAL'S LOW PRICES EVERY DAY

DOMINO SUGAR	10 lb.	99¢
MEL-O-CUP COFFEE	1 lb	79¢
fresh ground while you wait	3 lb.	2.31
WORLEY'S FLOUR	25 lb.	1.59
KANSAS MAID FLOUR	25 lb.	2.05

We can save you money on quality flour

CHIPSO	LARGE SIZE	.19
NANCY LEE SHELLEY BEANS	lg. 2 1/2	.25
PORK & BEANS KY. BEAUTY	lg. 2 1/2	.25
GREEN BEANS NEWPORT BRAND	lg. 2 1/2	2 for 39¢

DON'T OVERLOOK OUR 10¢ CANNED GOODS DEPT.

DOGGIE DINNER (lb. cans)	3 cans	25¢
FRUIT COCKTAIL (Belmont)	lg. 2 1/2	29¢
GRAPEFRUIT 8 lb. mesh bag		49¢
ORANGES 8 lb. mesh bag		49¢
POTATOES 10 lb. Maine		49¢
NEW CABBAGE		3 lb. 25¢
CARROTS (Fresh cello Packed)		2 for 25¢
JOWL BUTTS		lb. 19¢
SLICED BACON (good grade)		lb. 49¢

Register here for FREE 10 day vacation trip to Florida, all expenses paid, also many other prizes given each week, Ky Food Stores

SLICED BOLOGNA	(Swifts Oriole)	lb. 49¢
LARD	(in package)	2 lb. 35¢

Bring us your Bacon, eggs, hams.
Square Deal Grocery

LYRIC Theatre
Wide Vision Screen
THURS.-FRI., FEB. 24-25
"REAP THE WILD WIND"
In Technicolor
John Wayne, Susan Hayward, Ray Milland
SATURDAY, FEBRUARY 26
"THE OUTLAW'S DAUGHTER"
In Color
Bill Williams, Jim Davis, Kelly Ryan
SUN.-MON., FEB. 27-28
"SABRINA"
Humphrey Bogart, William Holden, Audrey Hepburn
TUES.-WED., MARCH 1-2
"KILLER LEOPARD"
Johnny Sheffield, Beverly Garland
Second Big Double Feature
"STEAM BOAT ROUND THE BEND"
Will Rogers, Jr., Anne Shirley
THURS.-FRI., MARCH 3-4
"MAN WITH A MILLION"
In Technicolor
Gregory Peck, Jane Griffiths

"SOCIETY"

Mrs. Edna Keller, Editor — Phone 194-W

Mr. and Mrs. John D. Power have leased an apartment in the Gill home, on Broadway.

Mrs. J. J. Whitehouse is convalescing nicely at her home, since having a small tumor removed from her instep, ten days ago.

Mrs. C. B. Pumphrey who was injured in an automobile wreck three weeks ago, has been moved from the Good Samaritan hospital in Lexington, to the home of her mother-in-law, Mrs. C. B. Pumphrey in Lexington, to recuperate. Her children have been here for over two weeks.

Mr. and Mrs. W. Nathan Young Sr., and Mr. and Mrs. Wayne Rawlings of near Sharpsburg will leave today (Thursday) for a ten day motor trip to points in Florida.

Miss Drusilla Campbell who has been ill for two weeks at the local hospital, continues to improve steadily, each day. During the past week the following relatives have been here to see her: Mrs. Joe Mrs. David Rose, Louisville; Mr. and Mrs. C. H. Gillespie, Cincinnati; Mr. and Mrs. Robert Ross, Helena, Mr. and Mrs. Basil Dougroff, Wilmore; and Mr. and Mrs. Edgar York, Dayton, Ohio.

Mrs. Edgar Duncan entered the hospital of Farmer, on Friday, for observation and tests.

Mr. and Mrs. W. G. Scagg of Lexington, were guests of Mr. Henry M. Potts, Tuesday.

Mrs. Dixie Hunter is the guest of relatives in Winnsboro.

Mrs. Ned Kline of Morganton, N. C., is the guest of her father, Mr. Robert Harper on Court Street and other relatives.

Mr. and Mrs. George Bell were in Lexington, Monday for a few days.

Mr. and Mrs. Hamer Miller, Mr. and Mrs. James F. Hardin and Mrs. B. D. Knox, motored to Ripley, Ohio, Thursday and attended a meeting held by the minister Rev. LaVerne Taylor in the Christian church. Rev. and Mrs. Vergil Brock, noted evangelistic singers, were in charge of the music.

Mrs. C. B. Huffstetter of Lexington, visited friends here Tuesday.

Mrs. G. T. Cowan has been confined to her home this week from illness.

Mrs. Eula Highlander and daughter of Dayton, Ohio, came last week for a visit with her mother, Mrs. George Wilson on Broadway.

Mrs. Christine Sears has taken an apartment on Sycamore Hill.

Mr. Robert Harper, retired business man who is in his 90th year is reported quite improved today. He has not been so well for several weeks.

W.S.C.S. Meeting

The W.S.C.S. of the Methodist church will meet Wednesday, March 2 at 2:30 p.m. in the annex. Mrs. Lacy Barnett is program leader.

Returned Home

Mrs. John Earlywine, returned Monday from the Central Baptist hospital, Lexington, where she submitted to a successful operation, and is at the home of Mrs. Gaunce, on West Main street.

Club Party Today

The As You Like It Club, will meet at 1 p.m. this afternoon (Thursday) with Mrs. Stanley Hutchings, on Sycamore street.

Council Met Wednesday

The Central Council met Wednesday with Mrs. Forest Dalzell with Mrs. Ethel Booth in charge of the program.

Mrs. Eads Ill

Mrs. Cecil Scott left by plane from Cincinnati, Wednesday morning to be at the bedside of her oldest daughter, Mrs. Edgar Eads, (Avelyn Scott) who has been very ill for the past week at a Fresno, Calif. hospital. Her condition was reported unimproved.

Mrs. Clark Moves

Mrs. Lon M. Clark who has resided in the Loughlin home on Elm street, for some time, will move today into the Ford Building, vacated by Rudy Pittman.

Silver Tea

The W.M.U. Held a Frances E. Willard Silver Tea, on Tuesday afternoon in the church parlors. Mrs. Paul Ebright led the devotional, and a meeting was presided over by Mrs. Guy Neal and Mrs. Ermine Ritchie.

Nicholas Farmer, Falls, Breaks Wrist

Luther Clay, farmer of the Moorefield road, received first aid at the local hospital for a fracture of the right wrist after he fell on ice pavement on Arch avenue, last Sunday.

20 Bridge Club

The 20 Bridge Club met last Thursday at the home of Mrs. Lone Holbrook. Mrs. Jean White, is seen first prize and Mrs. Lon Gadbaugh, second. The next meeting will be March 3 at Capps Coachhouse, Lexington.

W.M.S. March 2

The Woman's Missionary Society will meet at 2 p.m. next Wednesday in the Christian church. Mrs. Carl Hughes is leader. Subject, "Growing Stronger in Canada and Alaska."

Mrs. Walter Crawford will give the devotional.

Wilson-Buckler Wedding Friday Afternoon

The marriage of Miss Bobbie Jean Wilson, daughter of Mr. and Mrs. Robert Wilson, and Luther Edward Buckler, were united in marriage at 4 p.m. Friday in the Presbyterian church, the pastor, Rev. W. R. Raborn, officiating. Kenneth Baker was the best man, and Miss Vivian Jones the maid of honor.

The church was decorated with gladiolas and snapdragons.

Mr. and Mrs. Buckler will reside near East Union.

Deaths

Marion F. Martin

Marion F. Martin, 83, retired Scott county farmer, died Thursday morning at Ford Memorial hospital, Georgetown, after three months illness. He was a member of the Georgetown Methodist church and of the Lodge No. 115, IOOF. He was a charter member of the local Octogenarian Club.

He is survived by a son, George H. Martin, Georgetown; two sisters, Mrs. Emma Bell, Carlisle, and Mrs. Anna Bell, St. Bernard, Ohio, and a brother, the Rev. H. C. Martin, Sebastian, Fla.

Funeral services were conducted at 2 p.m. Saturday at Johnson's funeral home by the Rev. C. D. Hursh. Burial in Georgetown cemetery. Active pallbearers were Lloyd, Leonard, Edgar and Walter Bell and Arris and Harold Martin; honorary, John Carter, Carrick James, Archie Frey, John Cottrell, Willard Drake, Saxe Vaughn, H. J. Johnson, J. Willis Hall, Leslie Courtney, O. J. Hamilton, Dr. W. S. Allphin and Orie Cook.

Taylor county farmers belonging to a Grade A milk association sold $750,000 worth of milk in the past 12 months, compared to $63,000 in the same period three years ago. One hundred and eighty cows in the dairy herd improvement program in the county averaged 315 pounds of butterfat and 6,750 pounds of milk last year. Plenty of silage cut the expense for roughage feed, according to UK County Agent C. Y. Bryan.

Wallpaper Is Smart

Nothing else enhances the beauty of your home as much as wallpaper and the cost is very reasonable too.

Room Lots 3-10 Rolls
in each bundle priced from 50c up
All Kinds - All Prices
Come and See Them
Tureman & Son
Charles Shrout, owner

Wagoner-Curtis Vows Exchanged

The marriage of Miss Lillian Wagoner, daughter of Mr. and Mrs. Claud Wagoner of the Lower Jackstown road, and Gordon Curtis, son of Mr. and Mrs. Boyd Curtis of Robertson county, was solemnized at 3 o'clock Sunday afternoon in the Mt. Olivet Methodist church with Rev. R. C. Mypearl, uncle of the bride officiating with the double ring ceremony.

A program of wedding music was presented by Mrs. Lenora Bain of Mt. Olivet, organist, and Gerald Watkins, Carlisle, vocalist.

The church was decorated with ferns, gladioli and tapers in white tapers in white candelabras.

The bride, given in marriage by her father, wore a Ballerina gown of petal white embroidered net over taffeta. The tight fitting strapless bodice of embroidered net had an inset of shirred net finishing the neckline. The full skirt worn over crinoline, was designed with tiers of embroidered net, finished with scallops. Her waist length jacket of net was fastened to a Peterpan collar. Long sleeves ended in a point over the hands. Her finger-tip veil of imported illusion fell from a lace pearl bonnet of Chantilly lace, outlined with seed pearls. She carried a white Bible trimmed with a white orchid, with matching streamers.

Mrs. Katherine Mynear of Carlisle, aunt of the bride, the maid of honor, wore a ballerina-length gown of nile green nylon net, over taffeta, designed with fitted bodice with yoke, and a matching headdress, and carried a Colonial bouquet of yellow carnations.

Joyce Bays, Myner of Mt. Olivet, the flower girl, wore a frock of pink nylon. Denny Wayne Lowe, of Covington, was the ring bearer. W. S. Curtis, Maysville, served his brother, as best man.

Ushers were Paul Curtis of Covington, brother of the groom, and Charlie Mynear, of Carlisle, uncle of the bride.

An informal reception was given at the home of the officiating minister, following the ceremony. The bride's lace covered table was centered with a three tier wedding cake, topped with bridal figurines. Assisting in the entertaining was Mrs. Mynear, Mrs. Loretta Curtis of Covington and Mrs. Anita Mynear of Mt. Olivet.

After a short wedding trip the couple will reside at 1423 Madison avenue, Covington.

The bride a graduate of Nicholas County high school has been employed for the past four years in the Griffin Manufacturing Company.

The groom was educated in the Robertson county schools and has served two years in the U. S. Army, and is now employed at the Elgin Watch Company in Dayton, Kentucky.

DON'T LET A SNIFFLE DEVELOP INTO A MORE SERIOUS ILLNESS!

This weather is ideal for germs to attack run-down constitutions. With all the sickness going the rounds today, it is wise to use every precaution in guarding against symptoms of illness.

YOU CAN DEPEND ON US TO FILL YOUR Prescriptions

With only the highest quality drugs, and with the utmost care and accuracy.

Hopkins Drug Co.
Phone 18 — Carlisle, Ky.

Births

Purvis

Mr. and Mrs. Archie Purvis of Carlisle, announce the birth of a daughter, Barbara Lynn, on February 18 at the Nicholas County hospital. She weighed seven pounds ten and one-half ounces.

Simms

Mr. and Mrs. William Simms announce the birth of a son at the Haywood hospital, Maysville, February 12. He has been named John Hanson and is the third child and second son, Mrs. Simms is the former Miss Martha Judge.

McAfee

Dr. and Mrs. William D. McAfee of Sycamore street, are announcing the birth of a seven pound six ounce son, born Tuesday morning at the Bourbon County hospital, Paris. He has been named David Wayne. He is second child in the home and first son. He was born on Washington's birthday and the daughter, Linda Joyce was born on St. Patrick's Day.

N. C. H. S. News

Patsy Asbury, Reporter

The Blue jackets marked up two victories last week, one with Bracken County, Tuesday night, and the other Friday night with Morehead. Billy Keen Anderson sank baskets for 19 points in the Bracken game, giving us the final score of 77-74. Dennis Lynam gave us 25 points in the 79-48 Morehead game.

Mr. Luther Flynn, representative of the Sue Bennett College, London, Kentucky, met with the Junior and Senior classes Monday, February 21, and discussed with them the importance of going to College.

This is "Future Farmers of America Week." Our chapter is observing it in many ways. Sunday, the boys attended the Methodist church, the officers appeared on "Everybody's Farm" program over radio station WLW Monday, February 21; a "Father-and-Son" Banquet was held Wednesday night; and a chapel program, Thursday.

The band played this week at the Tuesday night game with Doming, and will play Friday night at the Lee County game. This will be the first public appearance.

The F.H.A. girls sold candy at noon, Monday. Proceeds from this sale went to the Heart Fund.

It's getting close to tournament time again. At a meeting last week, held at Bourbon Vocational, Coach Finnell drew for the Blue-jackets for the District tournament. He drew Carlisle. This will be the second game on Thursday night, March 3.

The Senior class has set the date of April 1 for the annual dance play. Mrs. Wesley will again sponsor the play.

Jackstown Homemakers Have Luncheon At Rock Haven, Thursday

A luncheon at Rock Haven was held by Jackstown Homemakers at noon Thursday. The regular meeting was held at the home of Mrs. Daniel Grimes in Nicholas County with Mrs. Layson Wagoner, president, presiding.

Plans were made for a party to be given at the TB hospital March 22, between the hours of 7 and 9 o'clock. The major projects for the next club year were discussed and listed.

Mrs. D. A. Sims reported on the Homemakers garden club of Bourbon county. Mrs. Daniel Grimes gave an article on shrubs for the Landscaping lesson.

After the luncheon all members worked on braided rugs and multicolored members, two guests, Mrs. W. B. Whalen and Mrs. Elenay Clark and Mrs. Howard Giles, Home Demonstration Agent, attended—Mrs. Badger Hovermale, publicity chairman.

College Lists Rules For Growing High-Quality Leaf

High yields of top-quality tobacco require abundant fertility, approved varieties, control of insects and diseases, proper soil management, setting at the right time, cutting when ripe and correct curing, says information furnished Farm and Home Development families by the Extension Service of the UK College of Agriculture and Home Economics. Points set out in the statement:

Test the soil and fertilize according to its needs for phosphorus and potash. For highest quality, select well-drained sod land and use proper amounts of manure and fertilizers.

Set certified disease-resistant varieties. Control wildfire with bluestone-lime and proper plant-bed construction, and control blue mold by using fermate or dithane Z-78.

If black shank is in the neighborhood, use extreme care to prevent its being brought into the field. Don't grow tobacco in fields where black shank has been last year, and take precaution to see that it is not brought on the farm or spread from field to field on machinery and the like.

Plow grass sods early, green cover crops at 18 inches high or when first heads appear. Do not break land or work it when wet.

Set the crop early, using plants produced at home. Plants brought in may not be the variety wanted and may have wildfire or other plant diseases on them, such as mosaic or black shank.

A farm telephone system is one of the objectives of the extension advisory committee in Logan county.

Bank Helps 4-H'ers

For the past six years, the Bank of Harlan, Ky., has cooperated with the local agricultural Extension Service in sending 1,500 national 4-H club calendards to club members and others in the county. Mrs. Rosie Perkins, home agent with the University of Kentucky, notes that Edward L. Caswod, president of the bank, was a charter 4-H club member when the county 34 years ago.

Tests of yields on irrigated and unirrigated strawberries will be made in Gallatin county.

KURFEES FLAT TINT Wall Finish
ALL NEW
"We Order" "We Eye Smart" "Goes on like Magic"
A completely odorless paint!
KURFEES PAINTS
Kurfees Dim-Tone Semi-Gloss colors
Kurfees Flat-Tint colors
New paint cheery Spring colors into your rooms any time of year! No need to open windows for ventilation—it's unnecessary with all-new Flat-Tint! Choose from a glorious rainbow of Kurfees Flat-Tint colors at our store today!
HOME Hardware
PHONE 101—CARLISLE
BILL POWER & BOB BOOTHE

Pork Loin ROAST 20¢ FULL 7 RIB CUT lb.
Loin Roast 9 Inch Cut Tenderloin Left In lb. 45¢
Pork Chops CENTER CUTS lb. 69¢ FIRST CUTS lb. 39¢
Loin Halves LOIN HALF lb. 53¢ RIB HALF lb. 43¢
Bockwurst First of season lb. 55¢
Sliced Bacon KROGER CRISP lb. 49¢
Ham COUNTRY CLUB Whole lb. 59¢ Full Shank Half lb. 55¢
Pork Sausage Country Link lb. 39¢
Fish Sticks KROGER 10 oz. pkg. 39¢
Dressed Whiting lb. 19¢
Alaska Salmon CHUM PACKER'S LABEL 1 lb. can 39¢
Grated Tuna Fish NORTH BAY 6 oz. can 22½¢
Cheese Food WINDSOR CLUB 2 lb. loaf 79¢
Instant Coffee KROGER SAVE 10c with Orders Taken in any jar on next 5 oz. jar purchase 6 oz. jar $1.49
Kroger Tomato Juice 46 oz. can 22½¢
ROME BEAUTY Apples 3 lb. cello bag 39¢
Play KROGER WCPO TV 1:30-4:00 P. M. Channel 9 Monday thru Friday
kroger LIVE BETTER FOR LESS