• CLASSIFIEDS

FOR SALE—Corn and Hay. See J. E. Standiford, Blue Licks. 2-10-2t*

FOR SALE—4-inch Orangeburg drainage pipe and fittings. Fultz Hardware, phone 101. 2-3-tfn.

FOR SALE—Baby Chicks. Order now for Easter fryers and early pullets. Scott Produce, phone 208-R. 2-17-tfn.

FOR SALE—At 320 Dorsey Ave., 6-room house, oil heated, gas available, hot water, good garden. Priced reasonable. Phone 331-W. 2-17-tfn.

FOR SALE—About 40 barrels of yellow corn. Arlie McCarty, Carlisle Route 2. 2-17-1t*

FOR SALE—No. 1 Alfalfa Hay. Phone 539-W-3. J. R. Campbell, Whitmore road.

FOR SALE — Sewing machine needles, bobbins, belts for all makes and models. Home Hardware, phone 101. 2-17-tfn.

BUY THE BEST—Try Berkshire hose. New Spring shades in stock. Garrett's Dept. Store. 2-17-1tcg.

FOR SALE—Used G. E. refrigerator. Like new. Modern Furniture Co., phone 69. 2-17-1tcg.

FOR SALE—Sheep Hay. Finest quality alfalfa. Also some Alsike. Call 200 or 232-J. 2-10-2tcg.

FOR SALE—Fancy Blue Grass seed, home-grown in Nicholas County—21 lb. test, 89.8 germination. Limited supply. Call Gene Becker, phone 531-R2 after 4 p.m. 1-13-tfn.

TOBACCO SEED

I have the following Rickard's, White's, Duncan's and Earls in all the best and most popular types. See me for your needs. Arthur Mullikin, phone No. 192. 1-27-4t*

FOR SALE—One New Idea manure spreader on rubber. Home Hardware, phone 101. 2-17-tfn.

FOR SALE—New Speed Queen washers, automatic, semi-automatic and conventional styles; new Speed Queen automatic clothes dryer. Also good selection of used washers. Convenient terms. Home Hardware, phone 101. 2-17-tfn.

FOR SALE—Used Living Room suite. Priced to sell. Modern Furniture Co., phone 69. 2-17-1tcg.

FOR SALE—Used Dinette. 3/3 and up. Modern Furniture Co., phone 69. 2-17-1tcg.

BUY THE BEST—Try Berkshire hose. New Spring Shades in stock. Garrett's Dept. Store 2-17-1tcg.

FOR SALE—Alfalfa and mixed hay. Phone 121-W. Mrs. Ada Knox. 2-17-1tcg.

FOR RENT—

FOR RENT—Farm on shares. 3/3 acre tobacco base. Would prefer tenant without children and woman to work at restaurant. Apply in person Mack Ricketts, Jacksontown, Ky. 2-10-2tcg.

BUY THE BEST—Try Berkshire hose. New Spring shades in stock. Garrett's Dept. Store. 2-17-1tcg.

FOR SALE—Used G. E. refrigerator. Like new. Modern Furniture Co., phone 69. 2-17-1tcg.

FOR SALE—Sheep Hay. Finest quality alfalfa. Also some Alsike. Call 200 or 232-J. 2-10-2tcg.

FOR SALE—Fancy Blue Grass seed, home-grown in Nicholas County—21 lb. test, 89.8 germination. Limited supply. Call Gene Becker, phone 531-R2 after 4 p.m. 1-13-tfn.

TOBACCO SEED

I have the following Rickard's, White's, Duncan's and Earls in all the best and most popular types. See me for your needs. Arthur Mullikin, phone No. 192. 1-27-4t*

FOR SALE—One New Idea manure spreader on rubber. Home Hardware, phone 101. 2-17-tfn.

FOR SALE—New Speed Queen washers, automatic, semi-automatic and conventional styles; new Speed Queen automatic clothes dryer. Also good selection of used washers. Convenient terms. Home Hardware, phone 101. 2-17-tfn.

FOR SALE—Used Living Room suite. Priced to sell. Modern Furniture Co., phone 69. 2-17-1tcg.

FOR SALE—Used Dinette. 3/3 and up. Modern Furniture Co., phone 69. 2-17-1tcg.

BUY THE BEST—Try Berkshire hose. New Spring Shades in stock. Garrett's Dept. Store 2-17-1tcg.

FOR SALE—Alfalfa and mixed hay. Phone 121-W. Mrs. Ada Knox. 2-17-1tcg.

FOR RENT—

FOR RENT—Farm on shares. 3/3 acre tobacco base. Would prefer tenant without children and woman to work at restaurant. Apply in person Mack Ricketts, Jacksontown, Ky. 2-10-2tcg.

FOR RENT—4 to 6 acres of tobacco with cr without house. Also a house for rent. Close in. See Clifton Waugh. Telephone 240-W. 2-17-1t*

NOTICE—

Phone 69 Modern Furniture Co.

WANTED — Country Hams, Shoulders, Jowls and Bacon. Scott Produce, Phone 208-R. 2-17-tfn.

HELP WANTED—Male & Female. Booming business makes opening available for responsible man or woman with car to call on farm women in Nicholas County. Full or spare time. Opportunity to make $40 a day. With McNESS COMPANY. 120 E. Clark St., Freeport, Ill. 2-10-2t*

NOTICE

24 Hour Nursing Care; AAA Rating, good food, reasonable rate, first floor rooms, fire alarm protection. Mann Nursing Home, 162 Transeript Ave., Lexington, Ky. Phone 2-5072. 2-3-4tcg

WILD ONIONS—In pasture can best be controlled during the months of February and March by the use of Dow Formula 40 or Esteron 44 weed killers. We now have fresh supplies of these chemicals in stock. Home Hardware, formerly Fultz 2-17-tfn

NOTICE — Cream Producers. You'll be making a wise decision if you decide to sell all your cream this year at your local French Bruer Station Vivian Scott, operator. 2-17-1tc

MACKSTOWN DANCE HALL—Dixie Night Schedules. No more dancing on Wednesday night. Friday night—Frank Lynam and the Dixie Pioneers. Saturday night—Ted Woolwine and the Clark County Boys. Choose your partners—let's Dance. Mack Ritchie, proprietor, Jacksntown, Ky. 2-10-tfn.

FIRE BURN
In case of fire phone No. 5.

EXECUTRIX NOTICE
All persons knowing themselves to be indebted to the estate of Ethridge Hollar, deceased, will call upon the undersigned at once and settle same; and those having claims against said estate will present same properly proven to the undersigned for payment. Vella E. Hollar, Executrix, of the estate of Ethridge Hollar, deceased.

2-3-3t*

CO-EXECUTORS NOTICE
All persons knowing themselves to be indebted to the estate of Thos. Y. Wasson, deceased, will call upon the undersigned at once and settle same; and those having claims against said estate will present same properly proven to the undersigned or attorney for payment. John J. Wasson and J. B. Banta, Co-Executors, of the estate of Thos. Y Wasson, deceased. Roger Womack, attorney. 2-3-3tcg.

ADMINISTRATOR NOTICE
All persons knowing themselves to be indebted to the estate of Charles F. Barlow, deceased, will call upon the undersigned at once and settle same, and those having claims against said estate will present same properly proven to the undersigned or attorney for payment. S. R. Barlow, Administrator, of the estate of Charles F. Barlow, deceased. Charles M. Cox, attorney 2-10-3tcg.

ADMINISTRATOR NOTICE
All persons knowing themselves to be indebted to the estate of Mary F. Gray, deceased, will call upon the undersigned at once and settle same, and those having claims against said estate will present same properly...proven to...the undersigned or attorney for payment. Gilbert Gray, Administrator, of the estate of Mary F. Gray, deceased. Joe F. Conley, attorney. 2-3-3t*

NOTICE OF CALL OF OUTSTANDING BONDS
The holders of School Building Revenue Bonds of Nicholas County dated February 1, 1944, are hereby given notice that all outstanding bonds of the above issue will be redeemed on February 1, 1956, at the office of Woodford Bank and Trust Company at Versailles, Kentucky; at a price per bond equal to the face amount and interest accrued to the redemption date.

Signed:
Raymond J. Wesley, Secretary
Nicholas County Board of Education

2-17-1tcg.

Nearly three-fourths of the strawberry growers in Monroe counts mulched their patches this winter.

Pieces of farm machinery and equipment are expected to be about the same this year as last.

PUBLIC AUCTION

Saturday, Feb. 19 At 2:00 P. M. On Premises

New 6 Room Brick House

On above date and time we will offer for sale our new brick home. This house was built less than a year ago. This home was built by Gilbert Rexford the best of material went into it. This is a plastered house. Three bed rooms, large living room, a beautiful kitchen any woman would be proud to work in; bath, plenty of closet space, beautiful hardwood floors, gas floor furnace, city water, no city taxes, large storage room on full length concrete back porch. Lot 70x200 feet. Located in the growing section of Carlisle, third brick home the other side of the Nicholas County hospital.

This home speaks for itself. We invite you to look it over, it is ready to move in. Possession in less than 30 days. If you are interested in a F.H.A. loan on this property see selling agent immediately. The owner has been employed in another state, is his reason for selling. Property will be shown by owner or selling agent.

OWNERS—Charles and Laura Jean Clark

Fightmaster Real Estate Agn.
"Let us handle your sale—You will be satisfied"

PUBLIC AUCTION

Saturday, Feb. 26 10:00 A.M. On Premises

45 Acre Farm—Farm Tools—Livestock

Farm Located At Kiser Sta. Five Miles From Paris on Peacock Road

On above date we will offer for sale for Miller Kiser, his well improved little farm of 45 acres, more or less. This farm is located in one of the best farming sections of Bourbon County. Located on Stoner Creek. An excellent place for some of the best fishing in the World. Farm is clean and all in grass, except what was under cultivation this year. New fence on all the farm.

Improvements consist of a new five room house, new five bent barn and stripping room, new garage, crib and meat house. All of these buildings are new, built in just the last three years. Tobacco base 2.6 acres, tobacco sticks to go with farm. This farm will speak for itself. We invite you to look at this farm before day of sale. Possession, March 1. This is one of the best little farms in Bourbon County.

Farm Tools

Farmall A-tractor with plows and cultivators, 6 ft. harrow, 7 ft mower, Bemis tobacco setter, rubber tired wagon 7x14' flat with sideboards, 1 row corn picker, Massie Harris tobacco setter, corn planter with fertilizer attachments, lime spreader, marker, horse drawn cultivator, five shovel cultivator, water pump for tractor or with motor, 15 bbl. water tank for truck, 8 bbl. water tank for wagon, 4 metal drums, 2 stripping room stoves, tobacco presses, lot of small tools. 1936 Ford truck, 1937 Plymouth, 15 bbl. of corn, about two tons of straw, 6'x8' Brooder house.

Livestock

1 Jersey cow, 4 stock cows, 1 Guernsey heifer, all springers, 4 feeder calves.

Some furniture will also be included in this sale.

MILLER KISER—Owner of farm

LUTHER RANKIN—Owner of tools and stock

Fightmaster Real Estate Agn.
"Let us handle your sale—You will be satisfied"

PUBLIC AUCTION

Leon Lister Sale Will Be Held In Carlisle Armory

Saturday, Feb. 19 at 10:00 A.M.

The House And Furniture Will Be Auctioned At The Armory

This property is better known as Harry Ham Home.

Immediate Possession.

OWNER—Leon Lister

Fightmaster Real Estate Agency
"Let us handle your next sale—You will be satisfied"

AT AUCTION

52 Acre Farm And Personalty

Monday, Feb. 28 at 10:30 A.M. on Premises

To settle the estate of Lizzie Bishop Ritchie, we will sell the real estate and personality located 3 miles West of Carlisle and 2 miles West of Bartersville on the Log Lick Road. As there are numerous heirs to this estate it will be necessary that certain legal procedure be instituted in the Nicholas County Court before deed is executed. However, immediate possession of the farm.

This farm is well adapted to general state of cultivation and Convenient to churches, markets.

The farm contains 52 acres. Approx. 3 acres blue grass sod. Adequate water supply and good fencing. Has a comfortable 3-room home, large barn and all other necessary outbuildings. All buildings in good repair.

Sale of the farm we will sell the following:

Chairs, tables, beds, bedding, curtains, woolen clothing, coal and small tools

Antiques

Dishes, picture frames, clock, dolls, jewelry, old coins, 3 corner cupboards, bureau, lamps and glassware. Numerous other articles.

Farm will be shown by the admrx. or by the selling agents.

Mrs. Robbie Day Admrx. Of The Estate Of Lizzie Bishop Ritchie
Charles Cox, Atty.

Scott-Kendall Sales Company
"It Makes A Difference" Carlisle, Ky.

PUBLIC AUCTION

107 Acre Farm And Personalty

Saturday, Feb. 26 at 10:30 A.M. On Premises

George and Christine Ledford who are changing their place of abode have authorized us to sell their farm and personalty, located 4 miles North of Carlisle on the Conway Road, just off the Stoney Creek Road. This is a strong and productive blue grass soil and ready for cultivation. Adequate water supply and good fencing. Easily accessible to churches, schools and leading farm markets. Practically all in grass and ready to make money.

The farm contains 107 acres, has a well constructed 2-story 6-room home in good repair, a 3-room tenant house and 2 large barns. Home and barns are energized by R.E.A. Tobacco base is 3.3 acres.

After the disposition of the farm we will sell tobacco setter, cream separator and numerous small tools.

Prospective purchasers will be shown the farm by the owners or by the agents. Early possession.

Scott-Kendall Sales Company
"It Makes A Difference" Carlisle, Ky.

PUBLIC AUCTION

Thursday, February 24 at 10 A.M.

We will sell for J. E. Mason on the Clay farm 8 miles from Carlisle, Ky., 1 1/2 miles from Myers, Ky. on Cassidy Creek Pike, the following livestock and tools.

40 Baby beef cows with 300 to 400 pound calves.
20 Cows with young calves
20 Springer cows
Several good milk cows
40 Sheep
2 Saddle horses
1 Pony
Several Saddles
1 Tractor binder
Some cattle troughs
Some sheep troughs
Lots of tools and equipment
Some furniture
Lots of cheap hay and baled wheat

Scott-Kendall Sales Company
"It Makes A Difference" Carlisle, Ky.

PUBLIC SALE

Of Omer Delaney
Scheduled For February 14
Has Been Posponed Till
Saturday, February 19 at 10 o'clock
½ Mile South Of Fairview

EARL HAMM
AUCTIONEER AND REALATOR
Phone 5121 Carlisle, Ky.

PUBLIC SALE

50 Acre Farm And Personal Property

Wednesday, March 2 at 10:00 o'clock

Located at Jackstown 5 miles South of Carlisle, 12 miles North of Paris. Having been authorized by the executors of Thomas Y. Wasson to sell his farm and personal property, 50 acre farm with about 1 acre tobacco base and all improvements.

This farm is all in grass, well watered and on good road. Close to good school, church and large market. Ideal for dairying.

Don't over look this farm if you are looking for a small one. Has good fencing and some blue grass. Property will be shown by J. B. Banta or selling agent.

Personal Property

This is ton pick up truck, small stock of grocery and store fixtures, some coal and some household and kitchen furniture.

Executors—John Wasson and J. B. Banta
Attorney—Roger Womack

EARL HAMM
AUCTIONEER AND REALATOR
"Your business will please me—My service will please you."
Phone 5121 Carlisle, Ky.

PUBLIC SALE

Monday, Feburary 21 At 10:30 A. M.

On the premises located 11 miles northwest of Carlisle on Sugar Creek road

Having sold my farm and must give possession immediately, which compels me to dispose of my livestock and other personal property, feed, etc., as follows:

Farming Implements

1 International truck with rack and bed, 1-1951 V-A C. Case tractor with cows, harrow and mower, 1-Case wagon, 1-Oliver Leverage wheel harrow, 1 hay tedder, 1-horse drawn Randall harrow, 1 Case tobacco setter, 1-barrel with tank, 1 Homart gasoline water pump and pipe, 2-horse sleds, land plow, 1-disc plow, 2-Rushton plows, 1 2-horse cutter plow, 1-horse stacker, 1 power saw, 1 cut-off saw, 1 hone and fertilizer drill, platform scales, grain box, 1 set of Page fence stretchers, 1 hand truck.

Livestock

11 year old sorrel horse, sound and a good worker, 1-4-year old cow, 1-5-year old cow just fresh, 1-6-year old cow, 1-10-year old cow just fresh, a beef type cows, 3 with calves by side, others to freshen soon, 1 registered Hereford bull, 2 years old.

Feed

Several tons of baled oats, wheat, timothy and straw, some loose alfalfa

Many, many other tools too numerous to mention

Sale to be held rain or shine

Lunch will be served on grounds.

CHARLES SCHEFFLER, Owner

Scott-Kendall Sales Company
"It Makes A Difference" Carlisle, Ky.

Bloodmobile Christian Church Basement March 2

Largest Circulation:
The Mercury, therefore is the advertising Medium

The Carlisle Mercury

VOLUME 88 ESTABLISHED 1867 CARLISLE, KY., THURSDAY, FEBRUARY 24, 1955 PRICE FIVE CENTS NUMBER 8

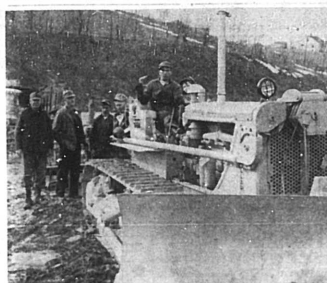

15 TONS OF STEEL—This massive bulldozer cat really get the job done when its comes to building lakes, ponds, roads, and being honored with veteran operator Eugene Shrout at the controls. The D-6 Caterpillar has a 12-ft. dozer blade, pushed by a 147 and was located in Harrison County. Soil Conservation District. Pictured are Frank Henry, Charles Whaley, Bills Bowen, Waugh, Shrout and Allen Waugh, young son of Clifton Waugh. Bills Bowen, Waugh, Shrout and Allen Waugh, young son of Clifton Waugh. Waugh has his own moving equipment for transporting the dozer and bog harrow.—TCM photo

Muskies Lose To Nicholasville, 61-56 Draw Jackets In 40th District Tourney

By W. L. Woodall

Billy Gulley Muskerettes sophomore center gave local fans an eye full of basketball here, Friday night, by dropping in 34 points as Carlisle was defeated by Nicholasville 61-56. A packed Nicholasville center made the contest a battle of pressure as he, like Gulley, was hitting from all angles and collected 26 points to place the victory.

Muskies Trail

Nicholasville got off to a 10-0 lead early and when Bill Bowen, Kenney and Rice accounted for four markers each and Reynolds connected for a basket and foul.

Gulley matched his first seven points in this canto while King and Fields added a pair of baskets to give Nicholasville were overview during the quarter.

The Muskettes after neutralizing Nicholasville's early lead, pulled ahead in the second canto to lead 29-28 at half-time. Carlisle's game was set by Gulley who got twelve points as Mills hit four and Shrout two.

Nicholasville began to move for Nicholasville in this period as he hooed in seven of the 24 for the night. Carman got two fouls and a crip while Reynolds accounted for a couple of fouls.

Fatal Canto

The third period was fatal to the Muskettes as the visitors romped ahead 46-39 by the end of the quarter. Mills was the Muskettes high scorer for this period with a pair of baskets and four fouls. Gulley chipped in three points and a crip and a foul, while Fields added seven and a long shot and Lyons tossed in a foul.

Carlisle's Carman and Reynolds tied for high honors in the last canto Gulley cut scoring with 8 points. Mills collected sixteen points. Mills dropped in a foul for the Muskettes in this period as the local team 4-17 advantage for the period. Shrout accounted for eleven for the Muskettes while Carman got four.

Box Score

Carlisle bested the visitors on foul shots with 18 to their credit while Nicholasville dropped in 5. The quarter scores were 15-11, Nicholasville; 29-28, Carlisle; 46-39, Nicholasville; 61-56 Nicholasville. High pointer men were Gulley with 34, for Carlisle and Abshear with 26 for Nicholasville.

Nicholas Teams Pair

At Paris Sunday afternoon, drawings were conducted for brackets in the 40th District Tournament to be played at Bourbon Vocational gymnasium March 3, 4 and 5.

In the curtain-raiser Bourbon Vocational will meet Nicholas Hi-Helikons at 7 p.m. March 3, with Nicholas County paired against Carlisle at 8:30. M.M.I. will oppose the winner of the Bourbon-North Middletown game at 7:30 on March 4, while Paris goes against the Nicholas County-Carlisle winner in the nightcap. The Championship contest will be played at 8 p.m. March 5.

Warren Lott of Lexington and James (Red) Rocke of Cynthiana were selected officials.

more than four points separating the two teams, pulled ahead in the second canto to lead 29-28 at half-time. Carlisle's game was set by Gulley who got twelve points as Mills hit four and Shrout two.

Nicholasville began to move for Nicholasville in this period as he hooed in seven of the 24 for the night. Carman got two fouls and a crip while Reynolds accounted for a couple of fouls.

Fatal Canto

The third period was fatal to the Muskettes as the visitors romped ahead 46-39 by the end of the quarter. Mills was the Muskettes high scorer for this period with a pair of baskets and four fouls. Gulley chipped in three points and a crip and a foul, while Fields added seven and a long shot and Lyons tossed in a foul.

Carlisle's Carman and Reynolds tied for high honors in the last canto Gulley cut scoring with 8 points. Mills collected sixteen points. Mills dropped in a foul for the Muskettes in this period as the local team 4-17 advantage for the period. Shrout accounted for eleven for the Muskettes while Carman got four.

Box Score

Carlisle bested the visitors on foul shots with 18 to their credit while Nicholasville dropped in 5. The quarter scores were 15-11, Nicholasville; 29-28, Carlisle; 46-39, Nicholasville; 61-56 Nicholasville. High pointer men were Gulley with 34, for Carlisle and Abshear with 26 for Nicholasville.

Nicholas Teams Pair

At Paris Sunday afternoon, drawings were conducted for brackets in the 40th District Tournament to be played at Bourbon Vocational gymnasium March 3, 4 and 5.

In the curtain-raiser Bourbon Vocational will meet Nicholas Hi-Helikons at 7 p.m. March 3, with Nicholas County paired against Carlisle at 8:30. M.M.I. will oppose the winner of the Bourbon-North Middletown game at 7:30 on March 4, while Paris goes against the Nicholas County-Carlisle winner in the nightcap. The Championship contest will be played at 8 p.m. March 5.

Warren Lott of Lexington and James (Red) Rocke of Cynthiana were selected officials.

In The Service

Furlough Ends

Lyons I. Brown, who has spent a furlough here with his mother, Mrs. I. H. Brown in Liberty Heights, left last week for his base at Riverside, California.

Arrives Sunday

A. C. Noel Williams, arrived Sunday for a 30-day leave with his parents Mr. and Mrs. John Williams, of Main street. Noel has been gone for 41 months, and served the last 16 months in Hawaii His next appointment is at Selfridge Field, Michigan.

Gets Promotion

James H. Gaunce, son of Mr. and Mrs. Thurman Gaunce of the county, has been promoted from Airman First Class to Staff Sergeant at McGee Tyson Air Force Base, Alcoa, Tenn. His wife and children who have been visiting Mr. and Mrs. Jasper Willis and Mr. and Mrs. Gaunce have returned to Alcoa.

Return To States

Capt. Charles R. Burton, Mrs. Burton and baby daughter, Martha Allen, landed in New York on Tuesday, Feb. 15, after serving three years in England, near London. He is to report April first, at the Municipal Air Base, at Long Beach, California. The Burtons went to St. Augustine, Fla., to

(Continued on page 8)

To Our Advertisers

Advertisers in The Mercury are asked to cooperate with The Mercury in making this newspaper a better paper and therefore ourselves by having their advertisement set more attractively and given better display by getting their copy in early. When advertisers wait until Wednesday to send in their copy, the ad must be set hurriedly and frequently crowded against other advertisements instead of placed next to reading matter. Late advertisements also prevent publication of late news, correspondents and other features which make a good newspaper. The Mercury will consider it a great favor if advertisers will give us their copy on Monday.

Mercury Employs Two Printers

Two young men, trainees from the Vocational Kentucky Vocational School arrived in Carlisle Monday to begin employment as printers for the Carlisle Mercury.

Both men—veterans of the Korean conflict—are married and hope to make Carlisle their future home when suitable accommodations can be found.

They are Donald Bishop, a native of Pulaski County, and Robert Reynolds, Lincoln county. Bishop has two children, but hopes to send for his wife and children when he can secure a suitable apartment.

Reynolds lists woodworking—more particularly the making of bedroom furniture—as his hobby.

Nicholas Stock Sales Report

The stock report on the local market for Tuesday, Feb. 22 is as follows:

Hogs—Packers $14.50 to 14.90; mediums 12.70 to 13.20; shoats by drop 15.25 down

Cattle—Cows $8.10 to 9.50; cows and calves 140.00 down; bulls 13.05.

Sheep and Lamb—Stock sheep $18.25 to 22.00.

Calves—Top veals $23.40; medium 18.00 to 23.00; heavy top 23.90.

COMMUNITY AUCTION

A community auction sponsored by Scott-Kendall Sales Co. will be held in Carlisle Sat. March 5 on the lot in rear of the L. & N. freight depot. A more detailed notice will be found on page 8.

PROCLAMATION

To all in our Community:

Whereas, World Day of Prayer is to be observed on Friday, February 25, 1955, and

Whereas, the Ministerial Association has arranged for a day of prayer to coincide with this day and

Whereas, the County-wide day of prayer will be held in the Presbyterian Church from 9 a.m. to 5 p.m. and

Whereas, all citizens are urged to enter and pray for peace, a world re-dedicated to God, for more spiritual life in our Community and for community needs, be it therefore resolved,

That I, William Power, Mayor of the City of Carlisle, Kentucky, do hereby issue a proclamation urging all business houses to close and join in the services to be held from 3 to 4 p.m. on Friday, February 25, 1955, so that all may join together in prayer.

William Power, Mayor
City of Carlisle, Kentucky

Carlisle Rotary To Celebrate Fiftieth Anniversary Tonight

Carlisle is linked today with more that 8,400 other cities and towns of the world as the Rotary Club of Carlisle commemorates the 50th anniversary of the founding of Rotary and its own eleventh anniversary. The Carlisle organization received its charter February 17, 1944.

The present membership of 20 is headed by Charles M. Cox, president, is celebrating the golden anniversary of Rotary tonight at the Masonic dining hall at 6:30 o'clock.

Rotary-Anns and all former members of the organization have been invited to attend.

A history of the local club will be presented by Res. J. I. White-house and entertainment will be provided by the Rotary Quartette.

In commenting on the program of Rotary, Cox, president of the local club said:

Rotary Activities

"Rotary activities throughout the free world are based on the same general objectives as those of our own club—the development of fellowship among business and professional men, the betterment of communities, leading boys and girls into good citizenship, the promotion of high standards in business and professions, and the advancement of international understanding, good will and peace.

"The one basic objective of Rotary," he continued, "is its 'Idea of Service' which is to be thoughtful of and helpful to others. To attain this objective, Rotary seeks all that which brings people together and avoids all which separates them."

Willis Named To National Democratic Post

Prof Paul G. Willis, son of Mrs. Sara K. Willis of Bloomington, Ind. a former resident of Carlisle, was recently named administrative assistant to National Democratic Chairman Paul Butler. Prof. Willis has been a faculty instructor of the Department of Government, Indiana University since February 1948.

His duties will include traveling with Mr. Butler and helping with speeches.

Mr. Willis, 38, was born at Ashland, Ky., where he attended high school. He received a A.B. degree in Journalism in 1937 from Morehead College, Huntington, W. Va.

In 1937 he was awarded a graduate fellowship by the Department of Government, Louisiana State University from which he received a M.A. degree in 1939.

Willis received a graduate award from the Department of Government at Indiana University in 1941 to study for the Ph. D degree.

He was released from the Navy in March, 1946, with the rank of Lieutenant, the permanent rank he still holds in the "inactive" reserve.

Willis is the author of many articles on political bibl.

Fire Destroys Home

A house on the Durham Dixi road near the Nicholas-Bath County line was destroyed by fire Tuesday afternoon, February 11.

The 8-room house was the property of H. D. Durham, a former field section and was occupied by Russell Curtis and family, who lost all their furniture and clothing in the blaze.

The house was insured for $1,000, according to the owner.

Remodeling Store

Work began early Wednesday morning at Garrett's Department store to remodel the interior. Modern shelving and self-service will be installed by the Lexington firm of Fisher Display Service.

Thieves Enter Bretz Grocery

A grocery operated by Arthur Bretz, located on the Moorefield road near the eastern city limits was entered Sunday night or early Monday morning and ransacked. Deputies of the incident was made about 7 a.m. Monday by Bretz.

He reported that a pad lock on the front door had been broken and that the night lock pried off.

The thief or thieves took 18 cartons of cigarettes, 14 boxes of Hudgin chewing, 1 case of Spam, 1½ cases peaches, 12 to 15 pounds of coffee, 10 pounds beans, 16 four-pound buckets lard, about $125 worth of meat products, 10 to 12 dozen eggs, two cotton gloves and about 300 pennies from the cash register.

Investigating officers were Sheriff Milton Fryman and Marvin Cameron and a State Detective from Williamstown.

Property Transfers

Nelson Hillock and wife to Hinton Caswell and wife, 2.792 acres on U. S. Highway 68.

Jack Craycraft and wife to Clinton Dotson, lot on Arnold Heights.

Matilda Denton heirs to S. S. Lyson Sr., 60 acres on Licks Creek.

Jerry Bromagen heirs to Elgin Osborne and wife, 81 acres on Little Flat Creek.

Richard Swap heirs to N. D. Clary, 24 acres on U. S. Highway 68.

Mrs. Zula Green and others to Jasper Willis, Eva Willis, Calvin Willis and Rova Willis, 110 acres on Salwell road.

Russell Bowles and wife to Tom Adamson and wife, 80 acres on Scrub Grass Creek.

Clarence Gaugus and wife to Charles Ward and Edgar Ward, tract of land in Liberty Heights.

FALSE ALARM

Assistant Fire Chief, Paul Smoot, reports that the fire run Monday to the home of Stanley Wade, Race street, Dorseyville at 12:25 p.m. was a false alarm.

Polio Vaccine Program Announced Here By Health Department Officials

Youth, Adults To Be Offered Religious Inspiration At Morehead Meet Friday

A day of inspiration, training and fellowship for Methodist youth and their adult workers of the Carlisle district will be held Friday at the Morehead State College Methodist church.

Theme of the institute which begins at 9 a.m. and continues until 8:30 p.m. CST is "To help Youth discover the will of God and live it."

Instructors of classes and their subject are: Seniors (12, 13, 14) —Rev. Raymond Earlywine, pastor, South Portsmouth, "Jesus Our Leader;" Jr. Homer L. Moore, pastor, Maysville Trinity, "What It Means to be a Christian."

Seniors (15-23)—Miss Betsy Garrett, conference chairman, "Christian Faith;" Miss Julianne Conway, former conference chairman, "Christian Outreach;" Miss Pauline Crain, former district director youth work, "Christian Witness;" Mrs. W. B. Owsley, conference WSCS officer, "Christian Citizenship;" Mrs. Joy Vaughn, superintendent youth, "Christian Fellowship."

Adult workers with youth—Miss Louise Rhody, conference director of youth work, "Interpreting the Youth Emphasis."

Youth Counsellor in the subdistrict which includes churches around Carlisle is Mrs. Claudie Fryman. Other workers are: Dr. W. P. Davis, district superintendent; Miss Fleet Allison, district director; Rev. Donald Durham, dean and host; Dr. R. R. Patton, Inspirational speaker; Mrs. Sterling Blake, organist; Miss Ann Rankin, registrar; Rev. William Pope, business manager; Miss Allison, publicity chairman, and Mrs. Fryman, book saleswoman.

'Save A Life' Local Ministers Plead

The Ministerial Association is urging every local citizen of the community to SAVE A LIFE on Wednesday, March 2. The Blood Mobile will be here from 10 to the morning until 4 so the ministers in the Christian church ask you will come out and give a pint of blood, you can save a life.

Last year people in the town and county gave 74 pints of blood and every pint has been used up. Our credit is all gone. We cannot get blood for our own people when they need it unless we give more blood.

It takes only a few minutes to give the blood. Ralph Shearer said, when he had given his pint the last time. "It didn't hurt me a bit."

It is your own minister who is urging you to do this to save your love for your neighbor as well as for yourself. Come out—to the basement of the Christian church —Wednesday, March 2 from 10 a.m. to 4 p.m.

Jimmy Carter Hurt At Rink

Jimmy Carter, son of Mr. and Mrs. George Carter and an employee of the C. C. Cole Co., was a patient at the Nicholas County hospital last week, suffering with fractures of both jaw bones.

Carter's injuries were received last Thursday night while learning to roller skate at a new rink operated in the Carlisle Armory.

Wiring Contract Awarded Firm

The Nicholas County fiscal court Saturday afternoon awarded a contract to G. E. Duncan & Son for re-wiring the Johnson Memorial convalescent home.

Heart Fund Drive Gets $219 Sunday

Mrs. John T. Hamilton, chairman of the Nicholas County Heart Fund Drive, reports that $219.70 was realized from a house-to-house canvass held Sunday, February 20.

Eleven dollars of the amount collected was realized from candy sales held by the East Union 4-H club, 55, and the Nicholas County Future Homemakers, $6.

The solicitation of funds was made by members of the Carlisle Younger Woman's club on Sunday afternoon between 1 and 4 o'clock.

Mrs. Hamilton stated Monday that envelopes had been left by club members Sunday at residences whose occupants were not at home in hope that these people on their return would mail their contributions to the Nicholas County Heart Fund, Carlisle, Ky.

Residents of the County were not solicited, but are urged to mail their contributions.

Burial Permit Necessary Health Official States

A burial permit is necessary before a funeral can be held, according to B. F. Reynolds, M. D., registrar of births and deaths for the Nicholas County Health Department.

Doctor Reynolds states that a funeral director files information on the death to obtain the burial permit from the local registrar. A burial may not legally take place until a burial permit is issued, and if a funeral director is not available the family is responsible for obtaining the permit.

Certified copies of death certificates are often necessary, Dr. Reynolds emphasized. A death certificate is used to prove the facts of death for life insurance claims or for settlement of estates. Registration of a death helps to prove facts about a deceased: for instance, circumstances, time and date of death; for age, sex and color; or for names of husband or wife and parents. Death certificates also furnish official statistics which life insurance companies use to establish premium rates and which health departments use to plan future public health programs. Estimates of population, made in the years between regular census taking, are derived from birth and death certificates.

Upon application and payment of a $1.00, a certified copy of a death certificate is available from the Kentucky State Department of Health, 620 South Third Street, Louisville 2, Ky. For further information, see Maude A. Seamands, Deputy Registrar, at the Nicholas County Health Department.

Anniversary Sale

The Carlisle Variety & Jr. Department store is celebrating its first anniversary in Carlisle this week—Kenneth Houser, manager of the store, has taken an active part in civic affairs since coming to Carlisle a year ago. This week they are celebrating by offering the public many outstanding bargains.

ADMINISTRATRIX

Mrs. Dema Greene was appointed administratrix of the estate of the late Mrs. Betty Donahue.

Vaccination Could Begin In April If License Given

Detailed plans now are being worked out for the possible administration of polio vaccine to approximately 370 Nicholas County children who will be eligible to receive it if it is licensed, Dr. B. F. Reynolds, Health Officer declared today.

As was announced on February 20 by state health officials, all first and second grade pupils in public, private and parochial schools in the state are included in the planned program, he explained. It also will be available to children through physicians at the same time.

Parents were warned by Dr. Reynolds not to jump to the conclusion that the vaccine already indicated the vaccine already has been proved effective.

Given To 440,000

"The vaccine which will be furnished by the National Foundation for Infantile Paralysis is the same vaccine that was given to 440,000 children last spring," he said. "We do not know yet whether it really prevents paralytic polio. Until April, when we will learn the results of the evaluation study now being conducted at the University of Michigan, we cannot know if the vaccine is effective.

"But we cannot wait until then for planning for the protection of as many of our children as possible. Vaccinating large numbers of children is a big and important job, entailing many procedural tasks that can't be performed over night.

"If the license is granted in April, we must be ready to start vaccinating at once, so that, if possible, we can finish before our schools close and the polio season starts. We want to give the vaccine early so that many children can be protected before polio appears in their communities.

"This program would not be another test but the first use of a newly-established preventive measure.

Under the direction of the State Health Department, Dr. Reynolds has been conferring with school authorities and physicians who have pledged their full cooperation.

The polio vaccine will be furnished from a supply being purchased by the National Foundation with March of Dimes funds. It will be made available by the National Foundation without charge for the product to State Health Officers for use in the above groups, if licensed by the Federal Government. Supplies also will be distributed through usual channels at the same time.

The National Foundation has financed the development and production of the Salk vaccine. Contracts were made with manufacturers for a supply of vaccine totaling $9,000,000 in March of Dimes funds. This enabled manufacturers to keep production facilities in operation during the waiting period until ready to go into full production as soon as the vaccine is licensed.

Parents Must Request Child's Vaccination

"Vaccine will be given by the Health Department this spring only to those eligible children whose parents sign forms requesting it," Dr. Reynolds added. "It is a completely voluntary program. The forms will be distributed through the schools beginning the middle of March. We should like to know as soon as possible how many eligible children we must provide for, if the vaccination program is carried out. If the vaccine is not licensed, there will be no program."