The Carlisle Mercury

ESTABLISHED 1867

Printed and Published Every Thursday At Carlisle, Kentucky

Entered as second class matter at the post office in Carlisle, Kentucky, under act of March 3, 1879.

WARREN R. FISHER JR.................................Editor-Publisher

Phone 98

SUBSCRIPTION RATES PER YEAR

$2.50 per year; $1.50 for six months

O. C. Rankin Buys Fancy Show Turkeys; Dorsey Bros. & Fisher Sell Wheat To Mill

Thursday, Februry 7, 1935

O. C. Rankin, proprietor of the DeCheney turkey farm in this county, returned last week from Meyersdale, Pa., where he purchased some fancy show turkeys for his farm to replace fine turkeys which were stolen last fall.

"We are due six more weeks of winter weather, if the ground hog theory is to be believed. The sun came out sufficiently Saturday for his hogship to see his shadow."

Mr. and Mrs. J. C. Tedder have purchased the Vice farm on the Locust Grove pike and moved to it during the past week.

Mrs Crowe Shea suffered a fracture of the right arm, between the elbow and shoulder on Monday morning when she fell at her home near Blue Licks.

The residence of Mrs. Kate Sapp on McCracken street in Dorseyville was completely destroyed by fire of unknown origin about 1 o'clock last Friday morning. Very little of the furnishings of the home was saved.

BORN—To Mr. and Mrs. Newton Smoot, of the Miranda section on the 4th, a son, Delano.—To Mr. and Mrs. Dorsey Watkins, on Jan. 13 a son, Gerald Gaunce.—To Mr. and Mrs. Everett Higgins, on Jan. 21, a daughter, Gayle Anita.

MARRIED—Mrs. Orissa A. Rankin and Mr. Edmond D. Fredrick at Cynthiana, Jan. 31.—Miss Jean Rankin and Mrs. Newell Johnson of Maysville at Vanceburg on Dev. 8.

DIED—Mrs. Cordia Belle Hollar, 63, at her home at Barterville following short illness.—Mrs. Bessie Honaker Frazier, 65, Friday morning at her home near Clintonville, Bourbon county.—Mr. Mack Crump, 66, at the Johnson Memorial hospital Wednesday morning.—Mr. Robert Grundy Caldwell, 73, Friday morning at his home near Moorefield following a long illness.

Thursday, February 11, 1915

Dorsey Bros. & Fisher sold to the Carlisle Milling Co., during the past week 2,500 bushels of wheat at $1.50 per bushel.

Henry Wilson has purchased the shooting gallery of G. H. Samhammer, in the Graeter building.

At a meeting of the stockholders of the Moorefield Mercantile Company held at its offices in Moorefield on Feb. 3, the following directors and officers were elected: C. S. Whaley, president; M. D. Judge, vice president; J. H. Wilson, secretary and manager; C. E. Sanford, J. S. Wilson, J. J. Lambert and T. L. Clark, directors.

Youie Shaw has returned home after serving three years in the U. S. Navy.

Gilbert Duncan, Russell Wills and Kash Hostetter are recovering from the mumps.

BORN—To Mr. and Mrs. Charles Allison, of Saltwell, on the 9th, a daughter, Catherine Belle.

MARRIED—Mr. Emmett R. Davis, of Bath county, and Miss Delilah B. Ralls, daughter of Mr. and Mrs. D. B. Ralls, of this county Wednesday in Lexington.

DIED—William Banta, 25, a son of Anderson Banta, at his home at Tarr Station, in Bourbon county, last Thursday, of pneumonia.

Ellisville Homemakers

Mrs. William Dollins

Seems like every month our club has something just a little special. This time we had an auction, which is always exciting as well as profitable. I believe we collected $26.00 from it.

We also have four members having birthdays in February.

Mrs. Ovel Day brought a beautiful birthday cake, and there were gifts for the ones having birthdays as well as our Secret Pal gift exchange which we have each time.

It was a nice day and we had a good attendance, 15 members, four visitors and Miss Emma Barnes. The usual business was taken care of in the morning and after lunch we had our auction. Then Mrs. Frances Grimes and Miss Barnes gave the lesson, "Personalizing The Bedroom."

Our members have shown a great deal of interest in these lessons on the different rooms in the home, and I think we'll all make some changes when we get into our spring cleaning.

I really enjoyed having all of you, and am looking forward to seeing you next month, when we meet with Mrs. Leonard Alexander and Mrs. Frances Grimes.

Sunday Sermon

CARLISLE PILGRIM HOLINESS
Paul Ebright, Pastor

Sunday School, 10:45.
Morning Worship, 10:45.
Young Peoples Service, 6:15.
Evangelistic Service, 7:00.
Prayer Meeting, Thursday, 7:00.

The Young Peoples Class won the "Six Special Sundays" contest.

Special Announcement: There will be a Revival beginning February 14 and running through February 20, with Rev. Tommie Holshouser of North Carolina as the evangelist. Special singing each night. Services will begin at 7 o'clock. All are invited.

We need you in Sunday School this week.

THE METHODIST CHURCH CARLISLE
G. W. Townsend, Pastor

Sunday school, 9:30. Come thou with us and we will do the good.
Worship, 10:45.
MYF, 6:00.
Children, 6:00.
Prayer group, 6:30.
Preaching, 7:00.

Christ is the answer to your Spiritual problem, come and enjoy this fine Christian fellowship.

CARLISLE BAPTIST CHURCH
Gerald McNeely, Pastor

"Preaching the whole Bible for the glory of the Lord"

Sunday School, 9:30. There is a class for you.

Morning Worship, 10:40. Sermon topic: "Running the Race."

Training Union, 6:00. Join the fellowship of this helpful and informative period.

Evening Worship, 7:00. Sermon topic: "What Shall I Do With The Power That I Have?"

Thursday, 7:30. Training Union Missionary Activities. Meet at the church.

Monday, Feb. 14 North Central Regional Sunday School Convention at Central church, Winchester at 1:30 p.m.

BAPTIST CHAPEL
312 Dorsey Avenue

Sunday School, 2:00. There is a class for every age.

Preaching Service, 3:00. Rev. Gerald McNeely will preach on the subject: "He Was Despised and Rejected of Men."

CHRISTIAN CHURCH
J. J. Whitehouse, Minister

Bible School, 9:30 a.m.

Communion and sermon, 10:30 a.m. Sermon subject, "The Set Of The Soul."

C. E. Senior and Junior, 6:15 p.m.

Evening service, 7 o'clock. Sermon subject: "Christian Citizenship."

Prayer and Bible Study, Wednesday 7 p.m.

CARLISLE PRESBYTERIAN CHURCH

9:30—Sunday School, a class for everyone.

10:45—Morning Worship and Sermon: "Good Brothers Dwell in Unity."

4:15—Presbyterian Youth Fellowship.

5:00—Vespers and Hymn Sing Topic: "A Gift for God."

6:30—The Officers of the Church will go to Lexington for a meeting to hear Dr. Love of Louisville Seminary on the subject of the duties of the Church Officer.

Wednesday Evening at 7—Prayer and Bible Study.

CHRISTIAN SCIENCE

Healing through spiritual means as practiced by Christ Jesus will be a topic dealt with at Christian Science services Sunday.

The Lesson-Sermon is entitled "Soul" a word which, when capitalized, is used in Christian Science as one of the synonyms for God. The Bible selections include: "And great multitudes came unto Him, having with them those that were lame, blind, dumb, maimed, and many others, and cast them down at Jesus' feet; and He healed them (Matthew 15:30).

Among the selections to be read from "Science and Health with Key to the Scriptures" by Mary Baker Eddy will be the following (210:11-16): "Knowing that Soul and its attributes were forever manifested through man, the Master healed the sick, gave sight to the blind, hearing to the deaf, feet to the lame, thus bringing to light the scientific action of the divine Mind on human minds and bodies and giving a better understanding of Soul and salvation."

NICHOLAS CIRCUIT COURT
Doyle Motors Plantiff
VS:
Buford Highley Defendant
SHERIFF'S SALE

By virtue of Execution No. 3554 directed to me, which issued from the Clerk's Office of the Nicholas Circuit Clerk, in favor of Doyle Motors and against Buford Highley for the sum of Six Hundred and Thirty-Nine Dollars and Eighty-Three Cents ($639.83), plus interest, and costs; I, or one of my Deputies, will on the 22nd day of February, 1955, between the hours of 2 P.M. and 4 P.M. at the Nicholas County Stock Yards, Carlisle, Ky., expose to public sale to the highest bidder the following personal property:

One tractor—Farmall Super C 1952, motor number 113839, with plows, mower and harrow; 3 Jersey cows, ages 5 to 7.

Said sale will be for cash payable upon the day of the sale. This 2nd day of February, 1955.

J. Milton Fryman, Sheriff
Nicholas County, Kentucky

Roger Womack
Attorney for Plaintiff
Doyle Motors

2-3-3tcg

Little Rock

By Mrs. Perry Vice

Mr. and Mrs. Roscoe Hutcheson were called to Marion, Indiana Wednesday, due to the sudden death of Mrs. Hutcheson's foster father, Mr. George Smith. They were accompanied by Johnny Hutcheson, who also attended the funeral.

Several from here attended the sale of household, livestock and farming tools Saturday, on the farm of Mr. John Boardman on the Jackstown road.

Plenty of rain and slosh on this February news writing. Creeks are running full, really almost an unusual sight after so many months of dry weather during the past few years.

Not much news that different from the usual neighborhood affairs.

Three new television sets have been installed here during the past week. My! what a tremendous change from fifty years ago when the old phonograph was popular and when one viewed the world through a steroscope.

Mrs. Charles R. Hinkle has been notified that she was the winner of an electric toaster, given thru the Kentucky Food Stores, having been the first to receive a prize through the local store of Mr. W. B. Hedges, whose store is a member.

Allen Hopkins, principal of the Ruddles Mill school and Brooks Hinkle, principal of the Little Rock school attended the basketball game Friday night, between Vocational high school and Irvine, at Irvin, Ky.

Clayton Florence attended the two day meeting last week of Southern State Co-Operative, at Huntington, West Virginia.

Mrs. Harold Rhodes and Mrs. Brooks Hinkle attended a Stanley party Friday night, given by Mrs. Harrison Rankins at her home.

Roy Johnson was the purchaser of the 41-acre farm sold Saturday near Little Rock, of Vincent Mayo, who is moving to Florida.

Mr. and Mrs. Lowell Vice and two children, Donna Darlene and Diana Lynn, were guests Sunday evening of Mr. and Mrs. Perry Vice.

Henryville News

By Aurelia Hamilton

Mr. Lee Dudley Jones entered the Good Samaritan hospital Friday, where he had a minor operation of the throat.

The third anniversary of Rev. A. S. Genirp, pastor, of High Street Christian church, was observed Thursday, Friday and Sunday. Thursday night Rev. J. A. Stewart and choir of the Methodist church had charge of the service. Friday night Rev. O. B. Garner and his Gospel Chorus of Lexington rendered the service. Sunday afternoon Rev. J. J. Whitehouse, pastor of the white Christian church was the speaker for the afternoon, and some of his good members came with him.

Mr. A. D. Ganlt of Mayslick, Ky., worshiped with us Sunday night. He is also the financial secretary of our state conventions. He made a wonderful talk for the work of 1955.

The Easter Rally of the High Street Christian church Sunday began Jan. the 2 and ends April the 10, 1955. The children are over anxious for the big rally saving up their pennies. Beside there will be an Easter Cantata, sponsored by Mrs. Aurelia Hamilton, Superintendent.

A planning program in Harlan county gives special attention to strawberries, poultry, sheep, gardens and pastures.

WIN ... THIS NEW DODGE!

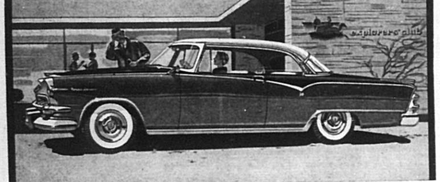

Custom Royal Lancer V-8 in dramatic new three-tone exterior styling.

50 Brand New Dodge Custom Royal Lancers Given Away in "Get The Thrill" Contest!

Drive the New Dodge and Finish This Jingle!

Head for your Dodge dealer. Get an entry blank. Drive the new Dodge—"Take Command . . . Get the Thrill First Hand!" Then fill in the last line. New contest each day!

We'll double your money if you buy a new Dodge during the contest period—and win! You get back every penny you paid—double! You have a new Dodge. You have your money back. And Dodge matches that amount as a bonus.

Come in TODAY!

Dodge has never done anything like this before! But then—*there has never been a car like this before!*

We want everybody—yes, *everybody*—to get the thrill of driving this great new flair-fashioned Dodge!

We want you to *get the thrill* of commanding a car so long and low and dashing. *Get the thrill* of driving with full-time Power Steering. *Get the thrill* of a "New Outlook" on the world through the *sweep-around* windshield. There's a new contest every day—a dashing Custom Royal Lancer to be given away! It's fun! It's easy! It's going on now!

DRIVE THE NEW

DODGE

Take Command...Get the Thrill First Hand!

BUNTIN'S GARAGE

Elm & Market Carlisle, Ky.

Week End Television Programs

WLW-TV CHANNEL 5

FRIDAY

6:45 Forecast For Today And Weather
7:00 Today
7:25 Cincinnati Today
7:30 Today
7:55 Jim Fidler
8:00 Today
8:55 Cincinnati Today
9:00 Walter Phillips Show
9:30 Jim Fidler
9:35 Walter Phillips Show
10:00 Ding Dong School
10:30 Way Of The World
10:45 Hollywood Today
11:00 Home
12:00 Ruth Lyons
12:30 Jim Fidler
12:35 Ruth Lyons
2:00 Studio Two
3:00 Paul Dixon Show
3:30 One Man's Family
3:45 Concerning Miss Marlowe
4:00 Hawkins Falls
4:15 First Love
4:30 Mr. Sweeney
4:45 Modern Romances
5:00 Pinky Lee Show
5:30 Howdy Doody
6:00 Romar Of The Jungle
6:30 Big Town
7:00 Walter Phillips Show
7:15 Lights On Music
7:30 Eddie Fisher Show
7:45 News Caravan
8:00 Jack Carson Show
8:30 Life Of Riley
9:00 The Big Story
9:30 Eddie Cantor Show
10:00 Cavalcade Of Sports
10:45 Sport Shot
11:00 Three City Final
11:15 Mel Allen Show
11:30 Tonight
1:00 Sign Off

SATURDAY

7:30 Adventure Serial
8:00 Mr. Wizard
8:30 Dick Tracy
9:00 Romar Of The Jungle
9:30 Cartoon Carnival
10:00 Happy Felton Show
10:30 Winchell & Mahoney
11:00 Funny Boners
11:30 Space Cadet
12:00 Cadle Tabernacle
12:30 For Every Man
1:00 Wrestling From Columbus
3:00 Basketball
5:00 Half Hour Theatre
5:30 Theatre 55
6:00 Range Rider
6:30 Mid-Western Hayride
8:00 Mickey Rooney
8:30 So This Is Hollywood
9:00 Nomination Of Academy Awards
10:30 Your Hit Parade
11:00 Wrestling From Dayton
1:00 Sign Off

SUNDAY

8:30 Church By The Side Of The Road
9:00 Frontiers Of Faith
9:30 Industry On Parade
9:45 Canine Capers
10:00 The Big Picture
10:30 Home Fixin
11:00 Theatre For Youth
11:45 Captain Hartz & His Pets
12:00 Starmaker Revue
12:30 City Mgr. Reports
12:45 Report To The People
1:00 Theatre 55
2:00 American Inventory
2:30 Let There Be Life
3:00 Half Hour Theatre
3:30 American Forum Of The Air
4:00 Juvenile Jury
4:30 Zoo Parade
5:00 Hall Of Fame
5:30 Captain Gallant Of The Foreign Legion
6:00 Meet The Press
6:30 Roy Rogers
7:00 Badge 714
7:30 Mr. Peepers
8:00 Comedy Hour
9:00 TV Playhouse
10:00 Loretta Young Show
10:30 The Bob Cummins Show
11:00 Three City Final
11:15 Your Family Playhouse
12:30 Sign Off

WCPO-TV CHANNEL 9

FRIDAY

7:00 Farm News And Fun 'N Facts
8:00 Western Theatre
8:30 Uncle Al
9:00 Breakfast Club
10:00 Colin's Musi-Toons
10:30 Cornhuskers
11:00 Uncle Al
12:00 Colin Callin'
12:30 Uncle Al
1:00 One O'Clock Theatre
2:00 All About Baby
2:15 Surprise!
4:00 Brighter Day
4:15 Secret Storm
4:30 On Your Account
5:00 Barker Bill's Cartoons
5:15 6-Gun Theatre
6:00 Pantomime Hit Parade
7:00 Captain Video
7:15 John Daly And The News
7:30 Studio 57
8:00 Ozzie and Harriet
8:30 Ray Bolger Show
9:00 Dollar A Second
9:30 Outdoor Rambler
10:00 Chance Of A Lifetime
10:30 Down You Go
11:00 Sohio Reporter
11:10 Sports Final
11:15 Shock
11:45 News—Sign Off

SATURDAY

7:00 The Christophers
7:15 Western Roundup
8:30 F. O. P. Quiz
9:00 Cartoons
9:30 Uncle Al
10:30 Big Wheels
11:00 Space Patrol
11:30 Smilin' Ed McConnell
12:00 Bud Chase Show
1:00 Televideo Theatre
1:30 Play Of The Week
2:00 Matinee Playhouse
3:00 Saturday Theatre
4:00 Movie Time
5:00 Six Gun Theatre
6:00 Star Show Case
6:30 China Smith
7:00 Waite Hoyt Show
7:30 Beat The Clock
8:00 Dotty Mack Show
9:00 Ozark Jubilee
10:00 Stork Club
10:30 Chronoscope
10:45 Starlite Theatre
12:30 News And Sign Off

SUNDAY

7:00 Rural America
7:30 Know Your World
8:30 Religion For Today
9:00 American Religious Town Hall Meeting
9:30 Uncle Larry and the Comics
10:00 This Is The Life
10:30 Town Meeting Of The Air
11:00 James Mason Show
11:15 Kartoon Kapers
11:30 Big Picture
12:00 Adventures Of Early California
1:00 School For Talent
1:30 Queen City Theatre
2:45 Sunday Theatre
4:00 Movietime
4:30 Waterfront
5:00 Super Circus
6:00 Cisco Kid
6:30 Rin Tin Tin
7:00 You Asked For It
7:30 Pepsi-Cola Playhouse
8:00 Queen City Theatre
9:00 Walter Winchell Show
9:15 Horizons
9:30 Life Begins At 80
10:00 Break The Bank
10:30 The Vise
11:00 Starlite Theatre
12:30 News—Sign Off

WKRC-TV CHANNEL 12

FRIDAY

6:45 Sign On & Test Pattern
7:00 Morning Show
9:00 Jellybean Acres
9:55 Amy Vanderbilt Comm'l
10:00 Garry Moore
11:30 Strike It Rich
12:00 Valiant Lady
12:15 Love Of Life
12:30 Search For Tomorrow
12:45 The Guiding Light
1:00 Portia Faces Life
1:15 Road Of Life
1:30 Welcome Travelers
2:00 Robert Q. Lewis Show
2:30 Linkletter's Party
3:00 The Big Pay-Off
3:30 Bob Crosby Show
4:00 Don Williams Show
5:00 Ladies Home Theatre
6:00 Early Home Theatre
6:30 Life With Father
7:00 Film Featurette
7:15 Headline News
7:25 Weather Report
7:30 CBS News
7:45 Perry Como
8:00 Mama
8:30 Topper
9:00 Playhouse Of Stars
9:30 Our Miss Brooks
10:00 The Lineup
10:30 Death Valley Days
11:00 Front Page News
11:10 Weather Report
11:15 Home Theatre
12:45 Chapel Of Dreams
1:00 Sign Off

SATURDAY

8:45 Sign On & Test Pattern
9:00 Smokin' Guns
10:00 Musical Moments
10:30 Winky Dink And You
11:00 Captain Midnight
11:30 Abbott & Costello

(Continued on page 3)

TV NOTEBOOK

By Gene Clinkenbeard

Typical of the versatility of the television medium is word that a new station no larger than a cigar box but capable of sending sharp, clear closed-circuit pictures by cable to standard receivers has been developed for industrial use.

Developed by the du Mont Laboratories, the unit, called the Tel-Eye, is but 10 inches long, 6¾ inches high and 4¾ inches wide. The weight is a modest 8¼ pounds. A self-contained television broadcasting system, the Tel-Eye requires no intermediate units between camera and receiver.

Operation of the unit is simple—merely plug it into a standard wall outlet, connect to the antenna terminals of any standard television receiver, adjust the brightness an contrast controls and focus the lens.

This amazing little unit may have but slight interest for those interested only in the telecasting of a fast tag-team wrestling match, but in the fields of industry, science and medicine it may some day play a big role.

And did you know that GENE'S TELEVISION can play a big role in the life expectancy of your television set? Statistics show that a PROPERLY serviced set will outlast many times a set that has not been PROPERLY serviced . . . so, for the PROPER SERVICE, at the PROPER PRICE, call 71-J TODAY!

TV News

(Continued from page 2)

12:00 The Big Top
1:00 The Lone Ranger
2:00 Uncle Johnny Coons
2:30 Circle 12 Ranch
3:00 Big 10 Basketball
4:40 Let's Talk Basketball
5:00 Hi-Fun
5:30 The Christophers
6:00 Film Theatre
6:30 It's Up To You
7:00 Gene Autry
7:30 Cavalcade Of America
8:00 Jackie Gleason Show
9:00 Two For the Money
9:30 My Favorite Husband
10:00 Professional Father
10:30 Willy
11:00 Front Page News
11:10 Weather Report
11:15 Home Theatre
1:00 Sign Off

Many Lewis county hillsides too steep to farm will be set to locust and pine trees.

Locust Grove

By Mrs. James Sadler

Mr. and Mrs. Glenn Kimberling and son of Lexington, and Mr. and Mrs. Parkie Stone and son, spent Sunday with Mr. and Mrs. Willie Stone and family.

Mrs. Tevis Minton and Mrs. Alzada Neal were in Lexington Thursday to see Tevis Minton, who remains a patient at the hospital there

Mr. Albert Booth returned home Sunday from the Nicholas County hospital, where he had been a patient for a week. We are glad to know that he is improving.

Mr. and Mrs. Charlie Sparks of Paris, were weekend guests of Mr. and Mrs. Allen Sparks and family.

Mr. and Mrs. James E. Foster of Lexington were weekend guests of Mr. and Mrs. Ollie Cannon. Other Sunday guests were Rev. and Mrs. Beecham Robison, of Lexington.

Mrs. James Sadler, Raymond Sadler and James F. Minton visited relatives in Ohio, Sunday.

Cane Run

By Mrs. C. A. Hopkins

Mr. and Mrs. John Bromagen and daughters spent a few hours with Mr. and Mrs. Tommie Scott one night last week.

Mr. and Mrs. Clyde Clark and son and Mr. and Mrs. C. A. Hopkins and Mr. and Mrs. Albert Hopkins spent a while Tuesday night with Mr. and Mrs. Tom Ring and Ferrell.

Mr. and Mrs. Rex Spencer and children of near Primrose, Ky. spent Saturday night with Mr. and Mrs. John Bromagen and daughters.

Mrs. Niva Proyer of Carlisle and Mrs. Allen T. Bromage and children of near Carlisle were dinner guests of Mr. and Mrs. Clyde Clark and son Sunday.

Mr. and Mrs. Charles Scott and sons and Allen T. Bromagen visited their parents, Mr. and Mrs. Allen Bromagen, Sunday.

Mr. and Mrs. Roger Bowles spent a few hours with her parents, Mr. and Mrs. Herbert Smoot and children, Sunday night.

Mr. and Mrs. Albert Hopkins spent Sunday with her parents at Barterville.

Mr. and Mrs. W. A. Glass of near Carlisle spent Wednesday with Mr. and Mrs. C. A. Hopkins and Mr. and Mrs. Albert Hopkins.

Mr. and Mrs. Cortney Gum and children, of near Moorefield, spent a few hours Friday night with Mr. and Mrs. John Bromagen and children.

Pleasant Valley

By Mrs. Alice Rowe

Mrs. Jessie Hall of Dayton, Ohio was the weekend guest of her mother, Mrs. Bertha Throckmorton.

Mr. and Mrs. Leonard Hunt had as Sunday guests, Mr. and Mrs. Robert George of Paris; Mrs. Adda Hunt and Mr. Joe Hunt.

Mr. Ray Dayton, of Cincinnati, spent the weekend with his mother, Mrs. Sallie Dayton.

Mr. and Mrs. Avery Barbee of Cowan, Mr. and Mrs. Roy Barbee of Washington, Ky. were Sunday guests of Mr. and Mrs. Parmer Barbee.

Mr. and Mrs. Clay Dayton were Sunday afternoon guests of Mrs. Sallie Dayton and Mrs. Mae Owings.

Mr. and Mrs. Arthur Rowe were shoppers in Maysville, Saturday.

Mrs. John Letcher spent Thursday in Lexington.

UK Sponsors Research

The University of Kentucky is one of the sponsoring universities of the Oak Ridge Institute of Nuclear Studies located at Oak Ridge, Tenn. Through the co-operative association with the Institute, the UK Graduate Research Program has at its disposal all facilities of the National Laboratories in Oak Ridge.

It is possible for staff members at UK to go to Oak Ridge for varying periods for advanced studies in their particular fields.

Robert Johnson, Hardin county 4-H club boy, grew 568 pounds of tobacco on two-tenths of an acre.

PUBLIC AUCTION

Tuesday, February 15 at 2:30 P.M.
On Premises

51½ Acre Bourbon County land. Situated about one mile West of Millersburg, Ky.—On Millersburg-Ruddles Mill Road. Belonging to estate of W. F. Saunders.

Improved with nice 7-room frame dwelling, hardwood floors downstairs, cistern with kitchen pump. Combination stock and tobacco barn, stripping room, corn crib, hen house, meat house, etc. Well fenced. Electricity in House, Barn and Stripping Room.

LAND HAS NOT BEEN PLOWED FOR OVER 20 YEARS
ALL IN BLUE GRASS—NEVER FAILING SPRING

Tobacco base to be allotted. Probably 1.6 acres.

Terms—Possession March 1, 1955. 20% day of sale, balance with deed.

Land may be viewed at any time.

A fine, fertile small farm for a home.

LOOK FOR SIGN ON PROPERTY—FOR INFORMATION CALL SELLING AGENTS:

John C. Angellis
William T. Baldwin
Bradley & Blanton
Agents & Attys. for Owners

Hamilton, Owens & Santen
Realty-Auction Co.

Paris, Kentucky Phone: 1825, 113, 1443-J

Bud Hamilton, Auctioneer

KENTUCKIANS IN WASHINGTON

By Gil Kingsbury

Up To Our Ears:

The most appropriate pronouncement coming out of Washington in connection with the proposal to provide funds for school construction was made by Kentucky's Congressman John Watts.

When some lawmakers proposed another survey on the situation, Representative Watts declared, "We've got statistics running out of our ears. It's now time to do something!"

Other Kentuckians, including Senator Earle C. Clements, echoed the call to action. State Superintendent Wendell Butler said that 80 per cent of our school have no central heating and many classes hold more than 60 pupils.

Post Offices:

Kentucky has more small post offices than any state in the union, Pennsylvania excepted. But many such stations are to be closed down.

The Post Office Department, according to word we get from congressional committees, is ignoring protests and pushing ahead with consolidations.

One official says that mail patrons forget their complaints when new service is started.

Appointment:

There's been a lot of news about the appointment of former Senator John Sherman Cooper as ambassador to India. However, one Kentucky appointment was overlooked.

Kenneth Tuggle, former Lieutenant-governor, has been renamed to the Inter-state Commerce Commission. His job will last until December 31, 1961.

Tax Problem:

A letter from Pendleton County and a similar one postmarked Greenup ask identical questions: What are the chances for a tax reduction?

Our guess, subject to revision as the session grows older, is that Congress will vote increased exemptions but that the White House will veto the measure. After that, it's anybody's guess as to what will happen.

Vegetables Need Proper Cooking

A green vegetable every day even in mid-winter is a familiar rule for nutrition-wise homemakers. But a reminder from the UK School of Home Economics states that the manner of cooking is important if food value is not to be lost.

The darker green the vegetable, the more vitamins it contains. Hence foods authorities recommend using all of the broccoli leaves and stems that are edible, as well as the buds, and the outer green leaves of cabbage. If vegetables must be held a day or two before using, keep them moist in a plastic bag that is tightly closed. Lettuce and green beans also remain fresh and crisp stored in this way.

Cook green vegetables quickly in a covered container until just tender and still slightly crisp. Long cooking makes them limp, and changes color and flavor. Frozen vegetables should be cooked according to directions on the package.

USDA Bulletin 41, "Green Vegetables for Good Eating," includes many new recipes. It is available from offices of county and home agents, or from the UK Experiment Station, Lexington, Ky.

The Garden

By John S. Gardner

Seed is, at the same time, the least expensive part of gradening and the most expensive, when wrong varieties are used.

For one thing the varieties should be chosen that do well in Kentucky. For one reason or another, ours is a tricky climate. As proof, consider the three years that just passed. They were dry years, and the drought caused stringless Greenpod and White-seeded Half-runner beans almost to fail, whereas Top Crop, Logan and Wade, the drought-resistors, made fair crops.

Another requirement is for varieties that resist diseases that accumulate in garden soils. Cabbage "yellows" is a wilt disease that has made the growing of Early Jersey Wakefield and many other varieties impossible in many gardens. The disease, however, causes no trouble when Wisconsin All Seasons is used, or any of the others named "resistant" in good seed catalogs.

Tomato wilt is another disease preventing the use of Stone, Earliana and some other old varieties. Rutgers, Valiant and Break O'Day produce well in diseased soil.

The seed list may be completed by the aid of Circular 376 and a seed catalog, but the difficulty arises about what to do about the new varieties and novelties which are described. Certainly there are novelties with real merit, but a home garden is no place for conducting experiments to discover them. Concerning the adoption of novelties, a good rule is to choose only those that have been listed for three years by the same seedsman, as proof that somebody must have liked them well enough to come back at least a second time.

The list having been made, the next step is to buy the seed, but only from reliable sources. For the protection of gardeners, Kentucky's Seed Law specifies that to all packages of one pound or over, a tag must be affixed that lists the varietal name, the percent of germination, and the year the test was made. Dead seed can destroy the best efforts of even the best of gardeners.

That is to say, "Watch for the the tag, and READ it."

Dean At UK Speaks To Army Educators

Dr. L. L. Martin, acting dean of men at the University of Kentucky, delivered a series of lectures and served as a consultant on educational programs this week at Fort Benning, Ga.

His six-day visit there was scheduled in connection with activities planned by the Fort Benning Parent-Teachers Association.

Rent Our Floor Sander

Complete Line of
Floor Finishes
Gym finish
Bak-Spar Varnish
Fabulon & Shellac

Fultz Hdw.

Phone 101 Carlisle, Ky

Absolute Auction

312 Acres Bath County Land

ALL BLUE GRASS LAND

Near Bethel, Ky. - Highway 11

We have been engaged by the Owner MR. LEE LEDFORD, who is in poor health and not able to care for all of his land, to sell this Good Blue Grass Farm at Absolute Auction on—

SATURDAY, FEB. 19 at 10 A.M.

THIS FARM OF 312 ACRES WILL BE SOLD IN 2 TRACTS!

Tract No. 1 Contains 122 Acres—Has New 6-Room Home—7-Bent Combination Barn—Necessary Outbuildings—Tobacco Base 4 Acres

TRACT NO. 1—This is the home showing, which will contain 122 acres, with a new 6-Room House with Porches, Meat House, Chicken House, and other outbuildings. Has 1 7-Bent Tobacco and Stock Barn and Corn Cribs. All of Farm is in Grass except about 4 acres that is sown in Wheat. Farm is under good fencing with new plank fence in front. This farm has a big highway frontage and being on a good highway is a good place to live. Farm is watered by a good well at house and ponds and springs in pastures.

Tract 2 Has 7-Room Home—2 Barns—6 Acre Base—Outbuildings!

TRACT NO. 2—Adjoining Tract No. 1 with long highway frontage. HAS GOOD 7-ROOM HOME with large halls, front and back porches, electric in house—Has 1 Five-bent Barn with Shed—1 Four-bent Tobacco and Stock Barn, 2 Cribs, Granery, Meat House, and Chicken House. This farm is under good fencing and has plenty of never failing water. There is 25 acres of Alfalfa, 15 acres of Wheat. Balance of farm is in Grass. Has a nice plank fence running in front. This is a nice place to live with a good road leading from highway to house. Tobacco Base On This Tract Will Be 6 Acres. If Interested In A Good Producing, Well-Located Blue Grass Farm Be Sure To Attend This Sale.

FREE—Cash Prizes Given During Sale—FREE

FARMS WILL BE SOLD ON EASY TERMS AND POSSESSION WILL BE ANNOUNCED DAY OF SALE! For information regarding this sale you may see the Owners or Contact the Selling Agents.

MR. and MRS. LEE LEDFORD, OWNERS

THIS SALE CONDUCTED BY

MAZE & GOODPASTER AUCTION CO.

Selling Agents

OWINGSVILLE, KY. PHONES: 3851 or 2991

Arthur Maze, Auctioneer—Let Us Handle Your SALE

PUBLIC AUCTION

Friday, Feb. 18 At 2:00 P. M. On Premises

6 Room House In Millersburg, Ky.

Located On Corner of Second and Main Street

On above date and time I will offer for sale my home located in Millersburg, Ky. This property is in good condition, located on a large lot House is under good roof, six nice size rooms, bath.

This house is arranged so as to make two nice apartments. This property will make an ideal home or an excellent investment. Owner says sell.

Be there, bid, buy. Property will be shown by owner.

Possession in less than 30 days.

OWNER—Mrs. Blanche Tolliver.

Fightmaster Real Estate Agn.

"Let us handle your sale—You will be satisfied"

IGA Fancy Light Meat
TUNA

ZESTA CRACKERS
lb. Box
27¢

SWEET PICKLES
16 oz. jar
35¢

...t-Whipped
...LAD
...SING

IGA Elbow
MACARONI
12 oz.
17¢

Nu-Maid
MARGARINE
1 lb.
29¢

Sno-Kreem
SHORTENING
3 lb.
77¢

Smuckers
STRAWBERRY
PRESERVES
12 oz.
35¢

...NNY MORN
COFFEE
1 lb.
89¢

...xington Ky.

BROS.

FOOD STORES

SAVE AS MUCH AS 50%
On STORM WINDOWS and DOORS!

Duo-Matic

3-Track Aluminum Combination Windows

For the first time at this low price, an all-aluminum, triple-track combination window. Precision-built, with all the features ordinarily found only in much more expensive windows.

$29.95 Value $15.95

For opening sizes up to and including 29" x 55" Double-Hung Windows. Other sizes slightly higher.

INSTALL THEM YOURSELF AND SAVE!

Duo-Dor

All-Aluminum Combination Door

Precision-built, over 1" thick. Complete with all hardware including pneumatic door check and outside aluminum door jamb.

$69.95 Value $39.95

Products of The Weather-Proof Co.

RATLIFF BROTHERS

Phone 10 No Obligation

The Best Valentine of All Is a Long Distance Call

Valentine day and every day
in the year
Long Distance brings close to you
those who are dear.
When you're miles from your sweetheart
your father or mother —
A close friend or relation —
a sister or brother
Long Distance can join you as
quick as a wink,
And the rates are much lower
than ever you'd think!

Southern Bell
Telephone and Telegraph Company