The Carlisle Mercury

ESTABLISHED 1867

Printed and Published Every Thursday At Carlisle, Kentucky

Entered as second class matter at the post office in Carlisle, Kentucky, under act of March 3, 1879.

WARREN R. FISHER JR.——Editor-Publisher

Phone 98 SUBSCRIPTION RATES PER YEAR

$2.50 per year; $1.50 for six months

Christmas

"And the Lord God formed man of the dust of the ground, and breathed into his nostrils the breath of life; and man became a living soul." Genesis 2:7

These are the words from the book of Genesis which tell of the creation of man. Who can say what meaning they hold?

All evidence of human existence disappears a comparatively small way back along the shadowy corridors of time. Man is a rank newcomer among all the multitudinous variety of creatures which inhabit the earth. Despite its apparently late emergence on the scene, the human mind sets man apart from all other life. It holds within its concepts the spiritual center of his being. Its unexplored depths of understanding are the well spring from which will flow the inquiring, imaginative ideas that have the power to change the character and face of the world we live in.

That the mind of man could have evolved through some natural process of selection in so short a time seems utterly impossible to many learned students of the subject. Some have called human evolution "explosive" in its rapidity. Perhaps! as some have said, a spiritual force; no science can discover created this marvelous mechanism against all the apparent laws of nature. The ability to believe in such a spiritual force is part of the essential nature of all humanity and lends meaning and substance to individual lives, hopes and aspirations.

Once again this Christmas season Christians everywhere will rejoice within their hearts as they commemorate the birth of him whose teachings of humility, faith, responsibility and love hold the answer to most of the world's problems.

A sublimation of human nature which resulted in fewer actions being motivated by greed, jealousy, and hope of selfish gain would make it mandatory for nations to observe a code of honor in their dealings just as responsible individuals must. It is not too much to believe that the spiritual force that created the marvel of the human mind will show the way to the wisdom and strength necessary to make this a better world—one of peace founded on fair dealing and trust between all peoples.—Contributed

Santa Claus Will Visit County Children; Heavy Rains Cause Streams To Flood

Thursday, December 19, 1935

Santa Claus will forget no child in Nicholas County this year, according to an announcement made Saturday by officials of Nicholas Post No. 17, American Legion and Legion Auxiliary.

Dr. L. K. Swango, 68, died suddenly shortly after 7 o'clock last Thursday night from a heart attack. Dr. Swango was a native of Wolfe county, but had been a practicing physician in Nicholas County for more than 40 years.

The truck of James Hazelrigg, of Sharpsburg, crashed into a tree near North Middletown Friday night and was wrecked. Hazelrigg was returning to Sharpsburg from Cincinnati, where he had delivered a load of cattle.

Mrs. George Gaffin, who has been conducting the Manning Beauty Shoppe here for the past two years, has purchased the business and assumed control Monday.

Mrs. Kenneth Baugus received a painful injury to her left arm Saturday morning when a shotgun shell was thrown into a stove and exploded, a fragment striking her in the arm.

DIED—C. W. Irvin, 73, Wednesday morning following a short illness—Mrs. Harriett Baldwin Kerr, 59, died at her home in Bourbon county last Wednesday afternoon.

Thursday, December 23, 1915

The heavy rains of last week brought all streams of the county to flood stage. Licking river reached a stage slightly lower than that of four years ago. Much inconvenience was experienced by rural carriers in the delivery of mail on account of the high water.

Twenty gallons of black bass were placed in the reservoir this week.

Jno N. Rose has qualified as executor of the estate of the late Mrs. Sarah McIlvaine.

A large piece of plastering fell from the ceiling in Dr. Dill's office Wednesday afternoon, narrowly missing the doctor's head. A portion of the falling mass struck him on the shoulder.

The Hillock farm of 145 acres on the Headquarters pike was sold Monday to R. E. and James I. Delaney by Bryson and Kerns.

Mrs. Angie Waugh buys the dry goods store conducted by J. W. Vanarsdale & Co. and formerly owned by G. M. Brooks.

BORN—To Mr. and Mrs. W. C. Carmen, on the 16th, a daughter.

MARRIED — Miss Elsie D. Greene, of Barnesville, and Hanson Kenney, of Saltwell in Maysville Dec. 18—Miss Rosa J. Grimes and Joseph Call at Moore field Wednesday.—Miss Lena McElfresh of this county and Richard Caywood of Fleming last Thursday.

DIED—Mrs. Ann Day, 83, Wednesday at her home near Rose Hill—Mrs. Nancy Weaver, 94, at Deepwater, Mo. Monday. She was the mother-in-law of Mrs. Jennie Weaver of this city.

A LITTLE YAPPIN'

By Nellie Crump

His All for Freedom!

It is with deep regret that there is sad news to report in Yappin' this week. Billy Bird, Major Ivan Kendall's parakeet, whose story was told here two weeks ago, wanted to see the big wide world after traveling from Germany to Carlisle to spend Christmas at the Kendall home on Sycamore Hill. At he had never been confined to a cage it was thought unnecessary here. Watching his chance, it came last Tuesday, and he could not resist the temptation to fly into the "pale blue yonder." Being a raw, bitter day, and the fact that parakeets can stand no cold, it is presumed his freedom was very short. Altho a frantic search was made for several hours, he has not been found, dead or alive, and Christmas is less bright in that home on Sycamore Hill.

—yap—

Dreaming of a White Christmas!

Have you noticed the White Christmas tree in the K. U. window? If not, by all means go take a look. Something new, dressed up by Thompson's Greenhouse (they call it "Flocked"—I went back to make sure of the word). By any name, or none, it sure is purty! Don't miss it.

—yap—

The Big Parade.

Don had little to say early Monday morning. I thought it was the five-above with snowflakes flying that had him down. Later he confessed he and the baby daughter had an all-night for nearly sol pajama parade. Real early he might have sent her back, as he had threatened if she didn't behave, but came noon, he left the office on the run.

—yap—

Big Business Deal.

Christmas is really under way at the Carlisle post office. I went down early Monday morning to mail a handful of cards and never saw so much activity (except the time my daddy stepped into a bumble-bee's nest). Rushing here and there with all they could carry, six or more clerks picked em up and put em down. E. E. Plunkett, our new postmaster said it had "been like that" since Saturday when 12,000 letters and Christmas cards left the local office. Shaking his head, he confided, "About twice that many came in," which required most of the day Sunday to get them under control.

—yap—

Honest Pride.

Helping a little tot dress for the city school Christmas program in which she took part Friday, I saw two eyes sparkle with satisfaction as she surveyed the result in my mirror. Then she asked timidly, "Has you got some 'Name to put on me.'"

—yap—

"Musical Missionary" Passes.

Christmas plans of underprivileged boys in a ranch home at Palatka, Fla., were sadly changed by the unexpected death Saturday of their friend and benefactor, Homer Rodeheaver, 75, at his home at Winona Lake, Ind. A bachelor, the self-styled "Musical Missionary" was a well-known writer of gospel songs. For 20 years he was musical director for the late Billy Sunday and, it is said traveled 42,000 miles with his trombone to play in the jungles of Africa. Also he operated a publishing and recording business for religious music at Warsaw, Ind. Two of his most popular numbers are "You Must Open the Door" and "Then Jesus Came".

—yap—

The Penny Collector.

I thought that mail gather-upper of Harvey Gaunce's was the "last word" but just wait until you see the contraption Joe Clay uses to tote the money from the parking meters! A large funnel with a jointed metal neck leading to a heavy container resembling a milk can mounted on wheels with double-duty tires. The whole thing, except for the wheels of course, brings to mind my childhood trip in a circus to see a live zebra. That' sight alone is worth the price of admission.

—yap—

Merry Christmas!

Merry Christmas to everybody everywhere!

—yap—all

Dear old Santa Claus

I want a electric train and dirt digger and a two wheel truck with a steam shovel and a Bee Bee gun and a wagon and a sled and a tractor and a Bowe air and a big stick of pepper candy and a doll and a jumping jack for Mary Lou.

Billie Wayne Flora

Dear Santa,

I go to Mayslick school and you to bring me a rooted hair doll, and guitar and typewriter if I am not make good grades so I would like asking for to much. Don't forget a Nurse Kit. Please don't front mommie and daddy, and all my nephew Wm. Earl Cousins.

Love,
Cynthia Lou Collinsworth

By:
Ray Bass

Dear Santa Claus:

I will try to be a good boy this year. I want some things for Christmas. I want a live pony and some hay to feed it. I want a horse and saddle, play matches and a little stove, and golves & a book to color. I want some shorts and a coat too, and plenty of candy, apples and oranges.

M. C. Stagg
McCracken St. Carlisle

Carlisle, Ky. R-3
Dec. 4, 00

Dear Santa,

I love you, and will be looking for you on Christmas Eve. I want

Dear Santa,

I go to Myers school, and I want a watch and all the candies & fruits & nuts I can eat. I'll be good till after Christmas.

Sincerely yours,
Janice Deborde

Dec. 19, 1955

Dear Santa

I'm a little boy two years old and I've been bad all year.

I want you to bring me a little tractor, ferris wheel, a toy pistol, a real lantern and a monkey.

Bring me lots of bananas, grapes and Malted milk balls.

Don't forget Kenney and Stonie.

I'll try to be a better boy next year.

Lots of Love,
Rickie Blair Feeback

Commissioner's Sale

NICHOLAS CIRCUIT COURT
R. T. HUTSON, ADM.
THE HUTTON FUNERAL HOME,
PLAINTIFF

VS. NOTICE OF SALE
JAMES L. SNELLING
OMER L. SNELLING,
DEFENDANTS

By virtue of a judgement and order of sale of the Nicholas Circuit Court, entered at its December 1955 Rule Day, in the above styled action, the undersigned Master Commissioner of said Court, will on the 7th day of January 1956, at or about 1:30 P.M. offer for sale to the highest and best bidder, at the Court House Door, in Carlisle, Kentucky, on a credit of six and twelve months from date of sale, the following described property.

"A certain tract or parcel of land situated in Nicholas County, Kentucky, on the waters of Cassady Creek, and immediately on the Turnpike Road leading from Sprout to Bethel and bounded as follows: Beginning at a corner in said Turnpike thence S 15½ E 21.12 poles to a fence post, corner to the tract conveyed to J. B. Wood, Exor of Martha J. Wood; thence N 48½ E 21.48 poles to the center of the Turnpike Road, corner to same, thence with said pike N 67½ W 7 poles, N 77½ W 15.20 poles to the beginning, containing one and one-fourth (1¼) acres, more or less."

The above described tract will be sold as a whole, the purchase price to be due and payable in six and twelve months in equal installments from day of sale, and bearing interest at the rate of six (6) per cent from day of sale until paid, for which deferred payments the purchaser shall execute bonds payable to the Master Commissioner. Said bonds shall have the force and effect of a judgement, and shall remain a lien on the property sold until fully paid. The purchaser of said property shall have the possession thereof on or before March 1, 1956, and taxes on said premises due and payable on or before the 1st day of January, 1956, shall be paid by the Master Commissioner.

The Master Commissioner's report of sale will be filed three days before the January Rule Day, January 14, 1956, and if there are exceptions filed thereto, the sale will be approved and confirmed. Purchaser shall have the privilege of paying cash.

JOSEPH F. CONLEY, MASTER COMMISSIONER N. C. C.
Roger Womack, Attorney

12-22-3tc

A Happy Christmas to you!

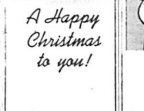

Season's Greetings

To all our friends for a happy holiday season.

Pitman's
Jewelry

Last Minute Suggestions

Christmas Gift Headquarters

...YOUR Rexall DRUG STORE

See our ad in
LIFE · LOOK · POST · COLLIER'S · FARM JOURNAL

Gifts for the Entire Family

For Youngsters		For Him	
Cash Register	$ 2.98	Shick Shaver	$29.50
Rainbow Piano	$ 3.98	Norelco Shaver	$24.95
Doctor Kit	$ 1.98	Ronson Shaver	$19.95
Transport Truck	$ 6.98	Old Spice Lotion	$ 1.00
3-Speed Phonograph	$24.95	Mennen Sets	$ 1.19
Tool Chest	$ 2.50	Parker 21's	$ 5.00
Electric Train	$13.95	Smitty Billfold	$ 3.50
Barbara Jo Doll	$ 4.00	**For Her**	
Sweep "N" Dust Set	$ 1.98	Jewel Box	$3.95
Cinderella Watch	$ 6.95	Tweed Mist	$2.25
Sparking Stove	$ 1.98	Cover Girl Compacts	$2.98
Baby Crocket Watch	$ 6.95	China Set	$1.00
Doll Nurser Set	$ 2.00	Berry Glass Set	$1.50
Giant Bears	$ 3.79		

CONTEST NEWS

All votes must be in by 4 o'clock Saturday, Dec. 24. Prizes will be awarded at 6 P.M. Each contestant will receive a prize.

Phone 81

Place your order NOW for Dixie Ice Creams
CHRISTMAS SPECIAL

Carlisle Rexall Drug

Watch your Step!

Watch your Step! New concealed safety steps stay clear of snow, mud and ice. And new Chevrolet trucks have em!

Watch your Step!

Be sure you get a Modern Truck!

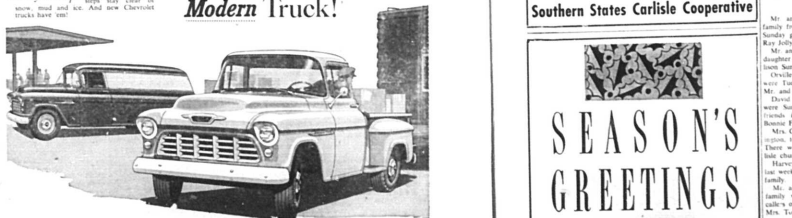

Watch the Deal!

HOW PAY MORE FOR AN OLD-FASHIONED TRUCK?

You'll still find the same low price tags on new Chevrolet Task-Force trucks. No increases! Get our deal—and be ahead!

Bell-Gear steering for easier handling. 12-volt electrical system for quicker starting. And that's only the beginning!

Here's where you find today's most modern truck features!

Like fresh, functional Work-Styling! Greater visibility with the sweeping new panoramic windshield. Greater comfort with new High-Level ventilation!

And under the hood, you'll see the shortest stroke V8* in any leading truck—or the newest edition of Chevrolet's famous truck 6.

Come in and get a modern truck!

*V8 is standard in L.C.F. models, optional in most other models at extra cost.

New Chevrolet Task-Force Trucks

Year after Year America's Best Selling Truck CHEVROLET

CYNTHIANA MOTOR CO. INC.
Cynthiana, Kentucky

GREETINGS

Your mailbox can't hold all the good wishes we're sending to you and yours at Christmastime!

Ruth's

TO OUR MANY FRIENDS

BEST WISHES

Furemen's

The number of choruses in Kentucky, made up of members of homemakers clubs has increased from 20 to 33 the past year.

NOEL

May all the happiness of this joyous season bless your home and all who enter it at Christmas!

B. J. Alexander
Grocery

Noel

As this year comes to a close, we want to express our thanks for your loyal patronage and our wish that your Christmas will be the most joyous you have ever known...

Southern States Carlisle Cooperative

SEASON'S GREETINGS

To our many friends: we wish you the Happiest Holiday Season and the Merriest Christmas, ever—thanks for your patronage!

Standard Oil Co., E. M. Smith, Agent

Pleasant Valley

By Mrs. Alice Rowe

(Delayed)

Mr. and Mrs. Henry Hunt entertained the following guests Wednesday night for supper: Rev. and Mrs. Willie Hammonds and daughter Edna, Miss Patsy Gray of Cowan, Mrs. Mae Owings, Mrs. Sallie Dayton, Mr. and Mrs. Charlie Carpenter of Flemingsburg.

Mrs. Wanita McCarty was Wednesday night guest of her grandmother, Mrs. Dan Mitchell.

Miss Sylva Joy Owings and Miss Betty Virgin of Richmond, were weekend guests of Mrs. Mae Owings.

Mr. and Mrs. Billy Hunt, Mr. and Mrs. Ronald Wilkerson, Mrs. Hanson Flora, Mr. and Mrs. Arthur, Mrs. Willie Hammonds and daughter Edna were Christmas shoppers in Maysville Saturday.

Mrs. Leonard Hunt, Mrs. Mae Owings, Miss Betty Virgin and Miss Sylva Joy Owings were shoppers in Lexington Saturday.

Born—To Mr. and Mrs. J. C. McCarty a daughter. This is the fifth child and first daughter in the home.

There will be a Christmas program Christmas night at the Dayton chapel beginning at 7 p.m. Everybody welcome.

Somerset Teen-Age Club News

Betty Faye Stephenson,

Club Reporter

The Somerset Teenage Club held its monthly meeting at the East Union school Wednesday night, Dec. 7. There were 11 members present and guests included Mrs. Roger Hamilton, Mr. and Mrs. Kenneth Stephenson and Alton T. Bromagen. The roll was called and the club motto was repeated.

Officers elected for the following year were Donnie Lynam, president; Edward Scott, vice-president; Patty Bromagen, secretary; Johnny Baker, treasurer; Betty Faye Stephenson, reporter; Uramae Horseman and Stewart Hamilton, game leaders.

We were glad to welcome our new Home Demonstration Agent, Mrs. Margie Wilson. The girls and boys divided into groups with Mr. Bernie Milam and Mrs. Wilson as leaders and discussed projects for last year. Members also discussed the 4-H tobacco show to be held at Paris. We hope to have some entries in this show. Our program was for the year was planned and discussed by members and leaders.

We elected as our Community leaders Mrs. Kenneth Stephenson and Mrs. Bernie Milam. The club also elected Mrs. Kenneth Stephenson as a County Council member to replace Donnie Lynam.

Following the meeting refreshments were served with Carol Hamilton as hostess.

The next meeting will be held January 11, at the East Union school and everyone is invited to attend.

Oakland Mills

By Mrs. Earl Hamon

(Delayed)

Marylene Watkins of Carlisle spent the weekend with her parents, Mr. and Mrs. Everett Watkins and son.

Mrs. Hubert Shannon spent the weekend in Paris, with Mr. and Mrs. Eugene Sparks and Miss Geneva Shannon.

Mr. and Mrs. Charles McWhorter and family spent Sunday afternoon with her parents, Mr. and Mrs. Ollie Guthrie, of Ball Hill.

The Christmas "Program at the Oakland Mills church will be Sunday night, Dec. 18 at 7:30. Santa Claus will also be there.

Charles Hamon of Sharonville, Ohio, was weekend guest of his mother, Mrs. Rosa Hamon.

The Nicholas County Bond will go to Frankfort for the governor Inauguration Day parade. I'm sure it will go as Majorettes—Marion G. Anderson, Ramona Hollar, Barbara Wills, Shirley Humm and Joan Smart.

Stoney Creek

By Mrs. Claude Linville

(Delayed)

Mr. and Mrs. Henry Jolly and family from Pleasant Valley, were Sunday guests of Mr. and Mrs. Ray Jolly.

Mr. and Mrs. Mack Garrett and daughter called on Mr. Harvey Ellison Sunday.

Orville Howard and son B. F. were Tuesday afternoon callers of Mr. and Mrs. Claude Linville.

David and Georgia Linville were Sunday night callers on friends in Carlisle, William and Bonnie Fite.

Mrs. Claude Linville was in Lexington, to a Sunday school rally. There were six others from Carlisle church went with her.

Harvey Ellison spent one night last week with Mrs. Ray Jolly and family.

Mr. and Mrs. Ray Jolly and family were Sunday afternoon callers of his parents, Mr. and Mrs. Tommie Jolly at Myers.

Banta

By Emma Walton

Mr. and Mrs. Clarence Walton and two children of Maysville spent the weekend with his mother, Mrs. Emma Walton.

Mr. and Mrs. J. C. Livingood and family of Crittenden, Ky., spent Saturday night and Sunday with her parents, Mr. and Mrs. Willard Hartley.

William Ray Clary spent Sunday with his grandmother, Mrs. Emma Walton.

Martha Belle and Ronnie Walton spent a few hours Sunday with their grandmother, Mrs. Walton.

Mrs. Iva Beatty spent Saturday and Sunday with Mrs. Annie Bolangier.

Mrs. Dortha Livingood spent Wednesday and Thursday with Mr. and Mrs. Willard Hartley.

Small Boy's Singed Hair Leads To Electric Xmas Tree Lights

Clyde Watts, manager for Ohio Bell Telephone and Telegraph Company said it was a telephone man who first put electric lights on a Christmas tree. Until he did so, wax candles glowed softly and dangerously among the dry explosive needles.

He said that Lewis F. Morris, editor for an eastern newspaper, reports that as a small boy he crawled under his Christmas tree and upset a candle. It only singed his hair but his father, Ralph E. Morris, who worked for the Telephone Company at Cambridge, promptly announced there would be no more flame near a Christmas tree in his home.

During the year that followed, Mr. Morris bought several dozen telephone switchboard lamps and put in many evenings soldering the tiny bulbs to a pair of wires and covering them with colored paper. His tree, at Christmas, brought gasps of admiration from those who saw it.

"In telling the story, Lewitt Morris said of his father who now lives in Laconia, N. H., "my dad never realized then, and I'm not certain he has given it much thought since, that the lone tree with its improvised lamps has really never stopped glowing. Its tiny lamps shine on millions of trees each Christmas."

Kingsbury Urges Morehead College Students To Be Active Politically

Morehead State College students were urged to participate in political and community life by Gilbert W. Kingsbury, Fort Mitchell, vice-president of the Crosley Broadcasting Corporation.

Speaking to the student body at the December convocation, WLW's Washington correspondent, boosted tout that Congress is made up of a cross-section of the American people.

"This is appropriate," he said, because we can hope for only by those who are truly representative of our population."

He illustrated his discussion with the Morehead student body with "behind the scenes" stories of big names in American political life.

However, it is not necessary to serve in political office to contribute to the life of the community. Those who are to become leaders on the state and nation have an obligation to participate in political and civic affairs and give of their talents to the best of their ability," Kingsbury concluded.

Cane Run

By Mrs. C. A. Hopkins

(Delayed)

Mr. and Mrs. Harrison George and sons spent Sunday afternoon with Mr. and Mrs. Allen Bromagen.

Mr. and Mrs. Albert Hopkins and daughter spent Sunday with her parents, Mr. and Mrs. Alva Grove at Barbersville.

Mr. and Mrs. James Minton and daughter of near Maysville, were supper guests of her parents, Mr. and Mrs. C. A. Hopkins Sunday night.

Mrs. Silas Smith and son spent Sunday afternoon with Mr. and Mrs. Clyde Clark and son.

Allen T. Bromagen of near Carlisle, and Mr. Allen Bromagen spent one Sunday afternoon recently with Mr. Bromagen's sister, Mrs. Harvey Vaze and Mrs. Duncan, near Moorefield.

Harrison George and family spent one Sunday recently with his parents, Mr. and Mrs. Bill George on the Carlisle road.

The farmers are busy stripping tobacco. A few are through and have hauled.

As a result of higher prices, Harrison county turkey raisers are expecting better returns from the big birds.

Jackstown

By Mrs. Ford Auxier

Mr. and Mrs. Walter Hamilton entertained the Taylor's Creek Homemakers with a Christmas dinner Wednesday evening.

There will be a Christmas program at the Jackstown church Thursday night.

Mr. Buscom Banta and Mrs. Kenneth Kearns have had the flu.

Mr. Jon Martin of Cynthiana spent last week with Mr. and Mrs. Kenneth Kearns.

Mr. Omar Barbee was in Cynthiana Saturday on business.

Mr. and Mrs. Roger Hamilton spent Saturday in Cynthiana.

Mrs. Elmer Hinkle, of Lexington, visited Mr. Fred Auxier Saturday afternoon.

Mr. Everette Paton, of Lexington, was a guest of relatives here, last week.

Certified Berry Plants Available

Six and a half million Kentucky-grown certified strawberry plants will be available for planting next spring, it is announced by the University of Kentucky College of Agriculture and Home Economics. The plants were grown under the supervision of the college and were certified by the Kentucky Seed Improvement Association. They were grown from approved virus-free stock and an insect-control program was followed to prevent the introduction or spread of virus diseases.

Inspections were made to detect disease and to determine the general quality of the plants. Samples of roots and soils were examined for the strawberry root-knot nematode. It is believed that these certified plants will be the best available for setting this season.

In tests of virus-free plants this year, yields over ordinary plants ranged from 10 to 60 crates, worth an extra $60 to $300 an acre.

Some uncertified plants may be set this year, due to the large demand. These may not be a safe risk, depending on the safeguards used to prevent the spread of the virus disease.

Farmers wishing to set certified strawberry plants should see their county agent. He has a list of growers.

Recipe Of The Week

By Margie H. Wilson,

Home Demonstration Agent

Candy that is easy to make and one that always turns out right is this Desert Candy says Miss Florence Imlay, Food Specialist from the University of Kentucky.

Take two tablespoons of your favorite preserves and place in a bowl. Then add powdered sugar until the mixture breaks dry. Place candy on wax paper or a board dusted with powdered sugar. Knead like biscuit dough. (chopped nuts or fruit may be added now)

Make the candy into a small roll and wrap it in wax paper to be stored in the refrigerator for two days.

Cover the candy roll with Esso Pitts Fours Icing. Roll in chopped nuts and let set out all night before cutting.

Easy Pritts Fours Icing

1 cup sugar
½ cup milk
½ cup butter or margarine
3 cups powdered sugar (sifted)
½ teaspoon vanilla
dash of salt

Mix sugar, milk, butter or margarine in sauce pan, place over moderate heat stirring constantly until mixture reaches boiling point. Boil rapidly one minute. Remove from fire and pour into a bowl. Add powdered sugar, salt and seasoning.

Greetings

We're pulling in on the Holiday Main line with a load of old fashioned greetings to say "Thanks, Friends!" for your past patronage, and to hope you'll have A GAY AND HAPPY CHRISTMAS!

John F. Sugg, County Clerk's Office
John, Wilhelmina & Nell

Hello!

Here's wishing you all a very merry, Merry Christmas!

Green & Miller
Service Station

Season's Greetings

To wish you, every one, A MERRY, MERRY CHRISTMAS

Beulah Hughes Circuit Court Clerk

In the spirit of friendliness and good cheer ... we thank you for your many favors and sincerely wish to each of you the blessings of peace ... good will ... good health and happiness — at Christmas time!

Giffin Manufacturing Co. Inc.