AUCTION SALES
CATTLE, SHEEP & HOGS
TUESDAY & WEDNESDAY, 1 P. M.
PRIVATE SALES DAILY
(In The Center Of The Packing Industry)
Lovell Hollar (Local Representative) Phone 377
BLUE GRASS STOCKYARDS CO.
Phone 30787, 30788 LISLE ROAD Lexington, Ky.

The Cosmopolitan
NEW STA-RITE CONVERTIBLE
WATER SYSTEM
FOR SHALLOW OR DEEP WELLS

COMPLETE WITH 12 GAL. TANK $125.00

Now, at last, you can install one pump on your farm that will do two jobs. This brand new, low priced system is easily converted from shallow to deep well use without requiring any extra parts or converter kits.

- Plenty of water for farm and home—Up to 710 gallons per hour.
- Single Glass-lined jet—Does two jobs. Attached to pump it acts as shallow well pump. Placed in well, it is a deep well pumping unit. Won't rust, resists wear, never needs replacing.
- Powerful, heavy duty motor—1/3 H.P. High starting torque, low running current. Economical to run, long life.

See this amazing convertible water system that outpumps and outvalves all others in its price class. Come in and inspect the Cosmopolitan today.

SUBURBAN DEEP WELL PUMP ..... $ 96.00
MULTI-STAGE JET PUMP $197.00

SOUTHERN STATES
CARLISLE CO-OPERATIVE
Carlisle, Ky. Phone 87

162 Acre Farm And Personal Property
PUBLIC AUCTION
Saturday, October 30 at 10:30 A.M.

Having been authorized by the Co-Adm. of Mrs. Lizzie Laughlin, we will sell her farm and personal property located 10 miles north of Carlisle off U. S. highway 68, on the Sugar Creek road and 4 miles north west of Blue Licks. This farm contains 162 acres of land with 5½ acres tobacco base. Has a 9 room dwelling house and 2 tenant houses and three good barns. This farm is well watered (with ponds, springs and creek) and all in grass with the exception of the crop land, which has been seeded. This is a limestone farm and one of the best tobacco producer's in this community. The farm lays well has lots of rolling land and enough bottom land to take care of the tobacco base. Has several acres of hay and has fa r fencing. This farm is close to leading farm markets. Has school bus, mail and milk trucks passing daily. Don't overlook this farm if you are looking for a good investment or a good place to live.

Immediately after the sale of real estate we will sell the following personal property, 150 bales Korean hay, 50 bales timothy, range stove, oil stove, sheet iron heater, refrigerator, drop leaf tables, dining table, 4 chairs, buffet cupboard, 2 folding beds, couch, library table, chiffrobe, laid kettle, porch furniture, rocking chairs, kitchen ware, dishes, lamps, small tables, 2 radios, quilts, bed linens, dinner bell and other things too numerous to mention.

Terms will be announced day of sale.

Property will be shown by selling agent.

Co-adm's. Mrs. Elsie Elrod, Mrs. Nell Brayfield, for estate of Mrs. Lizzie Laughlin, deceased.

Attorney—Roger Womack.

EARL HAMM
AUCTIONEER AND REALTOR
"My Service Will Please You—Your Business Will Please Me"
Phone 5121 Carlisle, Ky.

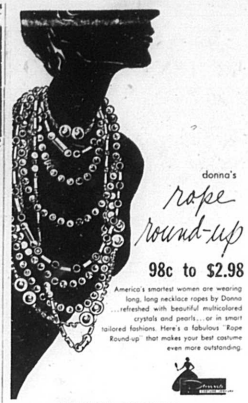

donna's rope round-up
98c to $2.98
America's smartest women are wearing long, long necklace ropes by Donna ...refreshed with beautiful multicolored crystals and pearls... or in smart tailored fashions. Here's a fabulous "Rope Round-up" that makes your best costume even more outstanding.

CARLISLE VARIETY
JUNIOR DEPARTMENT STORE

We've Got'em
Corduroy Crazy Pants 2.98
Misses 7 To 14 And Ladies 10 To 18
And The Latest Matching
Co-duroy Jackshirt 3.98
CARLISLE VARIETY
& JR. DEPT. STORE

CLASSIFIEDS

FOR SALE—

FOR SALE—I can nice country lard. Mrs. Hicel H. Rule, Bartersville road, Carlisle Route 3. 10-28-1t*

FOR SALE—Size 6-ft. x 16-in. Disk-Wick Disc Harrows. Bargain prices. Fultz Hardware, phone 101. 8-26-tfn.

FOR SALE—Fun and Entertainment. Big round and square dance in City Hall, Cynthiana, Friday, November 5th, 8 to 12. Music by Ethelred Powell and Band. 10-28-1t*

FOR A TRADE ANYTIME— Phone 69. Modern Furniture Co.

FOR SALE—Privately. My home containing six rooms with all conveniences, located on large lot. The home is located on Walnut Street. Anyone interested will be shown by the owner, Arthur Bietz or the Scott-Kendall Sales Co. 10-28-tfn.

FOR SALE—Farmall Cub tractor used approximately 30 hours. For spraying work. Fultz Hardware, phone 101. 8-26-tfn.

FOR SALE—Farm colored 2-year-old spade female German Shepherd Boxer Dog. Fine pet and good watch dog. Wesley Wilson, phone 405. 10-21-1t*

FOR SALE—One New Holland wagon, $130. Fultz Hardware, phone 101. 8-26-tfn.

WANTED—

WANTED—To buy some Hampshire Red Pullets. Would consider White Rocks. Mrs. Effie Wilson, phone 510-M-2. 10-28-1tcg

WALNUTS WANTED—Highest market price. Sacks furnished when you sell to us. Scott Produce. Phone 208-R 9-30-tfn

FOR RENT—

FOR RENT—Three rooms down-stairs. See Chester Cousins or call 141-1 10-28-1tcg

FOR RENT—A good home in Arnold Heights. $35 per month. Opposite "Dick" Allison. Contact F. D. Scott, Flemingsburg, Ky. 9-23-tfc

FOR RENT—Single rooms for single women in Nicholas County Nurses Home on Tureman Avenue. For information concerning these rooms contact Charles M. Cox. 10-21-2tcg

NOTICE—

FIRE ALARM
In case of fire phone No.5.

NOTICE—Olan Mills will be at the Bourbon Laundry Nov. 3 to take pictures. Any interested person's, please call phone 11. Mrs. Gladys Maffett or Mrs. Peggy Austin. 10-28-1tcg

WALNUTS WANTED—Highest market price. Sacks furnished when you sell to us. Scott Produce. Phone 208-R 9-30-tfn

NOTICE—Plenty of good yellow corn delivered in amounts to suit purchaser. Still with Clay-Gentry stockyards in Lexington. Sale every Wednesday. Can haul all kinds of livestock. Contact John Conyers, Carlisle Route 2. 10-24-2tcg

NOTICE—Your vote and influ-ence will be appreciated in my race for Nicholas County School Board member in District 2. Eddie Roy (Dude) Price 10-7-4t*

HALLOWE'EN at Parks School Tuesday night, Oct. 26. Chili supper, cake walk, home-made candy. Prizes for costumes. Door Prizes. Sponsored by Parks P. T. A. 10-14-2t*

WALNUTS WANTED—Highest market price. Sacks furnished when you sell to us. Scott Produce. Phone 208-R 9-30-tfn.

NOTICE—Mrs. A. V. Allison will collect the Carlisle Graded School Taxes which are payable at the Tax Commissioner's office in the court house. 2% discount if paid before November 1. Office hours 1 p.m. to 5 p.m. Closed on Friday.

APPLES—CIDER
Dried Apples

There are two reasons why you should see us soon. First—We have an excess of some kinds of apples that you can save money on by coming soon. Second—We are short on some that you might want. If you come on the Fields Highway through Sherburn—Turn right on first road north of Tilton. Route 156. We are half way between Tilton and Poplar Plains. We have fine apples on cold storage here. Razor Orchards, Flemingsburg, Ky. 10-21-1tcg

Do You Believe In
Two Party Government?

MAYBE . . . . but in the past Nicholas County has always given every Democratic candidate a majority.

We believe that one party does not have a monopoly on the best men or the best ideas.

JOHN SHERMAN COOPER is our public servant who has fought unfailingly and successfully for his constituents.

JOHN SHERMAN COOPER has the courage to take a clear stand on controversial issues, regardless of pressures and politics and, in voting his conscience, has often crossed party lines.

JOHN SHERMAN COOPER is a statesman of proven capacity for dealing with critical national and international problems.

Here is a man who has won the unquestioned respect and admiration of BOTH parties in Washington and in the nation.

Here is a man who will give, in the prime of life, his most vigorous years in service to a country which sorely needs his convictions, courage and vitality.

Senator Cooper is needed in Washington to help and support the Eisenhower Program. This program is designed to help YOU. Keep Cooper and help YOURSELF.

We Urge Nicholas Countians To Vote, And
VOTE COOPER!

REPUBLICAN CAMPAIGN COMMITTEE For Nicholas County

—Political Advertising

Largest Circulation:
The Mercury, therefore is the advertising Medium

The Carlisle Mercury

VOLUME 87 ESTABLISHED 1867 CARLISLE, KY., THURSDAY, NOVEMBER 4, 1954 PRICE FIVE CENTS NUMBER 44

Martha Jane Library Comp
Margaret I. King Library
University of Kentucky
Lexington, Ky.

STRIPPING ROOM AND GARAGE are shown above to the left of house in they were prior to a fire at noon Monday on the farm of W. W. Riggs on the Moorefield road. The blaze destroyed the building along with 500 bales of hay stored in the garage and for a time threatened the tobacco barn (at right). Neighbors and the Sharpsburg fire department are credited with saving the tobacco and barn. The picture is taken from the "memory farm" engraving which was published in the Mercury October 21.

Tobacco Stripping And Grading Demonstrations Here Monday, Tuesday

Four Tobacco Stripping and Sorting Demonstration meetings will be held on Monday and Tuesday, November 8 and 9, William Straw, county agent has announced. Robert Goodman, Federal Tobacco Grader from Fayette County will attend each of the four meetings and will discuss handling of the 1954 crop.

The schedule of the four meetings is as follows:

Monday, November 8 9:30 a.m. Everett M. Harney's at Buzzard Roost on the farm of M. B. Vaughn.

Monday, November 8 at 2:30 p.m. at Manuel Mathews at Cardinal.

Tuesday, November 9 at 9:30 a.m. at Rufus Mellows located below John Wright's on the Cynthiana road.

Tuesday, November 9 at 2:30 p.m. at N. R. Barlow's on the Pleasant Spring road.

Farmers are urged to bring along any difficult to strip tobacco. Net grading meetings were held in Kentucky last year. Farmers who are concerned about stripping and sorting tobacco for this year's market are urged to attend one of these four meetings.

NEWS MATERIAL SHOULD BE REPORTED PROMPTLY AFTER ITS OCCURRENCE

Readers from time to time favor this newspaper with news material of general interest which would be more interesting if submitted more promptly after the event occurred.

This paper reserves the right to condense news material that is delayed and to omit the material entirely if space limitations prevent a choice between prompt(s) reported news and that which has been long delayed.

Readers usually will assure the use of most material in its entirety if reported immediately after the event.

In The Service

Home From Japan

Two Carlisle men who have been in service for over a year in Japan arrived home Saturday. They were A. J. Williams, Edward Sexton, son of Mr. and Mrs. Clyde Sexton of West Main street and Jimmie Williams son of Mr. and Mrs. James H. Williams of Main street.

At Rest Center

Army Cpl. Charles M. Guy, 21, son of Mr. and Mrs. Jimmy Guy, Sharpsburg Route 2, recently spent a seven-day rest and recuperation leave at Camp Kobe, Japan, from his unit in Korea. Sight-seeing and entertainment facilities at Camp Kobe provided him with a welcome break in the task of maintaining security in Korea, where he is a member of the 58th Ordnance Ammunition Company. He entered the Army in April 1953, completed basic training at Fort Knox, and arrived in the Far East the following September.

STATIONED AT FT. KNOX is Pvt. Harold Bussell, son of Mr. and Mrs. Gobel Bussell, Carlisle.

Two Men Admit Stealing Calves

U. S. Commissioner Ben I. Jennings Jr., Lexington, Monday held two Bourbon County men to the Lexington term of U. S. District Court on charges of transporting in interstate commerce three Hereford steers, while knowing they were stolen.

Bond for the men, Frank Young Wilson, 32, and Lucien Vermillion, 37, was set at $500 each.

Wilson and Vermillion, are charged with taking the three steers to Cincinnati, where they sold them at the stockyards.

According to Deputy Sheriff Steve Bacon, the arresting officer, both have confessed to stealing the cattle. He said Vermillion signed a confession. Both men were lodged in Bourbon County jail prior to their arrangement by federal authorities.

According to the confession, four head of cattle were taken from the stockyards about 1 a.m. Sunday, Oct. 24 when Wilson backed his truck up to the loading chute at the yards. Vermillion said the calves were then taken to the Rosebery farm on the Tarr Station Pike where he resides.

The cattle were unloaded and early the next morning three of them were reloaded on the truck and driven to Cincinnati. A calf owned by Vermillion was taken along with the three head to "throw off suspicion." That was the reason given in the statement for leaving the fourth head behind.

The cattle were unloaded at the Cincinnati yards at 3:40 a.m. Monday, Bacon said.

The three head were sold Monday morning for $722.58. In his confession, Vermillion said the check was cashed in Cincinnati. He had at first denied receiving any of the money but later said he and Wilson split the receipts.

Wilson was arrested at his home about midnight and about 30 minutes later Vermillion was arrested at Eighth and Main streets, Paris.

Bacon said federal authorities will handle the case because the stolen cattle were transported in

(Continued on page 4)

Ag. Census Begun Here Wednesday

Field work in the 1954 Census of Agriculture got underway Monday and Wednesday, Nov. 3, when a force of enumerators started visiting every farm in the area, according to Field Supervisor Elva R. Kendall of the Lexington office.

The 1954 Census of Agriculture is the 16th in a series of nationwide farm enumerations, the first of which was conducted in 1840. The Census of Agriculture is taken at five-year intervals to provide up to date information about more than five million farms which supply food and raw materials used by the people of the United States, now numbering about 162.5 million. The current census will yield information on the number and size of farms, acreage and harvest of crops, livestock production and inventories, selected farm facilities and equipment and selected farm expenditures.

Field Supervisor Kendall emphasized that all information about individuals and their farm operations furnished to the Census Bureau is held in absolute confidence under Federal law. It is used only to provide summary figures such as totals, averages, and percentages. The information on individual report cannot be furnished to any one other than sworn census employees and thus cannot be used for investigation, taxation or regulation.

Article Features Rev. Hutchings

On Sunday, October 31 Ora Spaid the Courier-Journal Religion Editor visited the Cresent Hill Christian church, Louisville. The Rev. Keith T. Hutchings pastor of the church is the son of Dr. and Mrs. Stanley Hutchings of this city.

In reporting on the service Sunday Spaid was impressed with the spontaneity and simplicity of the service. Mr. Hutchings preached but 17 minutes about "the calmness of spirit amidst life's turmoils."

"Love us," he prayed. "The contentment and peace that comes from doing all for Thee."

Council Holds Regular Meet Tuesday; To Sponsor Party For Giffin Employees

The Carlisle city council met Tuesday night in regular session with five members present.

Appearing before the council was Russell Shout to the interest of himself and 12 other property owners who maintain a sewer line from North Broadway to North Locust to Mulberry streets. Mr. Shout presented the council with a petition requesting assistance in keeping this sewer line active. He stated that the property owners had shared the expense of putting in a new branch line in 1948 or '49 and would like some help in keeping the line clear so that it wouldn't overflow onto their property. Council agreed to let the use of a city employee to keep the sewer line clear until something more permanent could be worked out.

Plans for a police warning station to be erected on the courthouse square at the corner of Main and Locust were shown by Councilman Shout. The building to be built is 8 feet along Main by 10 feet facing Locust and 8½ feet tall. The outside will be covered with asbestos shingles and it will have a composition roof. The low bid of $463 submitted by Dorsey Bros. & Fisher was chosen by council.

City Clerk Will J. Greene was instructed to notify the telephone company to remove a phone in the rear of the fire department and to advise the company that a telephone is wanted in the warning station as soon as it is completed.

Councilman Woodrow Wilson offered a motion to remove stop signs on Walnut at the intersection with Chestnut. The motion passed unanimously. Reason for the removal of signs was due to drivers failing to observe the four-way stop at this point.

Mayor William Power complimented Councilman Charles Shroat for his handling of the repair of Elm street bridge across Brushy. Shroat reported that total cost of repairs to the bridge were $733, about $1200 below previous estimates.

Council also set up rates for the sale of raw and filtered water at the reservoir. Raw water will be sold for $1 per 1,000 gallons and filtered water for $1.50 per 1,000 gallons.

Reseeding of land along State highway 32 involving six acres, which were defaced during the laying of the pipe line, was ordered done. The State highway department agreed to do the seeding for $202.80.

A hand railing on the steps at the North West corner of Chestnut and Broadway was ordered installed.

Extension of water lines was discussed.

Average weekly income from parking meters was stated as "Being $100."

On a motion by H. C. Galbraith, council voted to join the Kentucky Chamber of Commerce.

Water pumping from Licking River was stopped Tuesday. Total electrical current bill through Oct. 23 from the Fleming REA is $634.

Council decided that it was unnecessary for the city to switch funds from the operating fund to gas fund each month in payment of gas used at the city building.

Also voted was a party for employees of Giffin Manufacturing Company to be held in the Armory Friday night, Nov. 12. The motion was proposed by Woodrow Wilson, seconded by H. C. Galbraith and passed unanimously.

SNOW WHITE

Kyle Allison, of Mt. Pisgah Station, entered The Mercury office Saturday with a handful of apple blossoms. Mr. Allison stated that an apple tree in his back yard was in full blossom—just like in the spring—he-e-e!

Adult Class On Christmas Gifts At County High

An adult class on the making of Christmas gifts and wrapping Christmas gifts will be held in the home economics room of Nicholas County high school on Monday night, Nov. 8 at 7:30 p.m.

Suggestions on the making of gifts will be given along with patterns for the making of some of the gifts. A demonstration on Christmas wrapping will also be given.

Everyone is invited to attend the class. Miss Louise Attile and Miss Lois Taylor, student teachers will assist Miss Jewell Deene Ellis with the class.

Masonic Service At Fairview Nov. 7

On Sunday afternoon, November 7 at 2:00 p.m. the Mt. Pisgah Baptist church, located at Fairview at the intersection of routes 165 and 68, will serve as co-host with Fayette Lodge No. 581, F. & A. M. Ewing to the masons of the area.

The feature of this unique service will be an address, "The Plumb Line" by the Rev. J. Elbert Chapman, Pastor of the Mt. Pisgah Baptist church and Chaplain of Ewing lodge No. 581.

All masons and their families and friends are urged to attend this special service. This service is open to the public, and a very cordial invitation is extended to all to attend.

CARS DAMAGED

Cars driven by Estil Walton and Police Chief L. B. Barton were damaged in an accident occurring at the corner of Chestnut and Walnut streets Tuesday morning.

Barkley Wins Senate Seat

Myers Woman Hurt As Car, Truck Collide

Mrs. Stella Hardin of Myers Route 1, was given first aid treatment by a Carlisle physician Tuesday morning for a head cut following an accident which envolved a car driven by her husband, H. H. Hardin and a gasoline delivery truck driven by W. F. Gaunce, Carlisle.

The accident occurred two miles North of Carlisle on Ky. 32 about 8 a.m. according to an accident report filed in the Nicholas County sheriff's office.

Damage to the Hardin vehicle was estimated at $500 and $50 damage to the Gaunce truck.

Senior Parents Club Is Formed

A senior parents club has been organized at the Carlisle high school according to Mrs. Robert T. Feeback, secretary of the club.

Members of the club are parents of senior students at the Carlisle school, Robert Davis, supt. and Miss Nancy Talbert, school principal. Club officers are Mrs. Maurice King, president; Joe F. Conley, vice president; Mrs. Robert T. Feeback, secretary; and Mrs. Kelly Barnett, treasurer.

The next meeting of the club will be Monday, Nov. 8 at 7:30 p.m. in the social room of the school. All parents of seniors are urged to attend.

Rolling Library Begins Operation

The new Nicholas County bookmobile began serving Nicholas County Wednesday with Mrs. Rachel Clay Stacy as driver-librarian.

Mrs. Stacy said she would work only two days each week—on Wednesday and Thursday. She will cover one half of the county one week and the other half the next week. There are about 1,000 volumes in the vehicle.

Elected President Of Chemistry Fraternity

Don Cameron, a Morehead State College student from Myers, was recently elected president of Beta Chi Gamma, a campus organization for chemistry and biology majors. Cameron is also president of the senior class.

He is the son of Mr. and Mrs. J. M. Cameron and is a 1946 graduate of Carlisle high school.

CLASSROOM TEACHERS TO MEET AT NCHS NOV. 11

Classroom teachers of Nicholas County schools will meet Thursday evening, Nov. 11 at 7:30 o'clock at the Nicholas County high school in hear and address by Mrs. Edna Linder, Henderson, president of Kentucky State Classroom Teachers Association.

She will talk on "Local Duties of Classroom Teachers."

YOUNGER WOMAN'S CLUB SUPPER SET

The Carlisle Younger Woman's club will hold a box supper for their husbands and guests Monday night at the Nicholas County high school. The supper will begin at 6:30 o'clock.

LEGION AUXILIARY MEET

The American Legion Auxiliary will meet Thursday, Nov. 11 at 7:30 p.m. at Williams Restaurant. The meeting place has been changed from the club rooms because of a legion supper.

V.F.W. AUXILIARY MEET

The V.F.W. Auxiliary will meet at 7:30 p.m. Tuesday night in the Walnut street club rooms, Mrs. Lester Coatney, president, has announced.

Rep. John C. Watts — Alben W. Barkley

Unofficial County Election Returns

	BARKLEY	COOPER	WATTS	SHLBY	WELLS	PRICE
Headquarters	95	43	93	42		
Taylors Store	68	27	69	23		
Morning Glory	45	12	43	10		
Bartersville	59	46	52	43	47	54
Rafferty	150	51	137	41	122	74
Sims Store	18	20	19	15	21	16
Myers	95	42	91	40		
Buzzard Roost	70	6	65	4		
Weston	78	28	77	26		
East Union	35	26	36	21		
Moorefield	88	29	88	22		
Mathias No. 1	73	23	72	19		
City Building	108	34	109	27		
Mayors Office	138	118	155	93		
Engine House	174	80	190	57		
Donnell Scales	52	10	52	10		
Sunnyside	50	68	44	65		
Mathias No. 2	109	47	109	40		
Absentees	41	8	43	6	4	5
TOTALS	1546	718	1544	604	194	149

Anti-Unionism Is Condemned By CIO Council

The State CIO Council Sunday, at its 15th annual constitutional convention, held at Ashland, condemned anti-unoy activities in Kentucky.

A council resolution complained that "some business groups have nothing but contempt for the democratic rights of working people." It said that a woman organizer for the CIO Amalgamated Clothing Workers was threatened with violence in Columbia, Ky., unless she left town.

The resolution added that in Carlisle, Ky., public meetings were held "for the purpose of intimidating workers in a local garment factory who had expressed a desire for union representation." The council said that local businessmen, city officials and representatives of the State Chamber of Commerce sponsored the meetings.

Nicholas Stock Sales Report

Receipts Tuesday at the Nicholas County Stock Yards were reported very light by the management, although veal calves brought $26.30.

A final baby beef sale will be held at the local yards next Tuesday, Nov. 9. All well known buyers will be on hand for this sale.

Training Class Held

Mrs. Marion Bartlett, of the University of Kentucky, conducted a training class in home furnishings Friday in the assembly rooms of the Christian church for members of the Homemakers of the city and county, who will in turn teach the other members what they learned.

P.-T.A. MEET TUESDAY

The Carlisle Parent-Teachers Association will meet Tuesday night, Nov. 9 at 7:30 o'clock Stanley Hecker, of the State Board of Education will make an address. All parents are urged to attend.

Blue Lick Church Dedicated Sunday

A large crowd attended the dedication of the Blue Lick Union Church Sunday by 68 just south of the entrance to Blue Lick State Park. The new structure on the site of the historic church which burned in February. The dedicatory service was conducted by the Rev. J. J. Whitehouse and other Carlisle ministers.

The church had a debt of $2500. and $1800. was raised at the service.

Hudnall Assumes Jailer's Post

William Hudnall, who was named Nicholas county jailer in September, took over the post Monday morning when he and his family moved to the county jail.

Hudnall succeeds Kash E. Ratliff, who became jailer in January but resigned to take a job as manager of the farm of Shanklin Piper, on the Lower Jackstown Road.

TRANSYLVANIA COLLEGE'S 13th Annual Vocational Guidance Conference will be addressed by Barney J. Lenihan, president of Time Finance Company, national organization with executive offices in Louisville at the college on Nov. 19. Senior students from city and county schools have been invited to attend the conference.

Nicholas Gives Demo Majority

Alben W. Barkley, former Vice President and Democratic candidate for United States Senator defeated Republican Senator John Sherman Cooper in Tuesday's election, Cooper conceded defeat Wednesday morning and congratulated the "Veep" on his race.

Representative John C. Watts of Nicholasville was successful in his race for re-election to the U. S. House of Representatives over Republican Robert L. Milby of Lexington. Mr. Watts assumed an early lead in the sixth congressional district.

In Nicholas County 2,416 votes went to the polls Tuesday and gave Barkley an 828 vote majority over Sen. Cooper. The plurality was some 172 votes short of the majority forecast here last week by local experts.

Dan E. Wells, incumbent, defeated Eddie Roy (Dude) Price by a total 45 votes to retain his place on the Nicholas County school Board as a member from district 2, composed of Bartersville, Rafferty and Sims Store precincts.

Russell S. Wills candidate for re-election to the school board from district 3, composed of Buzzard Roost, Moorefield, Weston and a portion of Engine House precincts was unopposed.

Of the 2,788 votes cast in Nicholas County, 2,416 were regular ballots and 372 were school ballots.

Ladies Night At Rotary

The Carlisle Rotary club will have ladies night tonight (Thursday) when they meet at 6:30 o'clock at the local Masonic dining hall.

Speaker for the evening will be Miss Lois Taylor, University of Kentucky student teacher of home economics at Nicholas County high school, who will tell of her trip to Ireland last summer and show slides. Miss Taylor was an International Farm Youth Exchange student.

Mason To Leave Clay Farm

John Evans Mason, manager of the 5,000-acre Clay farm in Nicholas and Fleming Counties since March of 1942, announced Tuesday that he was leaving that position March 1, 1955. His plans for the future were not disclosed.

Mason also announced that the Lexington firm of Hillard & Hillard realtors purchased the vast tract last Friday at a private price. They receive possession March 1, 1955.

Whiteley Named Dimes Drive Head

Mrs. Robert Coatney announced Tuesday that Morris Whiteley, local Kentucky Utilities manager had accepted an appointment as Nicholas County March of Dimes Chairman for 1955.

Chairman for the past three years has been the Rev. W. R. Raborn.

Gov. Proclaims Nov. 11 As "Veterans' Day

Governor Wetherby has proclaimed November 11 as "Veterans' Day in Kentucky" and called on citizens to "join in paying tribute to the heroes of past conflicts and rededicating themselves to the cause of peace."

"We should remember the valiant sacrifices and services of all who have fought so valiantly on seas, in the air and in foreign lands to preserve the heritage of freedom," the Governor's proclamation added.