• CLASSIFIEDS

FOR SALE—

FOR A TRADE ANYTIME— Phone 69. Modern Furniture Co.

FOR SALE—1 used Dinette, $25. Modern Furniture Co. phone 69. 10-7-1tcg.

FOR SALE—Farmall Cub tractor used approximately 30 hours for spraying work. Fultz Hardware, phone 101. 8-26-tfn.

FOR SALE—1 used coal oil cooking stove, table top, built-in oven, $15. Modern Furniture Co. phone 69. 10-7-1tcg.

FOR SALE—1 used gas cooking stove, $50. Modern Furniture Co. phone 69. 10-7-1tcg.

FOR SALE—Fancy Blue Grass Seed, home-grown in Nicholas County—21 lb. test, 90 cents per pound. Limited supply. Gene Becker, phone 531-R2, Moorefield. 10-14-1t*

FOR SALE—Size 6-ft. x 16-in. Disk-Wick Disc Harrows. Bargain prices. Fultz Hardware, phone 101. 8-26-tfn.

FOR SALE—1 used Living room suite, like new. Priced reasonable. Modern Furniture Co. phone 69. 10-7-1tcg.

FOR SALE—One New Holland wagon, $130. Fultz Hardware, phone 101. 8-26-tfn.

FOR SALE—Used coal heaters— choice, $25. Modern Furniture Co. phone 69. 10-7-1tcg.

FOR SALE—Used oil heaters, Choice, $25. Modern Furniture Co. phone 69. 10-7-1tcg.

FOR SALE—Good used 20 inch bicycle, $15. John D. Faulconer, route 2 Carlisle, phone 6212. 10-7-3t*

APPLES—CIDER

In addition to our low grade apple, we have a fine lot, as good as we have ever grown, that we are putting on cold storage here and Maysville, and our retail prices are as low or lower than wholesale prices of orchards in the big apple states. Get them here on route 156, between Tilton and Poplar Plains. Razor Orchards, Flemingsburg, Ky. 9-30-3tcg.

FOR RENT—

FOR RENT—Power Lawn Mower Fultz Hardware, phone 101 8-26-tfn

FOR RENT—A good house in Arnold Heights. $35 per month. Opposite "Doc" Allison. Contact F. D. Scott, Flemingsburg, Ky. 9-23-tfn.

FOR RENT—3 rooms upstairs, heat and hot water. Phone 89-J. Miranda Anderson. 10-14-1t*

FOR RENT—5-room apartment, natural gas, water heater, bath. Located in Frey building, over Western Auto store. Call Dr. S. F. Hutchings. 10-7-3tcg.

WANTED—

WALNUTS WANTED—Highest market price. Sacks furnished when you sell to us. Scott Produce. Phone 208-R 9-30-tfn.

Male & Female Help Wanted

Booming business makes opening available for responsible man or woman with car to call on farm women in Nicholas County. Full or spare time. $20 to $40 a day. Write McNESS COMPANY, 120 E Clark St., Freeport, Ill. 10-14-2t*

WANTED—Good second hand piano, by American Legion Auxiliary. Contact: Mrs. Wm. Layson, Mrs. Alma Dixon, Mrs. Cleveland Grover. 10-7-3tcg.

WANTED—Tobacco hands, will furnish house (have 3 empty houses). Call phone 504-W. Hinton Caswell. 10-14-2t*

WALNUTS WANTED—Highest market price. Sacks furnished when you sell to us. Scott Produce. Phone 208-R 9-30-tfn.

WANTED—Someone to bid on removal of three willow trees. See Warren Fisher at The Mercury. 10-14-tfn.

NOTICE—

FIRE ALARM
In case of fire phone No.5.

WALNUTS WANTED—Highest market price. Sacks furnished when you sell to us. Scott Produce. Phone 208-R 9-30-tfn.

NOTICE—There will positively be no hunting or trespassing on my farms both in Bath and Nicholas county. Any violation of this order will be punished by law. Mrs. Nannie Mae Cox, Route 2, Carlisle. 9-16-6t*

NOTICE—Your vote and influence will be appreciated in my race for Nicholas County School Board member in District 2. Eddie Roy (Dude) Price. 10-7-4t*

HALLOWE'EN at Parks School Tuesday night, Oct. 26. Chili supper, cake walk, home-made candy. Prizes for costumes. Door Prizes. Sponsored by Parks P. T. A. 10-14-2t*

NOTICE THESE PRICES—Balbo Rye, $2.25 bushel; treated Vigo seed wheat, $2.80 bushel. Southern States, Carlisle Co-Operative 10-14-1tcg.

NOTICE—There will be a Chili supper at Ellisville School sponsored by P. T. A. Friday, Oct. 22 at 6 p.m. Home-made Chili. Everyone welcome. 10-14-2t*

NOTICE—Mrs. A. V. Allison will collect the Carlisle Graded School Taxes which are payable at the Tax Commissioner's office in the court house. 2% discount if paid before November 1. Office hours 1 p.m. to 5 p.m. Closed on Friday. 10-7-4tcg.

POSTED

The following farms are posted against hunters with dogs and guns, trappers or trespassers. All violaters will be prosecuted.

Lute Anderson
James Anderson
Sterling Smith
Donald Story
David Sundy
Martin Scott
Mary Duncan
Raymond Hall
John Pumphrey
Mrs. Sallie P. Ross
Malcolm Wills
H. T. Allison
Mrs. Frazier Platt
Mrs. Fannie Wagoner
Mrs. Thelma L. Hovermale
O. L. Hollar
Mrs. Fred Hatterick
Stanley W. Kerns
A. J. and Lina M. Vinson

Can You Identify This Mystery Farm Photograph?

LAST WEEK'S MYSTERY FARM was identified as the Leer farm on U. S. Highway 68 and is owned by Col. James B. Leer. The farm and residence have been in the Leer family for about 65 years and a carpet placed on the floor of a room when the Leers first moved there is still in good condition. According to Mrs. Ruth Leer the house was built during 1825 and 1827 of brick made at the location and all floors are of white ash cut on the farm. The home was used as a tavern for stage coach lines. Identifications were called in by Mrs. Calvin Wills, Mrs. Emma Walton, Mrs. John Sugg, Mrs. Thomas Gaunce, Lessie Henry, Mrs. Walter Crawford, Mrs. James Allen, Mrs. Russell Barr and Chester Ockerman. Owner of the farm pictured this week may have a mounted photograph if he or she will call at this office and identify same.

EXECUTRIX NOTICE

All persons knowing themselves to be indebted to the estate of Rebecca Susan Ellington, deceased, will call upon the undersigned at once and settle same; and those having claims against said estate will present same properly proven to the undersigned or attorney for payment. Catherine F. Reid, Executrix, of the estate of Rebecca Susan Ellington, deceased. Charles M. Cox, attorney. 10-7-3tcg.

Births

Vice

Mr. and Mrs. Cliff Vice of Moorefield announce the birth of a daughter Deborah Lynn on October 10 at the Nicholas County hospital. She weighed seven pounds and three-quarters ounce.

Livingood

Mr. and Mrs. Irvin Livingood of Carlisle announce the birth of a daughter at the Nicholas County hospital on October 11. She has been named Stella Jane and weighed seven pounds and 15 ounces.

Medley

Mr. and Mrs. William Medley are parents of a son, born Sunday at the Good Samaritan hospital, Lexington.

Hall

Mr. and Mrs. Paul Gene Hall are parents of a son, born Friday, Oct. 8 at the Ft. Knox Army hospital. He has been named Michael David Hall. Mrs. Hall was formerly Miss Mary Bruce Gaffin, daughter of Mr. and Mrs. Oren Ray Gaffin, and the baby is a great grandson of Mrs. O. R. Gaffin.

Sunday Sermon

CHRISTIAN CHURCH

Bible School, 9:30 a.m.

Communion and sermon, 10:30 a.m. Sermon theme, "Growing In The Christian Life."

C. E., 6:15 p.m.

Evening service 7 o'clock. Sermon theme: "Going Home With Jesus" Jn. 1:39. This will be the first in a series of sermons on the general theme, "Little Journeys With Jesus."

Prayer and Bible study, Wednesday 7 p.m.

Looking ahead:

A representative of the "Gideons" will speak on Sunday night, Oct. 24.

Dedication of the Blue Licks church, Sunday, Oct. 31.

A "Gospel Team" from Milligan College will be with us, Sunday, Nov. 7.

The "Brocks" arrived in Miami, Okla. in time to open the service at 7:30 p.m. Monday.

Revival

The Rev. Phillip Lane will be the evangelist at a revival at the Stoney Creek Christian church October 22-31 at 7:30 p.m.

CARLISLE BAPTIST CHURCH
Gerald McNeely, Pastor

"Except ye repent ye shall all likewise perish" Luke 13:3.

Sunday School, 9:30. Help us reach our goal of 250.

Morning Worship 10:30. Evangelist Raymond Lawrence will preach.

Training Union 6:15. Our goal is 125 in Training Union.

Evening Worship 7:00. All other services will begin at 7:30.

Thursday night is Intermediate night. There will be a Fellowship Period for all of Intermediate age (13-16) and their visitors in the basement after the service.

Friday night is Primary night and they will have a little party in the basement for a few minutes after the service.

Saturday is Junior night and all of Junior age (8-12) and their visitors will have a short Fellowship period following the evening service.

Come and hear the Gospel preached in simplicity and power. Pray that the Lord will bless our community with a great old fashioned revival.

PRESBYTERIAN CHURCH
W. R. Raborn, Minister

The Church-Going Family Is The Happier Family.

9:30—Sunday School with classes for all.

10:45—Morning Worship and Sermon—Topic "God Guides."

6:15—Presbyterian Youth Fellowship—Toby Elder, leader.

Wednesday evening at 7—Prayer and Bible Study.

Wednesday morning at 10:30—All Day Meeting of the Women Of The Church at the Church—Program: Church Extension.

CARLISLE PILGRIM HOLINESS
Paul Ebright, Pastor

Sunday School, 9:45.

Morning Worship, 10:45.

Young Peoples Service, 6:15.

Evangelistic Service, 7:00.

County Farm, Tuesday, 7:00.

Prayer and Bible, Thursday, 7:00.

"Thy word is a lamp unto my feet, and a light unto my path."

We are beginning a series of Bible Studies in the Thursday night services. Everyone is invited.

We would like to see you in Sunday School this week. Come and bring the whole family.

HEADQUARTERS METHODIST CHURCH
Earl G. Curtis, Pastor

Sunday School Superintendent, Mr. Edward Snapp.

Sunday School, 10:00 a.m.

Morning Worship, 11:00 a.m.

Sermon Topic—"God, the Creator."

Evening Worship, 7:15 p.m. Sermon Topic, "Three Crosses on a Hill."

A good test of the character of the people of a community is their support or non-support of the church that is located there for the benefit of these self-same people. We should be loyal and faithful to the church within our own locality that is attempting to make a contribution to the betterment of our lives. The Headquarters Church is and will grow as it receives your response.

MOOREFIELD METHODIST CHURCH
Earl G. Curtis, Pastor

S. S. Supt.—Mrs. E. J. Clark

Sunday School, 10:00 a.m.

God's Word commands us not to neglect the assembling of ourselves together. It magnifies the value of the church; the place where we can learn from each other's experiences and from the lessons of the Word of God, where we can share our burdens and blessings together. A single live coal goes out; but combined with many lumps of heated coal, it provides the blessing of warmth for our homes. We become spiritually frigid and worthless when we do not fellowship with warm hearts.

Come, study God's Word together at Moorefield Methodist Presbyterian Union Church! The invitation is now yours as well as a marked responsibility and privilege.

THE METHODIST CHURCH
Rev. G. W. Townsend, Pastor

Sunday School, 9:30. Classes and welcome for all.

Worship, 10:45.

MYF, 5:00.

Children, 5:00.

Prayer group, 6:30. J. S. Heizer leader.

Evangelistic hour with all the young people having part. 7:00—We invite you to worship with us.

Classifieds get results

Deaths

B. P. Young

B. P. Young, 84, retired photographer, died Saturday night at his home on North Church street in Cynthiana. He was a member of the First Methodist church.

Survivors include his wife, Mrs. Nora Baker Young, and three sons, Robert Kirkland Young, Louisville; Frank Young, Detroit, and Darius Young, Somerset; a brother, George Young of Carlisle.

Mr. Young and family lived in Carlisle for many years.

Mrs. Sudie Forest Soper

Mrs. Sudie Forest Soper, 84, widow of A. J. Soper, died at the Johnson Memorial hospital nursing home at 9 o'clock Monday night after a two-week illness. She was a member of the East Union Christian church. She was a daughter of the late Jesse M. and Mrs. Martha Wilson.

Survivors include a son, Everett Soper, Nicholas County; four grandchildren and one great-grandchild.

Funeral services were conducted at 2 p.m. Wednesday at the Mathers-Shearer Funeral home by the Rev. J. J. Whitehouse. Burial in the Carlisle cemetery. Pallbearers were Raymond, George and Paul House, Walter Huddleson, James Soper and A. A. Smith.

Richard Lyons

Richard Lyons, 72, died at 2 o'clock Sunday morning at his home at Mayslick. He formerly lived in Nicholas county and was a farmer. He was a member of the Mt. Zion Christian church.

He was a son of the late James Henry and Josephene Goodpastor Lyons.

Survivors include his wife, Mrs. Laura Rawlings Lyons, a son, Stanley Lyons, Mayslick, two daughters, Mrs. Clay Vice, Mayslick, and Mrs. Clarence Mallory, Connersville, Ind., a sister, Mrs. Ethel Moore, Mt. Sterling, eight grandchildren and two great-grandchildren.

Funeral services were conducted at 3 p.m. Tuesday in Mayslick cemetery by the Rev. Arnett Winn, Minister of the Mayslick Christian church.

Active pallbearers were George W. Collins, James Roff, Walter Guilfoyle, Chessie Vice, Andrew Gault, Walter Allen Crockett. Honorary pallbearers Dye Collins, Albert Brock, Perry Craycraft, Henry Collins, Whitt Downing and John Crockett.

Buford Bramblett

Word has been received by Emmett Wasson of Little Rock of the death of a cousin, Buford Bramblett, in Tucson, Ariz., who died Sunday in Arizona after a long illness.

He was the son of the late Greenup and Lena Sledd Bramblett of Nicholas county and visited here several times after he left for the west many years ago.

He is survived by his wife and three children all of Tucson, and a number of relatives here in Kentucky.

Burial will be at Pierre, S. D.

James Shirley Eads

James Shirley Eads, 71, a farmer of North Middletown, died at 9:38 o'clock Monday night at Bourbon County hospital, where he was admitted Monday morning. He had been in ill health over a year. He formerly lived in Harrison County and was a member of the North Middletown Christian church.

Survivors include his wife, Mrs. Rebecca Gray Eads, a daughter, Mrs. John G. Woodward Jr., Bourbon county; four sons, James M. Eades, Paris, and John L. Willis G., and George D. Eads, Bourbon county; a sister Mrs. Anna Kennedy, Paris; a brother, Jeff Eads, Fayette county, and 20 grandchildren.

Dr. J. A. Butler

Short funeral services for Dr. J. A. Butler of Algood, Tenn., were held at eleven o'clock Tuesday at the Carlisle cemetery. He was a practicing physician.

Rev. W. R. Raborn, minister of the Carlisle Presbyterian church officiated at the service.

Survivors are his wife, the former Ida Steele Piper, a native of Carlisle, and three sons, Frank, Albert and Richard Butler, who accompanied the remains here.

Mrs. Butler and sons, were guests of a cousin, Dr. B. F. Reynolds and Mrs. Reynolds over night.

East Union Homemakers

By Mrs. Gilbert Terrell

The East Union Homemakers met Monday, Oct. 4 with Mrs. Gilbert Terrell.

There were nine members, including one new member, two visitors and Miss Barnes present.

The meeting was called to order by Mrs. Kenneth Stephenson, the president. Mrs. Robert Boyd gave the devotional.

The lesson for the month, "Study of the Double Purpose Room in the Home," was given by the leaded Mrs. Kenneth Stephenson and Miss Barnes.

Many tobacco growers confused lightning damage with the black shank disease this season.

Get Ready For Winter

Before The Rush Season

Let US Inspect YOUR Radiator & Cooling System

Anti-Freeze

PERMANENT

Peak—Prestone—Zerex

NON-PERMANENT

Zerone

Thermostats—Heater hose

Radiator hose

For all makes & models

Washing—Greasing—Spray

Glazing—Painting

Woody's Auto Repair

Gigantic Studebaker-Packard—the world's 4th largest full-line producer of cars and trucks

ANNOUNCES

Exciting '55 Studebakers

Sensationally low *introductory* prices!

Packed with new power! Sparkling with new beauty!

HERE THEY ARE, America! The first dynamic headliners of the great Studebaker-Packard combination . . . the glamorous, glorious, excitingly advanced new Studebakers for 1955!

Go to your Studebaker dealer's right away. See these big, impressive new Studebaker Champions, Commanders and Presidents. They're the fastest cars on the get-away—the safest, surest-stopping cars—in America!

They're built to Studebaker-Packard quality standards! They're engineered for the same operating economy that gave Studebaker the most sweeping victories ever scored in the Mobilgas Economy Run!

Re-introducing a famous Studebaker name! THE PRESIDENT V-8 A superbly proportioned big car of matchless economy and surpassing luxury!

NOW IN THE LOW PRICE FIELD! NEW COMMANDER V-8 High-powered and handsome! The low price V-8 with over a billion miles of proved success!

America's No. 1 economy car BIG NEW CHAMPION More marvelous than ever! Stand-out Studebaker quality in a lowest price car!

Studebaker...*so much better made...worth more when you trade!*

DAMPIER MOTORS - Carlisle

On Display Fri. & Sat. October 15 & 16

FREE OF IMPURITIES

IGNITES EASILY

FAST WARMING

LOW CARBON RESIDUE

CLEAN BURNING

FLUES STAY CLEANER LONGER

Every drop gives you more for your money!

SHELL STOVE OIL

SHELL JOBBER

Coe Oil Service

Shell Oil Distributor, Stewart Moore

Carlisle phones 369–402 Cynthiana 572

Largest Circulation:
The Mercury, therefore is the advertising Medium

Martha Jane Livesay comp
Margaret I. King Library
University of Kentucky
Lexington, Ky.

FINE OF $20 TO ... FOR CUTTING, TEARING OR ... NEWSPAPERS ... BELONGING TO ... LIBRARY
See Ky. Statutes Article 1...

The Carlisle Mercury

VOLUME 87 ESTABLISHED 1867 CARLISLE, KY., THURSDAY, OCTOBER 21, 1954 PRICE FIVE CENTS NUMBER 42

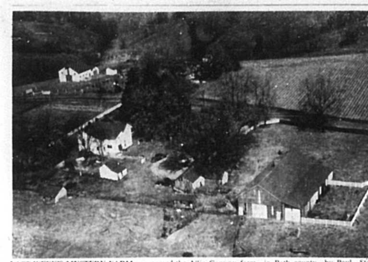

LAST WEEK'S MYSTERY FARM was named the Allie Conway farm in Bath county by Paul Stone, Wanda Duncan and Mrs. Frank Gudgell. O. L. Hollar called to say it was the old Dr. Martin farm on U. S. Highway 68. Until the owner or farm manager manager makes a more positive identification we can't be certain just whose farm it is. A glossy mounted photograph of the above awaits the owner of he or she will call at The Mercury office and make an identification.

Carlisle Defeated By Garth, To Finish Season At Cynthiana

By W. E. Woodall

The Carlisle Musketeers dropped their third straight Central Kentucky Conference tilt Friday night, before a home-coming crowd, when beaten 44-0 by the Georgetown Buffaloes.

Holding the Georgetown crew to 12-0 during the first half, the Musketeer defense crumbled in the third period to allow the visitors three touch-downs. The Garth team picked up two more touch-downs in the fourth period.

The Musketeers threatened only once during the game, when, in the final period they drove to the Buffalo 21 yard line but lost the pigskin on a fumble.

Buffaloes Threaten

Taking the opening kick-off on the 29 yard line, the Carlisle team could not make the necessary yardage for a first down, and as Gilley punted the kick was partially blocked, falling on the Carlisle 40 yard line.

The Garth crew drove from the 40 yard marker to the Carlisle 13 in two plays. Bill Wilson, Buffalo full-back, dashed around left-end and over the double stripe on the next play, which was called back to the 18 as Georgetown drew a penalty. In three attempts against the Carlisle line, Georgetown moved to the ten where the ball went over on downs to the Musketeers.

The Carlisle offensive failed to click, and Gilley punted to the Carlisle 27, nine yards from the line of scrimmage.

After trying left tackle to the 24, and right tackle twice to the 18, Joe Johnson, Buffalo quarter back, sent Bill Price to the left flat and hit him on the 12 with a pass as the Scott county team scored. The kick for the extra point went wide of the goal-post.

Quick Kick

Carlisle took the kick-off on the 31, lost two yards in three tries, then Larry Cameron quick-kicked out of danger to the Carlisle 48. In two attempts the Georgetown team moved down to the Carlisle 30 just as the quarter ended.

As the second period began, Charles McCarty, Carlisle centre, recovered a Georgetown fumble on the Musketeer 34. Carlisle's offensive again failed to function. The Garth crew took over, moved to the Carlisle five on a pass from Johnson to Perry. Going between right tackle and end, Perry went over to score on the next play. Wayne Welch's try for the extra point, by the kicking method, was wide.

Looked Better

Cameron took the Buffalo kick on the 12, coming back to the Carlisle 39. Carlisle's offensive looked better at this point of the game as Dampier and Cameron moved the pigskin into Georgetown territory on the 48. A fumble on the next play was recovered by Henry Dickenson, Garth end, as Carlisle's first spirited offensive drive went for nil. Only a few minutes were left of the half and neither team maneuvered into a threatening position.

Second Half

The second half of play was dominated by the Georgetown crew as they scored at will. Bill Wilson took the Musketeers' kick-off on the Georgetown 20, moving back along the side-line to go the distance and add six. A short time later Wilson climaxed a drive from mid-field by going over from the two yard line to make the score 24-0.

Again the Musketeers were able to keep the pigskin only four plays after the kick-off, and Georgetown placed the oval in play on the Carlisle 35. Six plays later, Bill Price had moved over from the five to score again. The kick for the extra point was blocked by Booth of Carlisle.

Muskies Fumble

Two plays after the kick-off the quarter ended with Carlisle in possession of the oval on their own 44. Carlisle's offence began to click as Cameron and Dampier moved with good blocking, down to the Buffalo's 21 yard line. Again a fumble was recovered by Georgetown on their 20, as the Musketeer drive came to an end.

The Garth team began to move again as two plays went to the 30. Grote passed to Johnson, who, went over from the Buffalo 40. Gibson, Buffalo guard, kicked the extra point as Georgetown picked up the conversion for the first time during the game.

Pass Intercepted

Minutes later, Ray Perry intercepted a Musketeer pass to set up Georgetown's last touch-down. Perry carried the interception to the Carlisle 13, but the Buffaloes drew a penalty back to their 38 and from there they moved in four plays to the 14. Joe Johnson tossed a pass to Grote in the end zone for the Buffalo final touch-down. Gibson again converted the extra point to give the Garth high school eleven a 44-0 victory. The time ran out as Carlisle failed to make a first down in four plays, and Georgetown was in possession of the ball on the Carlisle 35.

The Cynthiana Bulldogs play host to Carlisle Friday night, in the last game of the season.

In The Service

To Leave Saturday

Kenneth Leggett of Sycamore street, is scheduled to leave Saturday the 23 for Seattle, Wash., and on to the Far East. He is with the regular army, and has been home on a 42 day leave.

Going To Alaska

Pvt. Billy A. Tincher has been visiting his parents, Mr. and Mrs. Herman Hilander. Tincher was enroute from Fort Lee, Va. to Seattle, Wash. where he will ship to Alaska for a tour of duty with the quartermaster corps. Pvt. Tincher is in charge of a drycleaning department with the corps.

Building School

Army Cpl. Dee Doggett Jr., whose parents live on Sharpsburg Route 2, is helping to build a new school for Korean children as part of the 7th Infantry Division's Armed Forces Assistance to Korea (AFAK) program. Doggett, who has been in Korea since August 1953, is a squad leader in Company B of the 17th Regiment.

Nicholas Stock Sales Report

The Nicholas stock report for Tuesday, Oct. 19, is as follows:

Hogs—receipts 46, Packers $20-.20; mediums 18.70; shoats 22.70 down.

Cattle—receipts 39, Steers $16-.10 down; heifers 15.10 down; cows 9.10 down; cows and calves 157.00 down; stock cattle 55.00 down; bulls 10.40 down.

Sheep and Lamb—receipts 43, Top E. and B. $16.90 down; medium E. and B. 14.90 down; common 11.00 down.

Calves—receipts 37, Top veals 24.50; medium 18.10; heavy top 26.10.

CKC ROUNDUP . . .

Two Unbeaten Elevens Head Down The Homestretch

Two elevens unbeaten in CKC play highlight this weeks' action as the conference begins to head down the home stretch.

Nicholasville put their 1954 victory string of five wins and a tie on the line hosting the Madison Purples. Madison is also unbeaten in CKC action, although twice tied—by Cynthiana and Irvin.

The Purples proved just how tough they could be last week when they disposed of Lancaster 13-0. The triumph was the third for Madison within the conference.

At Nicholasville the Tarantulas should pick up their sixth victory at Madison's expense but Coach John A. Snowden's Purples aren't throwing in the towel. The Nicks boast the conference's top point-producer in shifty Bob Stinnett but the Richmond eleven also has several backfield aces. Stinnett since his scoring total to 73 with 13 points last week as the Nicks drubbed Stanford 33-6. Madison got by tough Lancaster 13-0.

Other top encounters this week match Georgetown at Anderson, Versailles at Harrodsburg and Mt. Sterling at Irvine. The slate is rounded out with Winchester at Frankfort, Carlisle at Cynthiana, MMI at Paris and Lancaster at Stanford.

The Anderson-Georgetown fray should prove interesting to conference followers. The re-surging Bearcats will be attempting to get back to the .500 mark after suffering their third heart-breaking loss of the season Friday night to Harrodsburg 18-15. Their two other defeats were both by one point—to Lancaster and Shelbyville. Georgetown, with its 4-1-1 CKC record warmed up for the tilt by trouncing Carlisle 44-0 Friday night.

Versailles, who pulled the sur-

(Continued on page 7)

Blue Lick Church Dedication Oct. 31; Old Structure Had Interesting History

The old Blue Lick Union Church which was destroyed by fire of undetermined origin last February has been rebuilt and will be dedicated Sunday, October 31.

Union Church

The new Union Church has been built through the generosity of Christian friends and the determined efforts of the little congregation of Christians, Methodists and Baptists who worship there.

The original church a 37x51 foot structure was constructed on land deeded to the four denominations organized at that time, namely Christian, Methodist, Baptist and Presbyterian.

Previous to the construction of the church, a Union School was located nearby and this school house was used by the trustees and contractor while making plans for the church's construction.

Trustees of the original church were Daniel P. Bedinger, David G. Allison and John Morris. Morris resigned after three years and Enoch Marshall was appointed by the remaining two to fill the vacancy.

Construction was begun in September of 1860 by James H. Phumphery, contractor and was to be completed within one year, but the Civil War intervened and the church was not finished until 1864.

$350 Built Old Church

This church had two doors and six windows and was constructed on a rock foundation laid by its members. The sum of $350 was paid the contractor according to the old contract which also states, "he was to make a pulpit with money collected by himself, to board himself and his help."

Daniel P. Bedinger was elected treasurer and kept a very comprehensive record of all who donated money and even those who contributed one-half days work. Many members worked a certain number of days to pay their pledges, records show.

Has Record Book

A book containing the records of Mr. Bedinger is in the possession of Dan E. Wells and contains contracts for all phases of work on the original church.

The Sunday School, then called "The Lord's Day School" was not organized until 1869 by the Rev. Jesse H. Hughes, minister of the church.

The new Union Church is being dedicated in the memory of those who formerly worshiped there.

Billy Buntin Earns Honor Distinction

William Buntin, student at Millersburg Military Institute, has been commended by Col. Leslie C. Blankinship, superintendent of the school for having earned a place as one of three honor students at MMI.

Col. Blankinship's letter to Mr. and Mrs. W. R. Buntin Sr. states, "William has earned for the first month of school the very enviable place as one of our three honor students. Each month the cadets earning the three highest grades in school are designated to receive this honor. We congratulate you on your son's achievement.

"Needless to say, we share your pride and want you to know that we do regard him as one of the leaders in our student body. We sincerely hope that he can carry this distinction throughout the school year."

Young Farmer Class Starts Monday Nite

A young farmer class on "Farm Program Planning" will start this Monday at 7:15 p.m. The course will consist of 12 to 15 class sessions and will be conducted by John M. Adams, head of the Nicholas County high school Agriculture Department.

Adams states that all Korean Veterans who expect to enroll in the Institutional On-Farm Training Program are urged to enroll in the Young Farm Class. Instruction will be given which will help Veterans submit an acceptable plan of farm operation.

Farmers are continually faced with new problems. Farm methods are always changing, new and better practices are being discovered.

Two things are essential to put earning power into farms. One is a carefully thought out plan of farm organization and operation. The other is a competent farm operator. Here is an opportunity to work out that plan of operation.

There will be no tuition charge for this class.

Nicholas County F. F. A. News

The Nicholas County F. F. A. will sponsor a "DONKEY BASKETBALL" game at the high school gym Tuesday night, October 26 at 8:00 p.m.

The star riders and players are Edgar "Hotshot" Darrell, John "Buckaroou" Allison, Jimmy "Bowlegged" Carter, Buck "Dead Eye" Watkins, Shelly "Bean Pole" Gaunce, Ralph "Pee Wee" Shearer, Charles "Cowboy" Finnell, Huddy "Poor Chance" Snapp, Foster "Chuck Wagon" Pumphrey, Roy "Hopalong" Gaunce, Garner "Fuzzy Q." Ritchie.

The Nicholas County F. H. A. and F. F. A. will have a Fall Party, Thursday night, October 21, at 6:60 p.m. at the school building.

The Nicholas County F. F. A. met Tuesday, October 19, in the Agricultural room at the high school. A budget of $2,303.16 for the year was presented by Elmer Clavell, chairman of the earning and savings committee. This budget was adopted by the members. J. T. Hammonds was elected second vice president. The next meeting date is Oct. 28.

Deadline Nears

Kentuckians can save 2% of their state, county, and school property taxes by paying them by November 1. The taxes are now due and payable at county sheriffs' offices.

Most property owners are being notified by their sheriffs, as now required by law. However, all owners of taxable property, including automobile owners, must pay property taxes whether or not they receive the sheriff's notice.

Halloween Carnival At N.C. Grade School

Nicholas County grade school will have a Halloween Carnival and Amateur Contest on Thursday night, Oct. 28 at 6 p.m.

The Amateur Contest will be at 8 p.m. There will be two groups. One group will be for those under 16 years and one for those over 16 years. First and second prizes will be given in each group. Those who want to enter, call Miss Nell Wilson.

Prizes will be given for the prettiest and the ugliest costumes.

There will be a fish pond, cake walk, fortune teller, home made candy, cold drinks, hot dogs, and other forms of entertainments.

TO SPEAK SATURDAY in behalf of the Democratic ticket is John C. Watts of Nicholasville, Representative in Congress from the Sixth District and a candidate for re-election November 2. Rep. Watts will speak at the courthouse Saturday night, October 30 at 7:30 o'clock according to Wilson J. (Buster) Clark, Nicholas Democratic campaign chairman.

Aerial Balloon Found Sunday

Joe Sapp and Estil Honaker recovered a cellophane balloon which fell on the farm of Hollis Dalzell on the Oxbow road Sunday afternoon about 4:30 o'clock, according to Paul Sapp, who examined the equipment.

The balloon of clear cellophane measured about 15 feet across and was attached to a box some 16x18x12 inches containing a battery, movie camera and related equipment. A name plate stated the equipment was released by the University of Minnesota. Sapp said the university acknowledged a long distance call concerning the equipment, but failed to tell them what to do with it.

'Hands-Free' Phone Ready For Use

The Southern Bell Telephone Company has once again put its thumb into the telephone pudding and has come out with a rich electronic plum. A new "hands-free" telephone which includes a microphone-and-loud-speaker arrangement, in addition to the conventional hand set operation, has been developed by the Bell Laboratories, the research arm of the Bell System.

Guy Wesley, Southern Bell's local manager said that the instrument may be used in the normal manner if desired. The user can depress a button in the base of the telephone when he desires "hands-free" operation. This permits the user to move about considerably, as the microphone will pick up the voice and transmit it. When used in this manner incoming messages will be received over a loud-speaker. The volume of the loud-speaker can be adjusted to the desired level.

The telephone Manager said that the telephone frees the hands for note taking and reference to records. He also said that it enables several persons to participate in a single telephone conversation, allows freedom of movement to get papers or other reference material. Since the handset remains in its cradle during the "hands-free" operation, the tiresome need of holding the handset during a lengthy conversation is eliminated.

Local National Guards Preparing For Inspection

Major Elgin Schmid of Lexington, a senior armory instructor for the Kentucky National Guards, was here Monday night for the regular meeting of the local guard unit, according to Lt. Charles Shrout, commander.

Major Schmid assisted the local unit in preparing for the annual inspecting general's inspection, which will be held January 3, 1955.

He was accompanied by a staff of five non-commissioned officers from Louisville.

Carlisle Rotary Club Will Welcome District Governor Howard J. Douglass

The Rotary Club of Carlisle tonight will be host to Howard J. Douglass, Governor of District 235, Rotary International, who is making his annual official visit to each of the forty Rotary Clubs in the Eastern half of Kentucky. He will address the Club and confer with President Charles Cox, Secretary Robert Raborn, and committee chairmen on Rotary administration and service activities, and on plans for the participation by the Rotary Club of Carlisle in the world-wide observance of Rotary's Golden Anniversary, February 23-June 2.

Mr. Douglass had been until his recent retirement, Secretary-Manager of the Middlesboro, Kentucky, Chamber of Commerce, for 23 years. He was born in Patriot, Indiana, attended Purdue University in Lafayette, Indiana, and received the Doctor of Laws honorary degree from Lincoln Memorial University in Harrogate, Tennessee.

Rotarian 27 Years

Mr. Douglass has been a Rotarian since 1927. He is a former member of the Rotary Club of Madison, Indiana, and is now a member and Past President of the Rotary Club of Middlesboro, which he has served as Secretary for 20 years. He is Governor of District 235 of Rotary International for 1954-55.

In Middlesboro, he is Secretary of the Retail Merchants Association, the Middlesboro Industries and the Kentucky National Park Commission. He is First Vice-President of the Kentucky Association of Chamber of Commerce Executives and the Kentucky Association of Theaters.

For Bell County, he is serving as a member of the Agricultural Advisory Board, the Social Service Committee and the School Advisory Board. He is Secretary of the Cumberland Gap National Historical Park Association, a member of the Carnegie Library Board, a Director of the Little Theater in Middlesboro, and a member of the 4-H Council.

He was elected District Governor of Rotary International for the 1954-55 fiscal year at the annual Rotary Convention in Seattle, Washington, last June. He is one of 220 District Governors supervising the activities of some 8,300 Rotary Clubs which have a membership of 389,000 business and professional executives in 89 countries and geographical regions throughout the world.

Wherever Rotary Clubs are located, President Charles Cox asserted in discussing the Governor's visit, there activities are similar to those of the Rotary Club of Carlisle because they are based on the same general objectives—developing better understanding and fellowship among business and professional men, promoting community-betterment undertakings, raising the standards of business and professions, and fostering the advancement of good will, understanding and peace among all the peoples of the world.

Each year, this world-wide service organization continues to grow in numbers and in strength. During the past fiscal year, 448 new Rotary Clubs were organized in 51 countries of North, South and Central America, Europe, Asia, Africa and the Islands of the Pacific.

Bonnie Bradley To Sing Friday At Morehead

Bonnie Bradley, Nicholas County high school senior, will participate in a program of music to be given Friday evening, October 22, at the dedication of Morehead State College's new Fine Arts Building.

The building will be dedicated to the memory of Dr. William Jesse Baird, former Morehead president, as a special ceremony at 7:30 p.m. in the new building.

Miss Bradley, a soprano soloist, is one of 19 students from ten Kentucky high schools who will present a program of music immediately after the dedication ceremony. All of these students received ratings of superior in last year's Regional Music Festival held in Morehead. Miss Bradley will sing Grieg's "My Johann."

The dedication ceremony will include the unveiling of a bronze plaque, gift of the Morehead Alumni Association and the college. The plaque will be permanently installed in the main hallway of the new building. A short eulogy of Dr. Baird will be given by a Morehead alumnus, Ted Crosthwait, who will be introduced by the college's present president, Dr. Adron Doran. Present for the occasion will be Dr. Baird's nephew, William Jesse Baird II, a Pikeville attorney.

Property Transfers

Dan Wells to Arthur Wells, two lots on Railroad street.

Julia Hawkins and husband to W. D. Crawford, four acres on Cassidy Creek road.

Carolyn Johnson and husband to Innes Ockerman and wife, lot on Locust street.

Thomas Taylor, estate to Lucy Prebble, 36.72 acres on Bob Town road.

G. R. Honican and wife to Mrs. Carrie Butler, lot on School avenue.

Mrs. Annie Dampier heirs to John Shields and wife, 30 acres on Conway Dirt road.

MANUEL CRAWFORD RETURNS HOME

Manuel (Alex) Crawford of West Main was able to be brought home Tuesday morning after two weeks illness at the Bourbon County hospital. He submitted to surgery last Wednesday.

SEPT. BOND SALES

The sale of Series E and H Bonds in Nicholas County during the month of September, totalled $27,418. The county's annual goal is $73,300 and the cumulative sales for the first nine months total $85,756 or 117%.

ONLY TWO SHEEP CLAIMS FILED

Maurice Cameron, deputy sheriff reports that only two sheep claims have been filed thus far in 1954 and one turkey claim. Sheep claims as of March 1 totaled $100. The turkey claim was for $35.

INJURED IN ACCIDENT

Conway Manley, 20, Carlisle Route 1, was treated at the Bourbon County hospital for lacerations and abrasions about the face Friday after a car he was driving struck a tree on the Jackstown road.

RENTS STORE BUILDING AT HEADQUARTERS

Strauder McDonald has rented a store building at Headquarters and started operation of a general store Monday. He rented the building from Fred McDonald.

Drought in Livingston county reduced corn yields about 50 percent. Hay and grass were severely damaged.

Former County Agent Retiring Nov. 1

Charles B. Elston, former Nicholas County agricultural agent is retiring effective November 1 from the post he has held in Nelson County for the past twenty-three years and six months.

Elston was county agent here from 1928 to 1931.

GRANTED TIME EXTENSION

It has been reliably reported that Dr. W. R. Kingsolver has been given a time extension while the U. S. Navy considers petitions signed by Nicholas Countains requesting the Navy to permit him to stay here and continue his practice.